1965 LOYOLAN

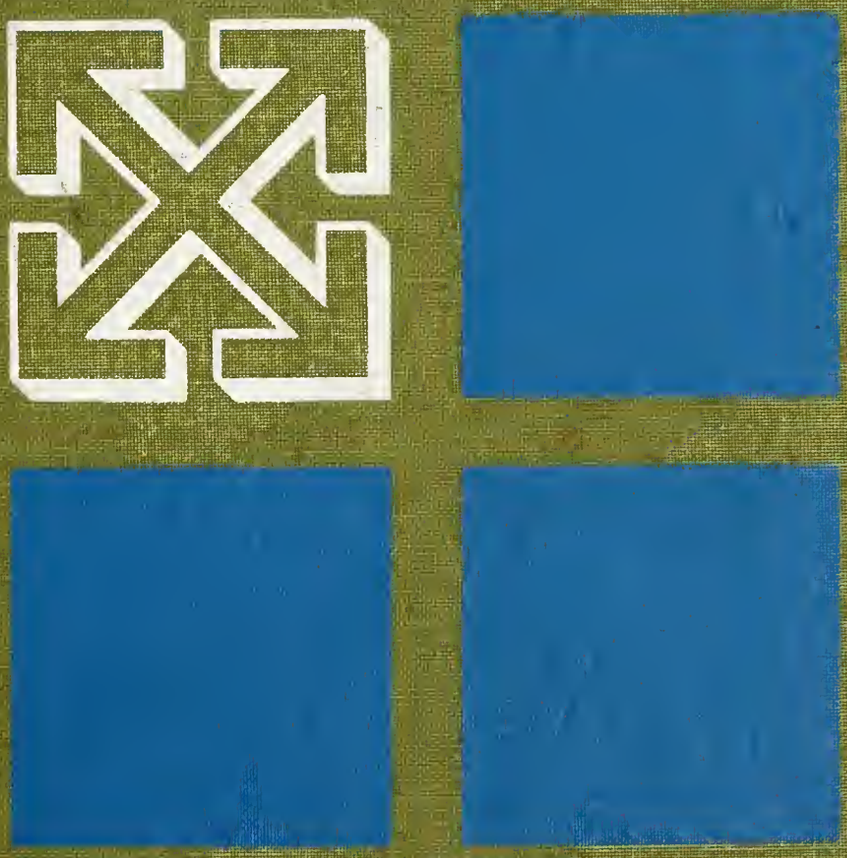

LOYOLAN 1965

GEORGE T. BRAVOS JR.
EDWARD W. TRISCHMANN
Co-editors

VOLUME XXIX

LOYOLA UNIVERSITY

CHICAGO, ILLINOIS

Tragedy marked the beginning, tragedy and triumph marked the end of Cardinal Meyer's brief seven years in the Chicago Archdiocese. The disastrous fire at Our Lady of Angels called forth his sympathy and help to the bereaved. In the years that followed, his scholarship, vision, and leadership kept Chicago in the forefront of the social and liturgical renewals. Although a shy, reserved man, His Eminence was outspoken and forthright and impressed the Holy See. Important appointments and honors came to him rapidly. Prominent among these were memberships in the Pontifical Commission for Biblical Studies; the Congregation for the Propagation of the Faith, Seminaries, and Universities; the Pontifical Commission for the Revision of the Code of Canon Law; and the Sacred Congregation of the Holy Office.

During Vatican II, Cardinal Meyer "came of age" and was termed the "American Voice at the Vatican Council." His scholarship, wisdom, and leadership impressed the Council Fathers and the world in general.

In February, 1965, persistent pressure headaches necessitated the Cardinal's undergoing brain surgery for removal of what proved to be a malignant brain tumor. On April 9, 1965, death came to Chicago's Shepherd of Souls.—R.I.P.

CONTENTS

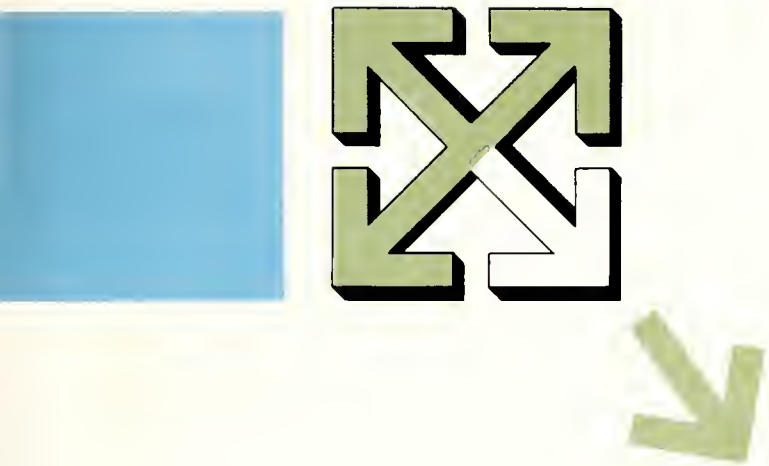

HIGHLIGHTS 18
GRADUATES 54
ADMINISTRATION 130
ACADEMICS 158
STUDENT GOVERNMENT 228
HONORARIES 248
GREEK & RESIDENCE HALLS 264
ORGANIZATIONS 326
ATHLETICS 386
GRADUATE DIRECTORY 416
PHOTOGRAPHY INDEX 426
ORGANIZATION INDEX 431

Women of Loyola

Receiving line at the Anniversary Ball.

Fifty down and forever to go — **Loyola's 4,000 coeds** this year commemorated the day in 1915 when three women from the School of Sociology received their bachelor's degrees from the University. February 7 was chosen for special celebrations, which began with a Mass at Madonna Della Strada, included a brunch, speeches and a fashion show, and was culminated in the evening's formal ball. It's hard to imagine a Loyola without women, and just as hard for many of the coeds to imagine life without Loyola. Some of the school's most active student leaders and servants are female, not to mention 7,000 devoted members of the Alumnae Association. In every type of extracurricular activity, be it religious, athletic, musical, dramatic, honorary, co-curricular, or social in every branch of academic pursuit from the Stritch School of Medicine to the School of Business Administration, from entomology to English Literature; one finds the Loyola woman, striving to better herself and her environment.

Very Rev. James F. Maguire, S.J., assisted by Fathers Ralph Talkin, S. J. and Michael I. Gannon, S.J., receive gift offerings for Mass presented by Ellen Kane.

Ellen Kane, Connie Karas, Barbara Juskiewicz, Mary Cook, and Lari Didzerkis prepare for the gift procession at the Anniversary Mass.

A half-century of fashions was one of the highlights of the Coed Anniversary program. Here Marie Rose, Pat Chapman, Sue Schager, Terri Loda, Carol Stitzer, Cynthia Lewis, and Jeanne Takitani present theirs.

Mariette LeBlanc, Dean of Women, addresses words of wisdom to Loyola University Co-eds.

Lori Glatt, '62, and Dr. Margaret O'Dwyer, professor of History, speak on the role of Loyola coed graduates in the modern world.

Terri Loda, Pat Chapman, Jeanne Takitani, Marie Rose, Lori Didzerkis, Sue Schager, Sheila Haverty, Gaye Bowers, Cynthia Lewis, and Carol Stitzer present a half-century of fashions.

Rev. Fred Seidenberg, S.J. who introduced the first coeds to the University.

Rev. Thomas Egan, S.J., Dean for many years, accepts gift from alumnae group.

Highlight of the Alumnae Luncheon was the fashion show put on by past coed graduates displaying the dress worn by the coeds during the past fifty years at Loyola University.

The Chez Paree was host to the annual Alumni luncheon and fashion show in 1953.

Honore Lenk displays a TV set presented to the women's dorm by the Alumnae Association.

Dr. Joseph A. Cantafia, D.D.S. presents Doctor of Durability degrees to two twenty-five year graduates at the annual Alumni Day.

Alumnae officers for the year 1957-58.

Very Rev. James F. Maguire, S.J., enjoys a chat at the dinner observing the 50th Anniversary of Women at Loyola with Winifred A. O'Toole, general chairman of the Anniversary Dinner; Pauline Frederick, United Nations Correspondent for the National Broadcasting Company and dinner speaker; and Letitia "Tish" Baldridge, former social secretary to the White House, who served as toastmistress.

Terri Lada, "Miss Loyola"; Mary Hanlan and Mary Madden, members of the Loyola class of 1918, the earliest represented at the dinner, and Ellen Mary Kane, president of Circumference assist in cutting the anniversary cake.

Mary Pat Shelley as Juliet.

Ja Ann Carney as Anna in "The King and I."

Mary Pat Shelley as Juliet confronts her exhausted nurse (Ja Ellyn Tomsic).

Connie Balawander, Nancy Pruneau, Suzi Pink, and Mary Pat Shelley surround Jo Ann Carney in **Brigodoon.**

Mary O'Gallagher, Lee Faust, and Nancy Pruneau as the three "Furies" in **Electra.**

Toni Giarrantano as the ill-fated Desdemona in Shakespeare's "Othello."

In the Medical School, Dr. Lincoln Domm, Professor and Chairman of the Anatomy Department, guides Graduate Student Diane Moses in microscopic slide findings.

Agnes Piszczek, President of the Social Work Alumni and Gertrude Mack, social worker at St. Joseph's Hospital.

An outstanding student graduate of 1965, Ellen Kane, was president of the national women's honorary, Circumference.

Mary Lee Cullen, a **summa cum laude** graduate of 1961, winner of countless scholarships, an outstanding debater and lecturer.

The ceramics department may never recover from the feminine atmosphere introduced by dental technicians Dorothy Zojauskas and Barbara Jarabak.

Alice McHugh, top scholastic graduate in 1963.

Representative of hundreds of Loyola Education majors, Sandra Von Goethem, follows a teaching career.

Like most of Loyola coeds, Mrs. Frank J. Stangel (Lucille Anichini, '651) enters a career of marriage.

Marilyn Norek demonstrates her cheerleading technique at a practice session.

Yvonne Amar, Kathy Galiej, and Kathy Dvarak prepare copy for the spring issue of **Cadence.**

Janet Delia, Editor of **Cadence,** 1963.

Candidates for Freshman Class Queen.

At right: Dean Harry McCloskey crowns Kathy Arendt at Freshman Queen.

Cecile Conrad, Editor of the **Loyolan,** 1963.

Suson Strom, Editor of the **Loyola NEWS,** 1962-63.

Janine Konouko, winner of a Woodrow Wilson Scholarship.

HIGHLIGHTS

SUMMER TOURS

San Cristobal, Indian trading in a color drenched market square, the mountains of Chiapas, strange students strolling across the sunny plaza, generous students at Dumbach or Xavier Grill forking out some change, sweat and grimy hands, the austere, raw wood frame, and suddenly a school in a small Indian village thirty miles from the town. This is **Loyola's Mission to Mexico,** conceived and directed by Fr. Charles Ronan, S.J. Eleven students of the University and six from Xavier in Cincinnati gave the summer of 1964 to the belief that all men of all nations are brothers in Christ.

Loyola summer tourists enjoy themselves in "Gypsy Caves," Granada, Spain.

Europe

The Loyola Summer Tour arrives in Poris, June, 1964.

Peru

Framed at Tijuanacu, Bolivia.

White Sails on Lake Titicaca.

A little time for monkey-business.

Temple of the Maidens, Pachacama, Peru.

Trapazoids of Machu-Picchu.

Inca-view of Quenco.

Good buy in any language.

Mexico

On the border between Guatemala and Mexico.

Selecting the site for the Trade School.

Drinking Tequila at a fiesta in Comitan.

Digging the foundation of the Trade School.

Pat O'Donnell and Joe Wcislo out horsebocking.

First group prepares to return to the States.

One of the tedious, yet important, tasks of the third annual Alumni Day was the registration of new members.

Frank P. Knoll, general chairman of Alumni Day, and the Rev. Robert W. Mulligan, S.J. Vice-President and dean of faculties, greet the Most Rev. Raymond P. Hillinger, D.D., who celebrated the Memorial Mass.

William Dooley, the only surviving member of the Golden Anniversary Arts and Sciences Class of '14 receives a memento of the occasion from the Very Rev. James F. Maguire, S.J., president.

Alumni Day

Alex Birren and his son, Robert P., representing the Silver Anniversary Class of '39, cut a piece of cake for the Very Rev. James F. Maguire, S.J., president.

Other persons participating in the Alumni Day were John Carmichael, sports editor, Chicago Daily News, Tom O'Hara, recipient of the Alumni Achievement Award, track coach Jerry Weiland, Father Maguire, S.J., and Joseph A. Cantafio, president of the Alumni Association.

Father Mulligan, S.J., chats with editors from Chicago's four major newspapers: (left to right) Larry S. Fanning, Milburn P. Akers, Clayton Kirkpatrick, and Luke P. Carrol.

Graduates from every school in the University and every class since 1909 gathered on June 13, for the Annual **Alumni Day.** Their reunion began with Mass at 9:15 celebrated by the Most Rev. R. P. Hillinger, D.D., who delivered a sermon on the "Importance of Alumni to a University." Breakfast followed immediately and then came a reception for faculty members. Lunch was served in the Xavier Grill with Pres. Cantafio, D.D.S. acting as toastmaster. In the afternoon members of the press and L.U. professors delivered talks on everything from Greek Art to the Vatican Council II. A reception, dinner, and dancing at the lovely, north side Edgewater Beach Hotel brought a day of making new memories and summoning old ones to a fitting close.

Summer Curtain Guild

Father John McKenzie, S.J., receives the red carpet treatment on entering the Loyola Community Theatre.

The **Summer Curtain Guild** is a notable exception to the inactivity of Loyola organizations during the long, lazy, vacation months. This year a new challenge was presented to the Guild in the form of an invitation to present a play before the National Catholic Theater Conference held in Detroit during the week of August 23-30. The play selected was Shakespeare's **Midsummer Night's Dream,** one of the successes of the last school year. The cast, under the direction of Mr. William Morris, remained much the same. Because of the different facilities available in Detroit, however, the play was presented in a three-quarter arena style with the costuming and setting transformed from Elizabethan to Greek.

JoEllen Tomsic and Robert Egan display emotional unrest in **The Little Foxes.**

A dinner party in the first act seems to suggest that all is going to be well, but the illusion is quickly destroyed in the subsequent happenings of the scene.

Eve Friend contemplates the suggestions made by Mary Pat Shelley and Roxanne Orloff in a scene from the Curtain Guild production of **The Little Foxes.**

A much enjoyed feature of the orientation week is the annual picnic, held again this year at Pottawatomie Park.

"Lake Shore Campus? Well, first you take the Michigan Ave. bus to . . ."

The Welcome Week dance in the Geargetown Room of Lewis Towers is the social climax of the entire week.

Upperclassmen at the picnic pitch in to serve lunch to more than twelve-hundred hungry freshmen.

Welcome Week

Thanks to the excellent work of Joe Walsh and the sophomore class officers, the class of 2,000 freshmen which began its **"Welcome Week"** on September 14, 1964, still numbered 2,000 on September 20. None were lost; nobody fell in the lake; no one was frightened away; and best of all, very few were bored stiff. The Class of '68 weren't tried and true Loyolans yet, but those six hectic days of registration, membership drives, book buying, picture taking, speech making, and party going had certainly initiated the metamorphosis. For many the annual freshman picnic, which was held at Pottawatomie Park, highlighted the week of orientation, while others will remember the Sunday Mass and Communion Breakfast which appropriately closed the week and began the year.

The activities of the week over, these Loyolans are headed toward four years of academic study.

The Chariot race is always one of the highlights of the Greek Week contests, and this year was no exception. The grass topped field became a Grecian race track.

This year **Greek Week** began with a Mass at Madonna Della Strada on October 16. The rule was "ladies first" and the sororities participated in many events during the early part of the week. Friday afternoon the fraternities and sororities joined in an egg-throw and three legged pajama race, and that night the Panhellenic Association sponsored a mixer. Saturday marked the climax of activities for Greek Week with the Greek games during the day and the Interfraternity Council Dance in the evening. The Alpha Delt's again proved their prowess for the fifth year in a row by beating their nearest competitor by thirty-three points.

He's got the right idea; it's over the bar.

Greek Week

On your mark . . . get set . . . charge! The marathon race is on and all want to be first.

'Raund and 'raund he goes, . . . ten seconds to launch.

They are coming to the finish line in the great chariot race, and as usual it will be a close race.

And there it goes off to the beyond . . . maybe the moon.

The Very Reverend James F. Maguire, S.J., President, presents Civic Awards for "dedicated service in the Chicago community and outstanding examples of responsible citizenship" to Dr. Morris Fishbein, Clair M. Roddewig, and Han. Rager J. Kiley. **Front:** Dr. Virginia F. Lewis; Oscar G. Mayer; and Joseph E. Merrian.

Robert P. Birren presents citations to Mrs. David R. Morrison, Dr. William P. Schaen, Dr. Charles T. O'Reilly. Behind them stand Dr. Louis W. Tordella, Edward W. Dunne, James J. Gaughan and Raymond L. White.

Mr. A. M. Sullivan chats with Father Maguire.

The Student Medallion winners and Father Walter P. Krolikowski at the Founder's Day luncheon.

Founder's Day

The **Founder's Day** ceremonies marked the 94th anniversary of the founding of Loyola University, the oldest institution of higher learning in Chicago. The day's program included academic processions, awards to outstanding students, and special convocations for the community, students, and faculty. Mr. A. M. Sullivan, former editor of **Dun's Review** and **Modern Industry,** publications of Dun and Bradstreet, and the author of **The Three Dimensional Man,** was the speaker for the morning convocations. Nine outstanding students of the University received Students Gold Medallions. Civic leaders were honored "as dedicated citizens in the Chicago community and outstanding examples of responsible citizenship to present and future generations." Noted student leaders and organization officers attended the President's Ball, the final event of the day, which was in the Guild Hall of the Ambassador West.

Mr. Harry L. McClaskey speaks at the Founder's Day convocation.

Reverend Walter P. Krolikowski, S.J. delivers address.

Standing: Student Medallion Winners — Frank L. Butler, Robert J. Walavich, William V. Sullivan, Lee Jess. **Seated:** Constance J. Hayes, Ellen Kane, Mary Cook, Barbara A. Juskiewicz.

Newly crowned Miss Loyola, Terrie Loda, has the traditional first dance with her escort, Dan Nowinski.

They ain't just a whistlin' "Dixie."

Pow Wow

Somebody was thinking about this year's festivities when they named LU's annual fall frolic Pow-Wow Week. Wow was the only word for the Rambler's victory over Southwest Missouri and the six Miss Loyola candidates who were presented at the game and the mixer that followed. Wow applied to Thursday's bonfire, pep rally, cheer contest, and Hootenanny equally as well. But then Pow, just in time to cancel Friday's classes and the float parade, came the biggest blizzard in years. The Western Ontario team got through the storm, however, to be thoroughly defeated by a Rambler squad that no amount of snow could cool down. Fans skied over to Mundelein's auditorium to see the Rooftop Singers "Walk Right In" after the L.U. victory. By Saturday the planning committee had come up with a use for all that white stuff and many of the school's organizations were snow-sculpturing on the athletic field. The week ended with the Coronation Ball at the Sheraton-Chicago where Terrie Loda became Miss Loyola for 1965. WOW what a POW-WOW.

Mary Ann Angel, Marilyn Faford, Lori Didzerkis, Peggy McDonald (1964 Miss Loyola), Nancy Kerrigan and Cathy Talano watch as Bob Rudnick presents bouquet to the 1965 Miss Loyola, Terrie Lada.

Village in the snow.

Lattice in the sub-zero cold.

"The Uncalled Four" entertained at the hootenanny after the bonfire.

Panhellenic Reception

Rushees Jo Carol Blumenthal and Kathy Caniglio meet with the sisters of Kappa Beta Gamma.

Ginger Meares, president of Alpha Sigma Alpha, points out the sorority's scrapbook.

Kathy Smilec and Kathy Quinn, rushees, register for the Reception and rush tea.

Rush never ends at Loyola; it is a year-round event for all sorority women. But formal rush commences each semester with the Panhellenic Association Reception Tea. The purpose of the tea is to introduce rushees to sorority life in general and to demonstrate the Panhellenic spirit that "No one fraternity stands alone."

At the reception, girls are given an opportunity to hear the presidents of each sorority speak about the activities and achievements of her individual group and to see their separate displays of trophies, awards, scrapbooks, and jewelry. But the most important aspect of the tea is that the rushee has an opportunity to meet sorority women and decide for herself which rush parties she wishes to attend. The Panhellenic Reception begins an exciting and enjoyable two weeks of rushing events for the rushees — prospective sorority women.

Prospective pledges glance through Theta Phi Alpha's scrapbook.

Barb Dane, president of Alpha Tau Delta, explains to rushees about their professional nursing sorority.

Variety Show

Maria Ginex, Buddy Schwind, and Jeanne Olesky explore the chimney in Kappa Beta Gamma's "Mary Poppins."

"Student" was the key word in the fourteenth annual **Variety Show,** "Varieties '65." For the first time all technical work was handled by students. The Tau Delts handled all audio, lighting, and sound work adequately, if not professionally. They were awarded the first annual "Spirit Award," given the group which does the most to make the show a success.

Those who made a visit to Lane's auditorium while the show was playing were given a helping of "the spice of life". Varieties '65 took the viewer from New York to Hawaii, from London to a Mississippi riverboat, and from New Orleans home to Chi-town. Along the way audiences enjoyed the songs of a sparkling Irish soprano, a robust blond comedienne, two fine folk groups, and the Lodorians. They were guided from the "Once upon a time" of Snow White, through the days of Charlie Chaplin, to the contemporary theatre of the absurd. There was only one divergence from the rule of variety — almost all the tickets were sold.

The Tau Delts put on one of their four blackouts. This one titled "Stranger Than Dirt."

Anne Kennedy, sophomore coed, entertained with "How Are Things In Glaccamarra?", "Zippety Do-Dah", "As Long As He Needs Me."

Key students in the show: John Serpe, Business Manager; Sue Sullivan, Treasurer; Bob Pirsein, Production Coordinator; Mary Bigangiari, Bob's assistant; Mike Garvey, Producer. Mr. Pirsein was one of the only two professionals hired.

Walt Disney was never like this! The UIL entertained with "Snow White and Six Dwarfs."

The "Two Plus Three" featured folksinging Loyalans. This group put the bounce in the show with their "That's What You Get For Loving Me," and other songs.

"The Uncalled Four," winners of one of the two second place awards on Friday night: Pat Foley, Steve Titra, and Joe Wilderson.

Delaware Hall demonstrates "Island Aloha" with three lead dancers.

Ginny Stockman, solo dancer in both the opening and the finale, closes the show with the back curtain up behind her and the stage lights being cut.

The show's finale featured calypso dancers, flappers, and jazz dancers.

Sigma Delta Phi's Don Dinelli sees his magic trick exposed in an award-winning act.

The Keystone Kops to the rescue as Chamberlain's Charlie Chaplin rescues the fair maiden.

Jack McCarthy (that beautiful dear) waves "Hello!" to Bob Schmitt and his A K Psi "Purity Patral."

"The Noose," sponsored by a group of Lake Shore students, contrasted the intellectuals with the run-of-the-mill students.

Nan Johnson sings a solo as the girls of Stebler Hall look on.

Sword of Loyola

"Courage, Dedication, and Service" — three qualities which enabled Inigo of Loyola, the reckless enthusiast who went forth under the Viceroy of Navarre against the French in 1521, to become the general of the great Society of Jesus before his death in '56 — three qualities which his 36,000 followers strive to develop in their modern world — three qualities which are the criteria for the Sword of Loyola Award. On November 24, 1964, J. Edgar Hoover received the first Sword at the Annual Award Dinner of the Stritch School of Medicine. A distinguished selection jury headed by Supreme Court Associate Justice Arthur J. Goldburg evaluated the qualifications of many prominent national and inter-national figures. Hoover, who has achieved world renown during his forty years as head of the most effective crime-fighting agency in the history of law-enforcement, is also the author of two perceptive best sellers. As the largest Jesuit institution, Loyola University has assumed the responsibility of recognizing and encouraging those leaders of mankind who are the incarnation of Inigo's ideals by entrusting to them his sword.

Participants at the Annual Award Dinner included: John F. Sheehan, M.D., Vice-President of the Medical Center and Dean of the Stritch School of Medicine; Timothy J. Connelly, General Chairman; J. Edgar Hoover; the Very Rev. James F. Maguire, S.J., President; Francis J. Gerty, M.D.

IGNATIUS LOYOLA

Jeff Moss (Stan Zelesnik) introduces Ella Petersen (JoEllyn Tomsic) to Marty Weisenburger at a high society party in "Bells are Ringing."

Curtain Guild

Ella offers coffee to Inspector Barnes (Rich Buhl) and Francis (David Moran) in the sumptuous office of Susanwerphone in "Bells are Ringing."

Sir Lionel Brittlesby sings Ben Moderato's hit tune "Rozza Rozza Baby" honoring Maud and Delia Moss at the Ingenue Testimonial held annually at the Crying Gypsy Cafe.

Rehearsing for "The Little Foxes" are Mary Patrice Shelley, Eve Friend, Robert J. Egan, and Roxanne Orlaff.

The Loyola University **Curtain Guild** is essentially a repertory group, and as such it attempts to provide its members and its audience with experience in many modes of theatre. During 1965 its productions ranged from Lillian Hellman's drama of southern life, "The Little Foxes", to Comden and Green's hit comedy, "The Bells Are Ringing". Two such divergent forms as the comedy of manners and the theatre of the absurd found expression in the Guild's presentation of Sheridan's "The School for Scandal" and "An Evening with Ionesco". From the invisibly efficient stage hand to the one-line walk-on to the lauded star, members will attest that "There's No Business Like Show Business". Their high enthusiasm, hard work, and varied offerings are quickly convincing their audience that they are right.

Faust Sapanara as Blake Barton, a pseuda Marlan Branda before Ella reforms him.

Sandar (David Perkavich), a cagey Eurapean can-artist, wins the heart af Sue (Susan Schager) ta use her answering service as a frant far a bookie aperatian as Gwynne (Nael Smaran) sighs.

Dan Connaughton goes high for the rebound while the rest of the team stands ready to assist him.

Although the Ramblers spent their year rebuilding the team, they still showed that they had potential by such successes as the Wichita victory.

Loyola's Track Team also had a very successful season. It placed second in the Illinois State meet. Also its mile relay team set a school record with 3:11.

Another great year was recorded by Loyola's Swim and Waterpolo teams. Waterpolo is the baby in the sports circle at Loyola, but this year nationally-rated Indiana University and Kentucky University both fell to the frogmen.

Les Taylor executes a perfect dive to contribute points to another victory for the swim team.

Mike Wallace takes the baton from Joe Cleary as the freshmen two mile relay team sets another record.

Loyola's Waterpolo team has had a great season and here are three of the reasons why.

University Weekend

SCIENCE

PETER
AND THE
WOLF

Commencement

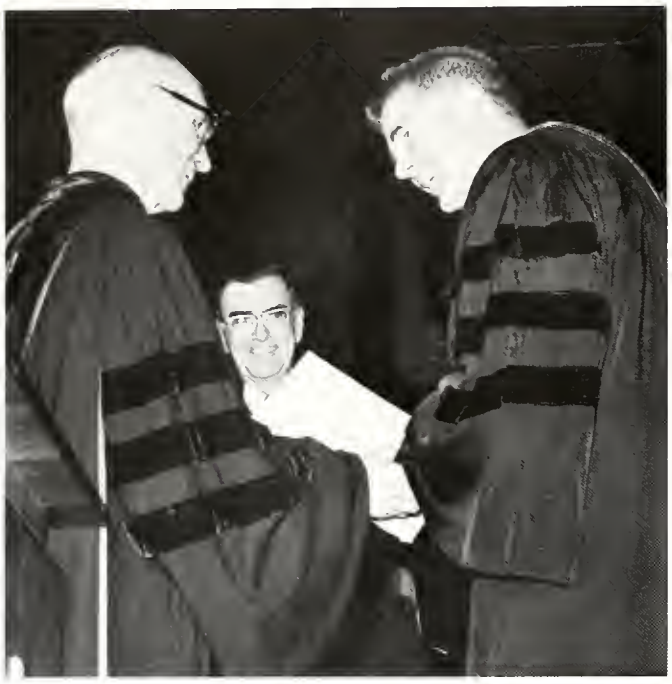

The new Doctor of Laws receives congratulations from Fr. Maguire.

Mr. Joseph Taylor helps wife Audrey don her cap after their mutual receipt of M.A.'s in math.

Fr. Maguire and honorary degree recipients: Archibald Cox, Alexander Enlenberg, Assoc. Prof. of Accounting at Loyola; Rev. Gordon E. Murphy, S.J., Jesuit Missionary from Patna, India; Bolton Sullivan, Board Chairman of Skil Corp.; and John F. Smith, Jr., President of Inland Steel Co.

Flowing black gowns, a sea of tilting mortarboards, the somber brilliance of academic hoods, 543 mid-year graduates march toward a diploma and away from Loyola, but they linger long enough to hear Dr. Robert McAfee Brown, noted author and professor at Stanford University, tell them of the "Catholic Layman in Tomorrow's World." 309 leave the Arie Crown Theatre of McCormick Place with degrees from the University's undergraduate schools, while over two hundred receive masters or doctorates from the graduate and professional divisions. So the mid-year class of 1965 goes from the campus community to the community of concrete, and commerce and Congress, renewing the stream by which Loyola and institutions like Loyola hope to serve, to salvage, and to ennoble our society.

Miss Joan Steinbrecher shows her newly awarded degree to the Dean of Women, Miss Mariette LeBlanc.

Fr. Maguire congratulates four of Loyola's distinguished honorary alumni.

SENIORS

Mid - Year Degrees

DOCTOR OF EDUCATION

Edmund B. Daly
Leonard Andrew Stez

DOCTOR OF PHILOSOPHY

Thomas Patrick Anderson
Gerda Bos
Martin J. Corcoran
Marcel Anthony Fredericks
Bernard Gathelf
Rev. Harold Charles Howard
Irene Beatrice Lang
Sister Mariam, O.P.
Maureen Nora McCanville
Hubert John Miller
Gerald John Mozdzierz
Sister Mary Olivia, S.S.N.D.
John F. Zaroslinski

MASTER OF SCIENCE

Thomas Anthony Collins
Terry Thomas Conway
Henry F. Dobek Jr.
Joan Mary Doersching
Mannfred Alan Hollinger
Jesse S. Ortiz
Margaret Yi-Ping Yang

MASTER OF SOCIAL AND INDUSTRIAL RELATIONS

Luis Arturo Cuadrodo
Thomas C. Holland
James Whitelaw Lemke
Nedumparampil Jocob Lukose
Aloysius Joseph Memmel
Rev. Richard J. Murphy, S.J.
Malik Chetan Parkosh
Stanley Anthony Wolent
Robert J. Woterloo

Conferred by the Graduate School

MASTER OF ARTS

Richard Wilbur Anderson, S.J.
Rev. Jose Saleta Arcilla, S.J.
John J. Arnold
Daniel Wies Artley, S.J.
Dorothy Babette Auw
Paul Robert Baltz
Rev. Paschal Bernard Baute, O.S.B.
John Peter Behrendt
Richard William Bollman, S.J.
Manuel Roberto Brisena, Jr.
Maurice Joseph Broderick
Robert Michael Buren, S.J.
Thomas Wilson Burrows
Rev. Dionisio Cabezon, O.P.
John A. Cippel
Rev. Leo Bradac Cooper, C.S.V.
William Edward Davis
Richard Gilbert Doiron
Edward Donald Doyle
Robert Christian Doyle
Rev. Ralph Francis Dunn, C.S.C.
Thomas Patrick Emmett
Richard Ray Finn, S.J.
Sister Mary Frederick, C.S.J.
Frank George Furcich
Thomas Joseph Grady, S.J.
Gerald Russell Grosh, S.J.
Rev. George Gregory Harris, C.S.V.
Sister Haydee, C.A.Ch.
Edward J. Hester
Rev. Hubert James Horan, W.F.
Patrick Joseph Hunter, S.J.
Bobetta Ann Jacobs
Sister Mary Jerome, O.S.F.
Chandler Terence Joe
Sister Kathleen, D.C.
Matthew Kozul, Jr.
Patricia Bernice Kubistal
Rev. Juan B. LaFarga, S.J.
Kamal Lathi
Dolores Mary Leahy
Lawrence John Lippert
Sister Lutgarda, C.A.Ch.
Robert E. Majzler, S.J.
Miguel Angel Martinez
Spencer John Maxcy
John William McCloskey
Michael Patrick McGrath
Ruth Marie Melvin
Linda Anne Moir
Jennifer Harlow Nesbit
Donald Allen Offermann
Patrick Joseph O'Mara
Patricia Marie Orlaski
Bro. L. Denis Pahl, F.S.C.
Rev. Arthur Henry Pare, S.J.
Robert Bernard Patterson, S.J.
Mary Kay Prendergast
Shirley Balda Przybylski
Rev. Alex Joseph Rakowski
Sister Mary Ramona, O.S.F.
Sister Marie Raymond, R.S.M.
Sister Mary Rene, C.S.J.
Ralph Joseph Rosales
Daniel J. Ryan
Edward Peter Signatur
Loretta Silkowski
James Joseph Sosnoski
Edward Robert Sunshine, S.J.
Diane J. Szarowicz
Audrey Helene Taylor
Joseph Robert Taylor
Rev. Christopher Joseph Thayil
Peter Russell Titland, S.J.
Charles Roger Troutman
Mercedes Lahoz Verzosa
Rev. Claude Louis Vincent
Sister Mary Virginia, O.S.M.
Stephen John Voelz
Sister Mary Williamina, R.S.M.
Edward M. Wittert
Bro. Leo Bonaventure Wren, F.S.C.
Midori Yamaha

MASTER OF EDUCATION

Sister Mary Adelma, C.S.S.F.
Norbert Blair Allen
Angeline Marie Ambrosia
Sister Mary Angelique, F.S.P.A.
Annie P. Bannister
Rev. Manuel Antonio Barraso
John Joseph Bassler
Sister Mary Beatrice, O.S.F.
Bro. James Bluma, C.S.C.
Donald Anton Bober, S.J.
Margaret Goggin Bourgeois
James Bernard Brady, S.J.
Margaret Mary Brinker
Bro. Justin Conrad Brambach, F.S.C.
Ralph N. Caprio
Sister Mary Canisia, O.S.F.
Eileen Carter
Dorothy M. Chambers
John Thomas Chambers
Gail Patricia Chiletti
Joan Marie Chovanec
Rev. Bernard Chu, S.J.
Wilma M. Clair
Elanore Therese Coghlan
Joan Florence Daly
Sister Mary Damasia, C.S.S.F.
Helen Lee Davis
Sophia Davis
Virginia Lee Davis
Rev. Anthony Francis de Mello, S.J.
Mary Lauretta Dempsey
Rev. Martin M. Dennis, O.S.M.
Robert Francis Devlin
Rev. Patrick M. Donovan, O.S.M.
Mary Virginia Dunn
Thomas Joseph Dyba
Sister Mary Elizabeth, O.S.M.
Bertrand W. Ellis
Rev. William Francis Ellis, M.S.C.
Mary Louise Elmslie
Patricia C. Erickson
Elenita Oliveros Fajardo
Julia Feng-Mei Sun Fang
Paul Joseph Faulstich, S.J.
Bruno Stanley Figura
Betty C. Gansinger
Rev. Edward Francis Gillespie
Bro. Norbert James Grass, S.M.
Phyllis S. Greene
Daniel Joseph Griffin
Marcia Marie Gronkowski
Thomas Anthony Grossman
Philip Allen Guzik
Kathleen Anne Healy
Shelia Marie Healy
Emilyann Hohman
Edward Holmes, Jr.
Sister Mary James Paul, S.N.D.
Sister Mary Julie Anne, S.N.D.
Kathleen A. Jurgens
Galeta Carolyn Kaar
Rev. Thomas Verus Kalarickal, C.M.I.
Marie Mueller Kennedy
George F. Kernwein
Marlene A. Schaab Kernwein
Sister Mary Kevin
Helen Karbakis
Emilie Kuter Koslow
Patricia Mary Lasar
Sister Mary Lillian, O.S.M.
Maria Carolin de Almeida Lima
Betty Lee Lundahl
Beatrice Clara Mack
William D. Magner
Rev. Longin J. Maj, S.J.
Sister Martha Joseph, C.S.J.
LaVerne J. Martin
Jose Terrero Martinez, S.J.
Janet C. Moore
Rosalie Ann Moretti
Dorothy Nabor
Thomas J. Naughton, S.J.
Frank J. Novak
Maureen Catherine O'Hara
Catherine Ann O'Leary
Catherine R. O'Laughlin
Valentin B. Patacsil
Elizabeth Carol Paurazas
Margot Pavlakos
Ruth V. Petty
Maria Dolores Ponce
Zenaida T. Reyes
Sister Mary Romaine, O.S.F.
Sister Mary Rosemary, O.S.F.K.
John D. Rossdeutcher
Dorothy R. Ruthenbeck
Maybelle Theresa Ryan
Clarice Merel Schmittler
Therese C. Slowiak
Berry Katherine Smetka
James E. Stimson
Andres Torres, S.J.
Barbara Buksar Trelo
Aida Cuana Vargas
Ronald P. Warwick
John Francis Woods
Laurence Charles Yandel
Sister Mary Zita

Graduating Seniors
Class of 1965

STANLEY F. ABRAMSKI
B.S. (N.S.)

DENNIS M. AMATURO
B.S. (N.S.)

MICHAEL C. ARMAO JR.
B.S. (N.S.)

KATHLEEN ANN ADAMS
B.S. (Hum.)

JEAN E. ADLER
B.S. (N.S.)

DOMINICK C. ADORNATO JR.
M.D.

JEROME ALAKSIEWICZ
D.D.S.

RUBY A. AMOROSO
B.S.N.

NANCY R. ANDREWS
B.S.N.

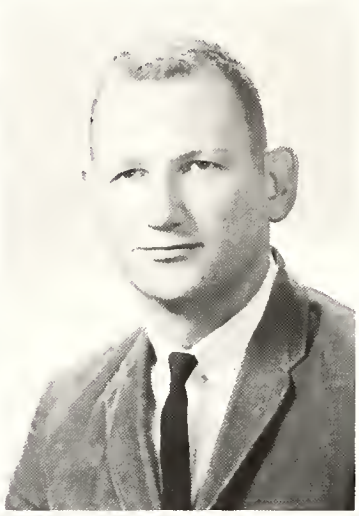

KENT ANGERBAUER
D.D.S.

TSUNEO AOBA
D.D.S.

JOAN A. ARMSTEAD
B.S. (S.S.)

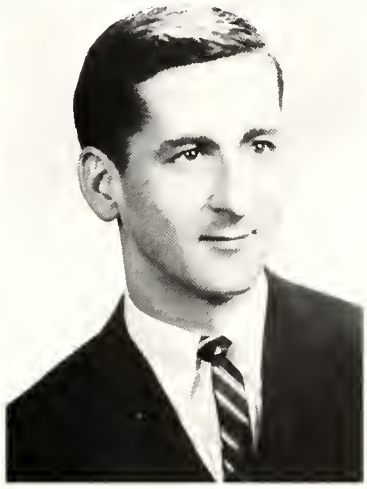

HUGH R. ARNOLD
B.B.A.

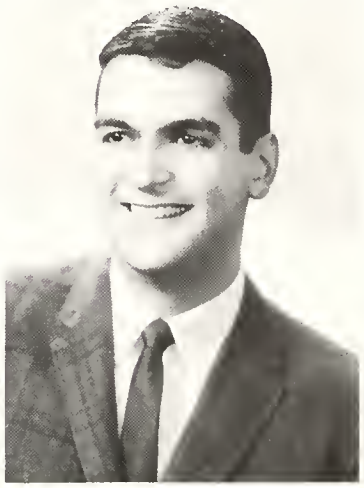

PAUL ASHKENAZ
D.D.S.

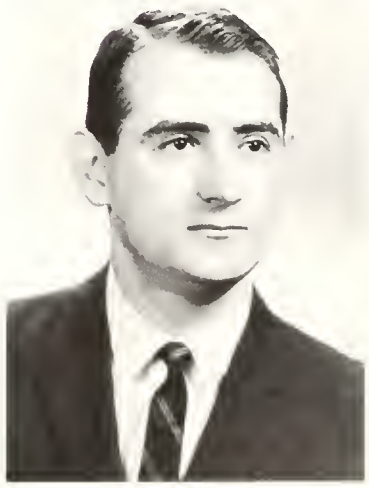

GUS J. ATHAS
J.D.

GAYLE A. AUBRY
B.S.N.

RICHARD J. AUGUSTINE
B.S. (S.S.)

SONDRA A. AUSTIN
B.S. (Hum.)

VIRGINIA M. BAGNUOLO
B.S.N.

RICHARD J. BARANCZUK
B.S. (N.S.)

CAROL M. BARATTA
B.S. (Ed.)

ANDREW W. BARAVIK
A.B.

JOAN T. BARRETT
B.S. (Ed.)

RONALD F. BARTKOWICZ
J.D.

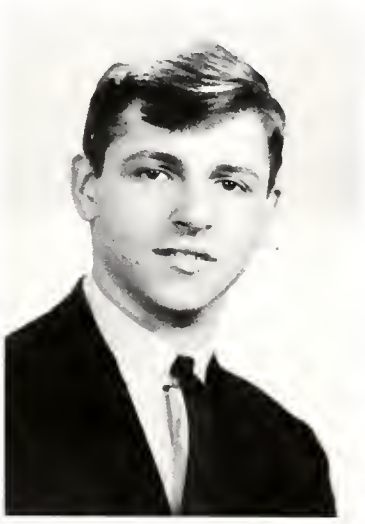

MICHAEL BARTLETT
D.D.S.

MARY ANN BEATTY
B.S. (S.S.)

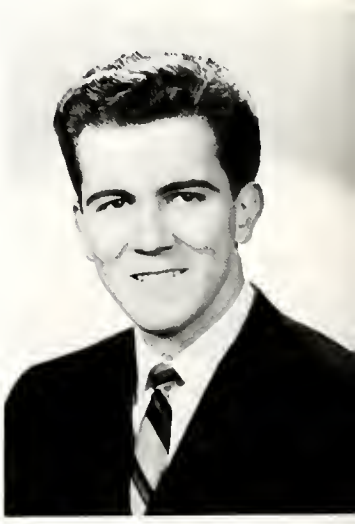

JAMES C. BELLINGER
B.A.

SENIORS

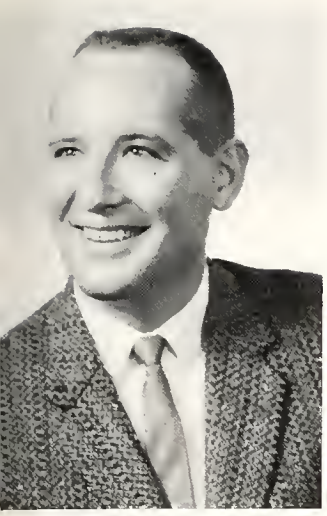

DARREL BAILEY
D.D.S.

JOHN C. BANKS JR.
B.S. (S.S.)

SAMUEL BARAL
D.D.S.

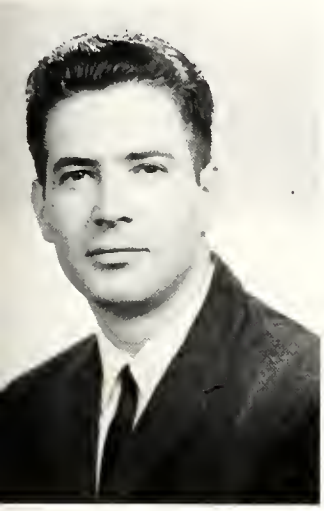

KAY BARRETT
D.D.S.

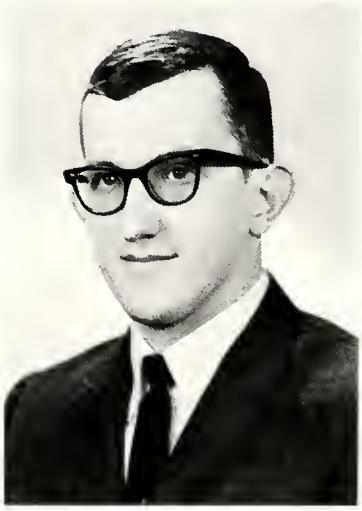

WILLIAM M. BART
B.S. (N.S.)

JOHN B. BELLUCCI
B.S.

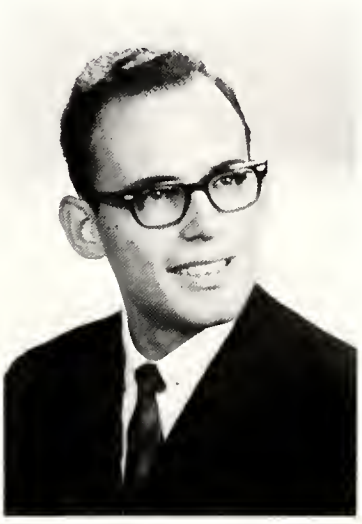

RONALD J. BENEDICT
B.S. (N.S.)

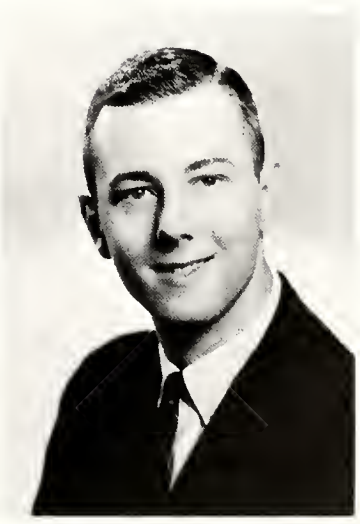

GERALD F. BENES
B.S. (N.S.)

SENIORS

ROBERT J. BENNETT
B.S. (S.S.)

GAD J. BENSINGER
B.S. (Hum.)

BROTHER JOHN BER
B.S.

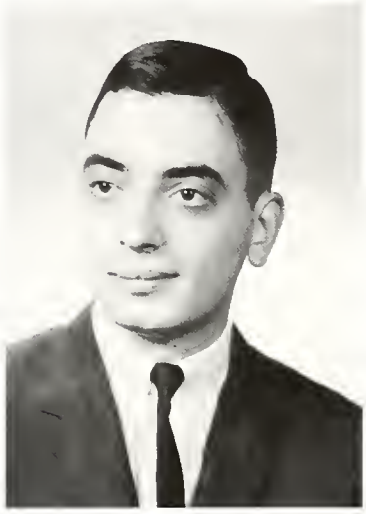

ROY J. BETTI
B.S. (N.S.)

MARIE C. BIEL
B.S. (N.S.)

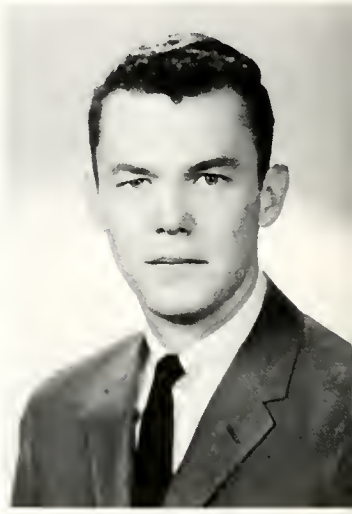

JOHN J. BIKUS
B.B.A.

SALLY J. BOBERNAC
B.S. (Ed.)

HENRY C. BOBROWICZ
B.S. (S.S.)

CAROLYN MARY BOCHMANN
B.S. (Hum.)

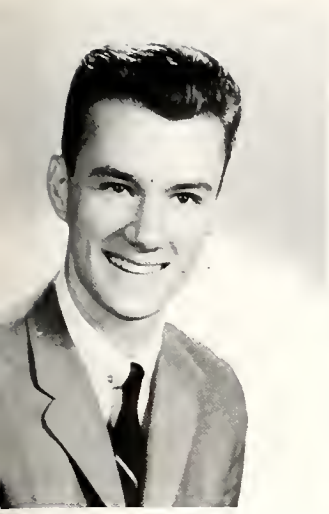

JOHN C. BERGMANN JR.
B.B.A.

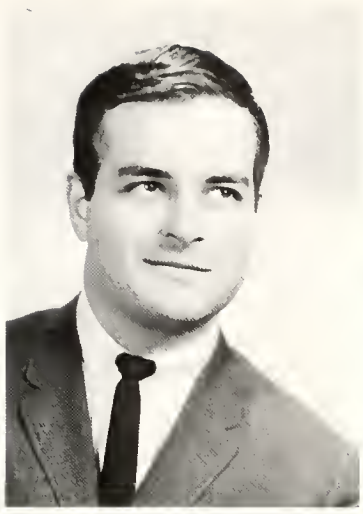

STEVEN C. BERMAN
M.D.

LAURA L. BERNARD
B.S.N.

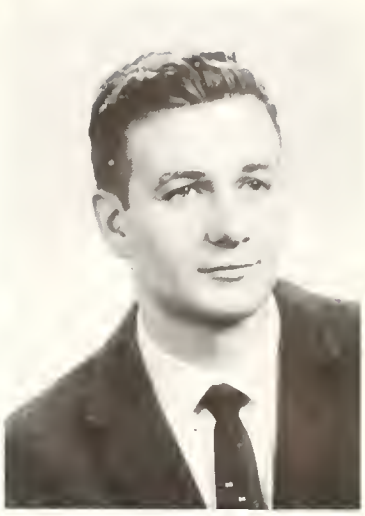

HUGO BERTAGNI
D.D.S.

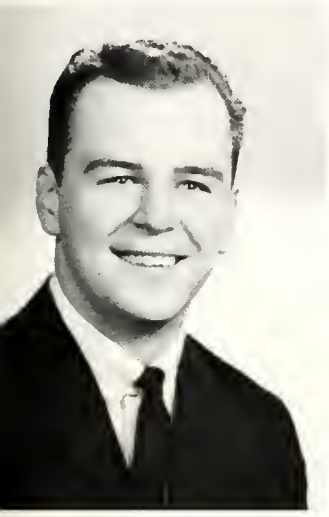

ROBERT J. BLECHA
B.B.A.

STANLEY A. BLOCK
B.B.A.

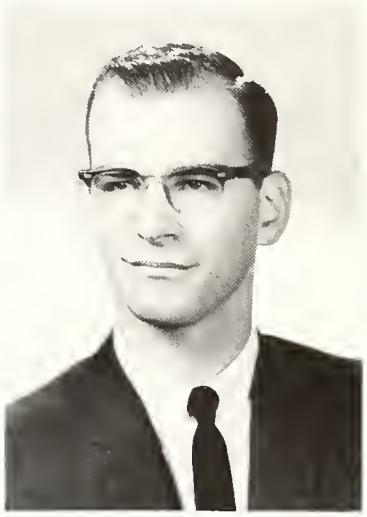

RONALD R. BLOCZYNSKI
B.B.A.

KATHLEEN E. BLOOM
B.S. (S.S.)

MAUREEN A. BODKIN
B.S.N.

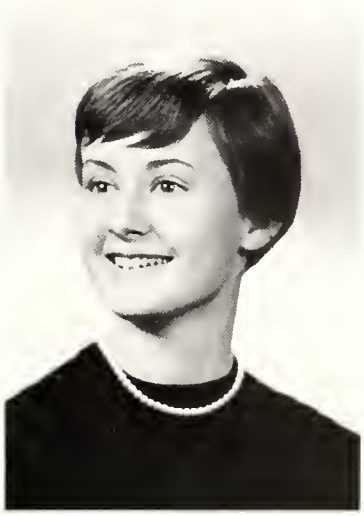

CHARLENE H. BOGAERTS
B.S.

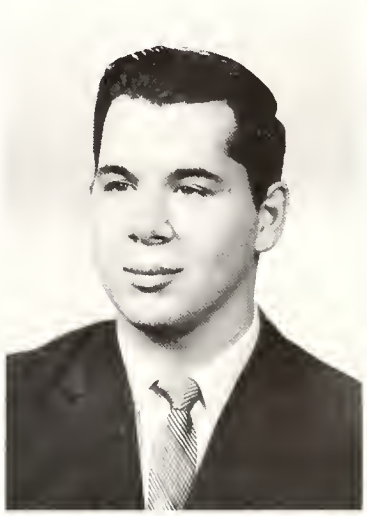

PETER N. BONDI
B.S. (Hum.)

GERALDINE T. BORIL
B.S.N.

THOMAS J. BARNIG
B.S. (Hum.)

LEE J. BRADY
B.S. (Hum.)

HERMAN BRANDAU
J.D.

RICHARD M. BRANDL
B.S. (S.S.)

WILLIAM R. BRANDSTRADER
J.D.

ANNE BRANDT
B.S. (S.S.)

JUDY A. BRANDT
B.S. (Ed.)

GEORGE T. BRAVOS, JR.
B.S. (N.S.)

M. LETITIA BRUNDAGE
B.S. (Hum.)

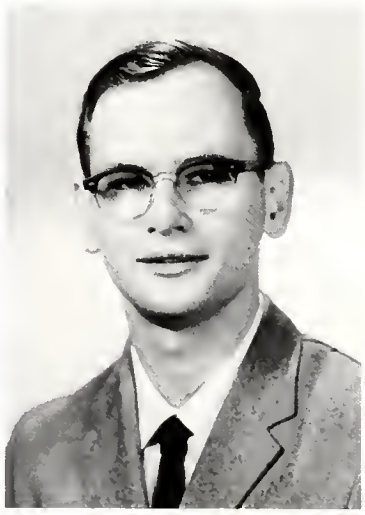

EDMUND J. BRONGIEL
A.B.

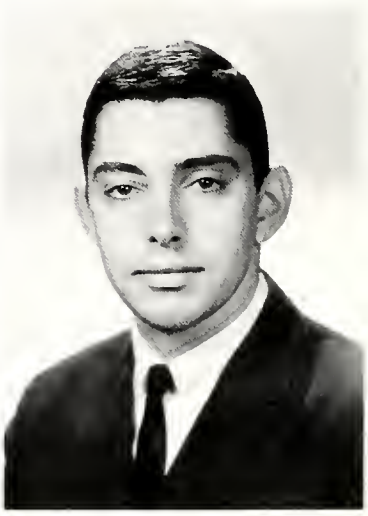

ALPHONSE T. BROWN
M.D.

SALLY A. BROZENEC
B.S.N.

Sister Constantine finds herself at a Faculty Forum.

SENIORS

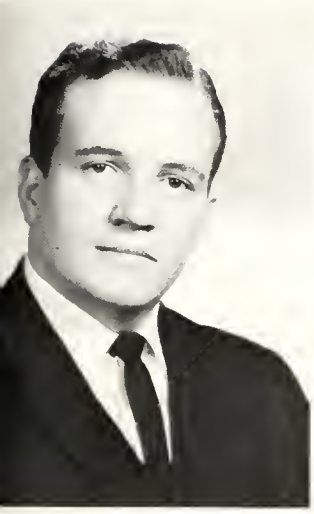

MICHAEL G. BRENNAN
B.B.A.

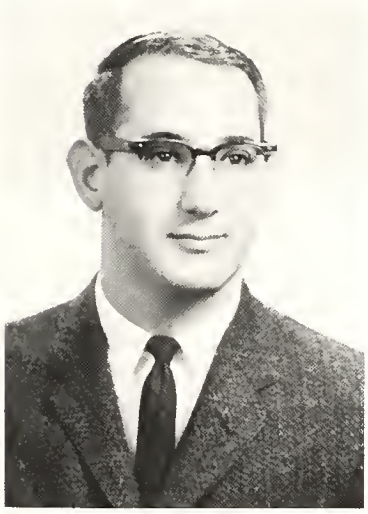

MARVIN BRODER
D.D.S.

MARY ANNE C. BROOKS
B.S. (S.S.)

GLENN BRUNER
D.D.S.

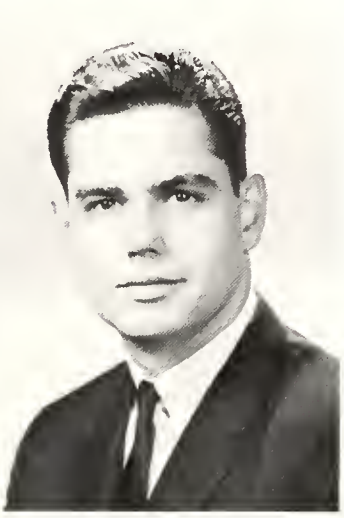

ROBERT L. BRUUN
B.B.A.

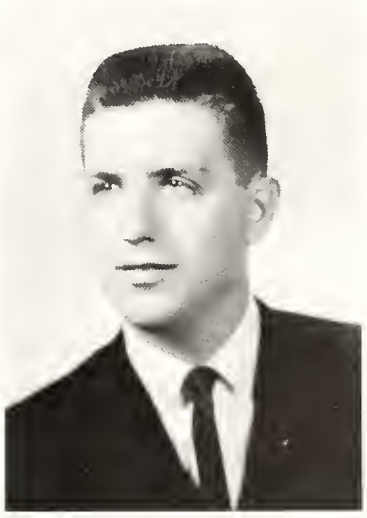

RICHARD J. BRZECZEK
B.S. (N.S.)

SENIORS

MARGARET A. BUCHHEIT
B.S. (N.S.)

JOHN S. BUCZEK
A.B.

DAVID A. BUFFONE
M.D.

JOHN W. BURGESS
L.L.B.

HARRY R. BURKE
B.S. (Hum.)

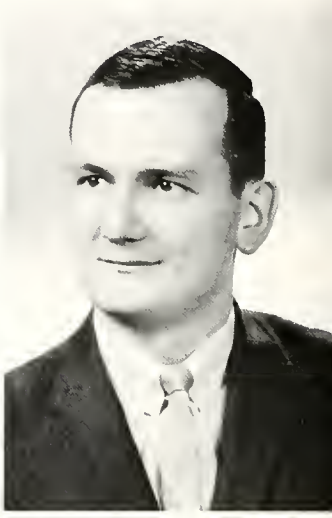

JOHN M. BURKE
J.D.

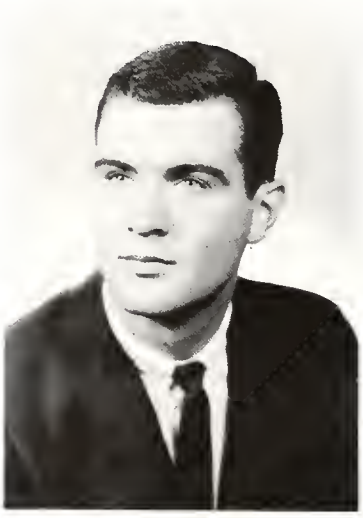

JAMES P. CAILE
B.B.A.

CAROL M. CANDICE
B.S. (Hum.)

MARIAN CAPORUSSO
B.S. (N.S.)

LUCILLE A. BUJAN
B.S. (Ed.)

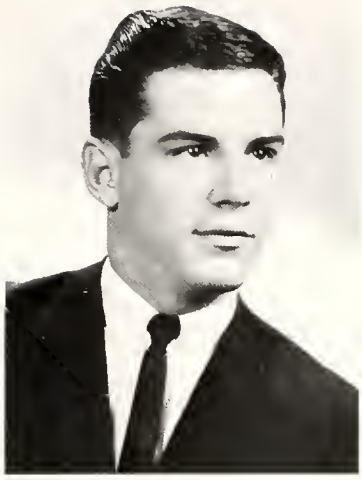

JAMES J. BUKOVAC
B.S. (N.S.)

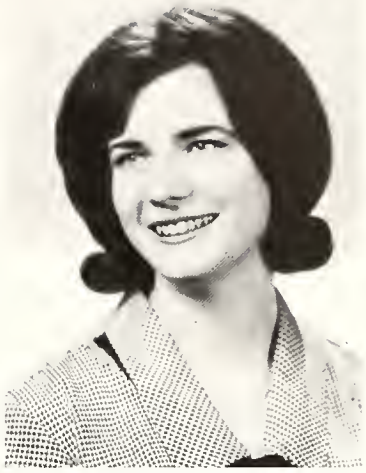

MARY ANNE V. BUNDA
B.S. (N.S.)

GLORIA R. BUNDESON
B.S. (Ed.)

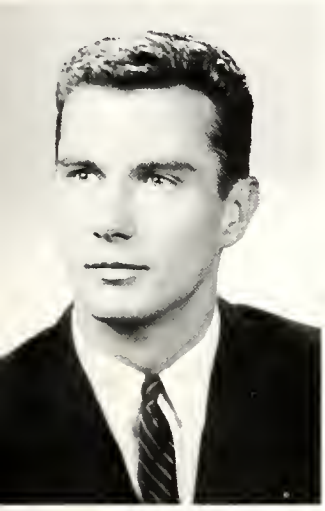

FRANK L. BUTLER
J.D.

GAIL A. BUTLER
B.S. (N.S.)

GEORGIANN D. BUTVILAS
B.S. (Ed.)

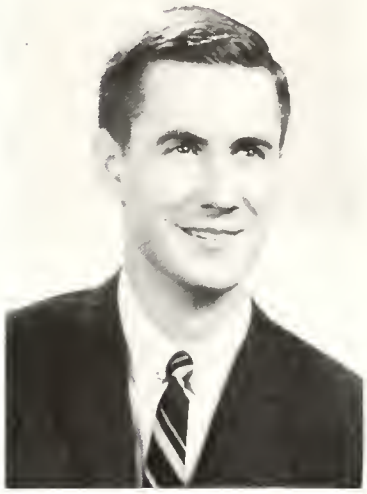

ROBERT BURKE
D.D.S.

JAMES CAREY
B.B.A.

BERNARD CARLIN
B.S. (S.S.)

JAMES CARLSON
B.S.

JOHN P. CAROBUS II
B.S. (Hum.)

DENNIS J. CARRARA
B.B.A.

CAMILLE CARSELLO
B.S.

PATRICK V. CASALI
B.S. (Hum.)

GERALD H. CERNIAK
B.S. (N.S.)

RANDALL L. CHIOSTRI
B.S.

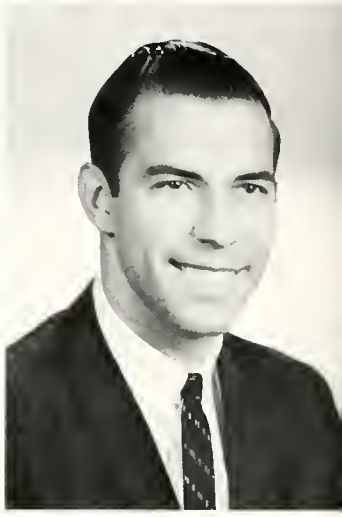

RICHARD D. CHOINOSKI
B.B.A.

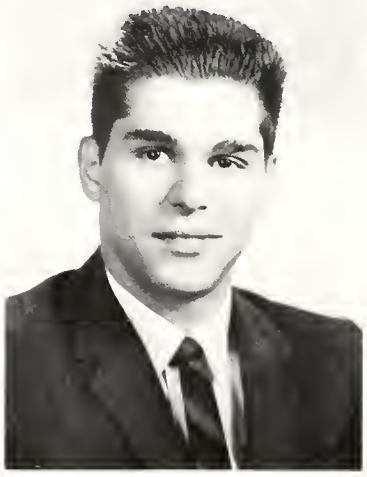

VINCENT C. CIPOLLA
B.S. (Hum.)

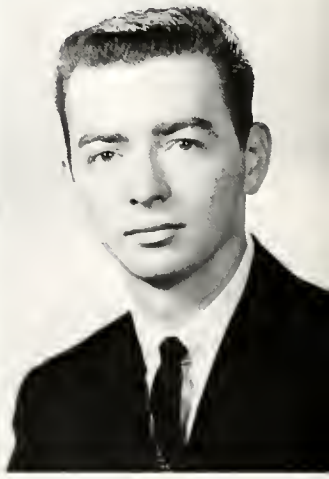

JAMES M. CLANCY
B.B.A.

SENIORS

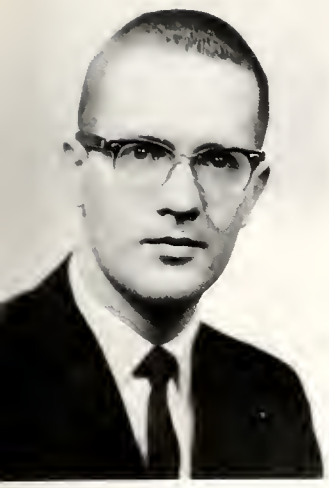

JOSEPH CERNIK
A.B.

JOHN CERRONE
M.D.

GEORGIA CHAKOS
B.S.N.

JOYCE CHROMICZ
B.S.N.

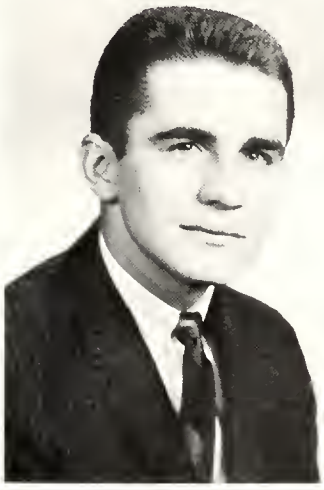

RONALD J. CHUDIK
B.S. (N.S.)

DAVID CICHY
B.B.A.

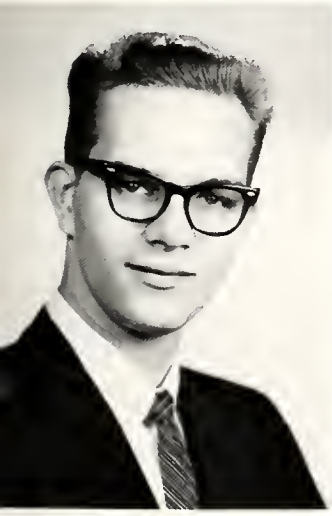

ALLEN J. CLARE
B.S. (N.S.)

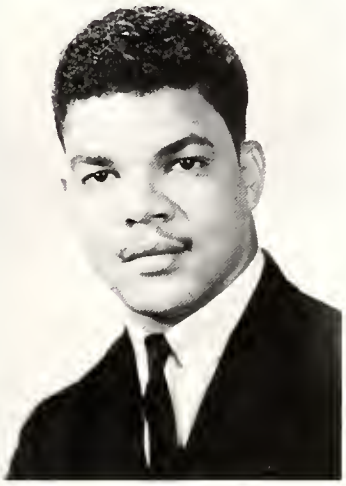

CLARENCE B. CLARK JR.
B.S. (N.S.)

THOMAS L. CLARK
B.S. (N.S.)

SENIORS

MICHAEL CLAVIN
B.S. (N.S.)

JOHN COFFEY
B.S. (Hum.)

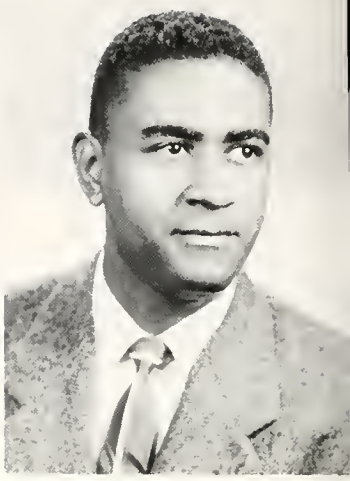

WILLIAM COLLIER
J.D.

COLLEEN CONROYD
B.S. (Hum.)

MARY COOK
B.S.N.

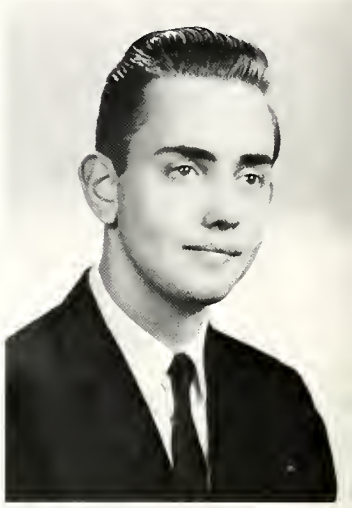

RICHARD COOPER
B.B.A.

BARBARA COX
B.S. (S.S.)

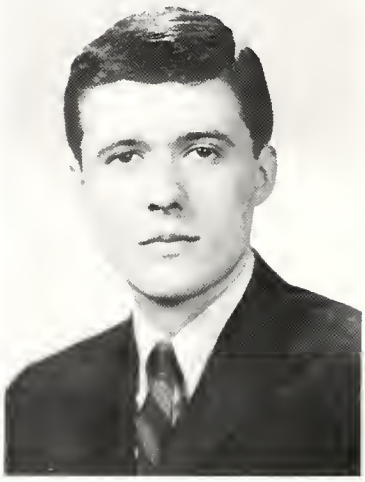

DANIEL COX
B.S. (S.S.)

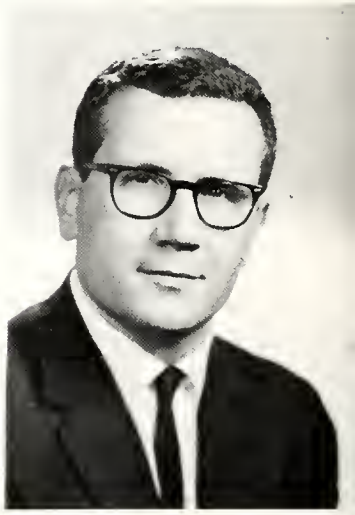

ROBERT COYNE
J.D.

KATHLEEN COLLINS
M.D.

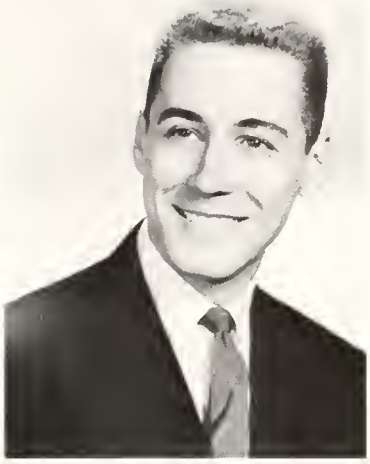

THOMAS COMPARINI
B.B.A.

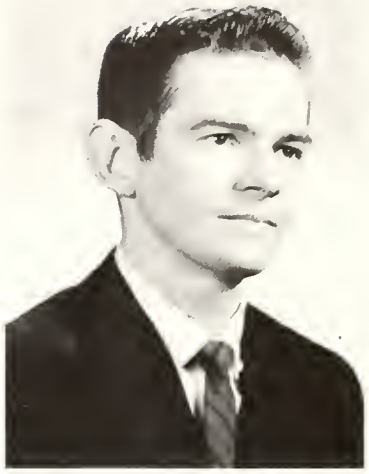

FRANCIS CONNERY
M.D.

PATRICK CONNOLLY
B.B.A.

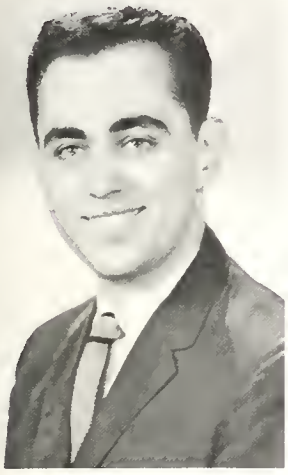

PATRICK CORBOY
B.S.

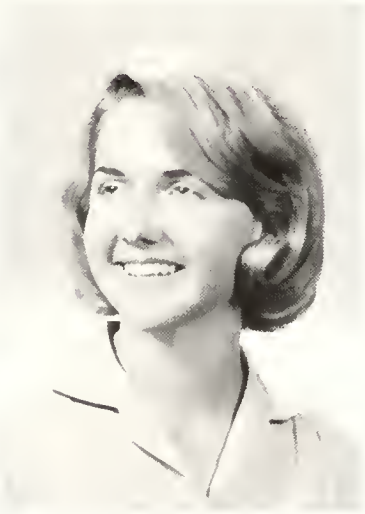

MARY CORR
A.B.

MARY ANN COSENTINO
B.S. (S.S.)

RAYMOND COURNEY
L.L.B.

JAMES R. CRINIGAN
B.S. (N.S.)

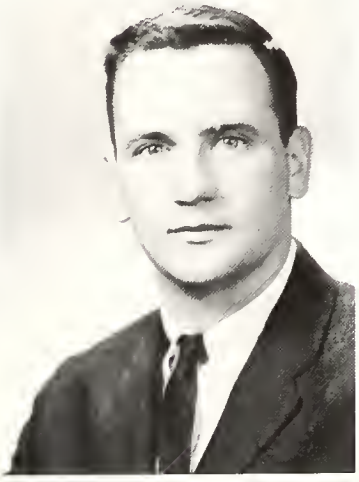

THOMAS M. CRISHAM
J.D.

DANIEL CROKE
B.S. (S.S.)

FRANCES CROWDER
B.S. (Ed.)

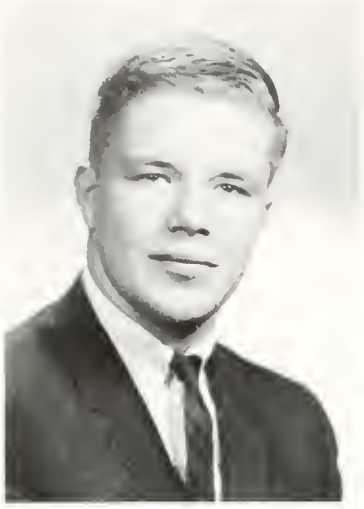

THOMAS F. CUSACK
B.S. (S.S.)

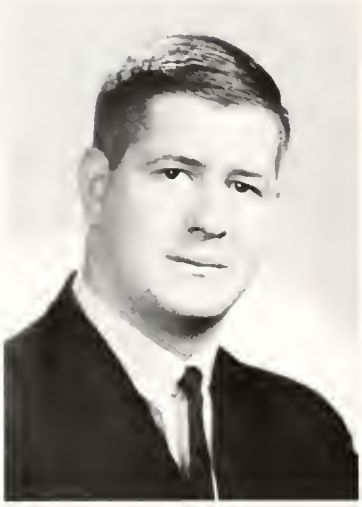

MICHAEL S. DAMM
M.D.

BARBARA E. DANE
B.S.N.

KAREN A. DANNENHAUER
B.S. (N.S.)

SUZANNE S. DAWSON
J.D.

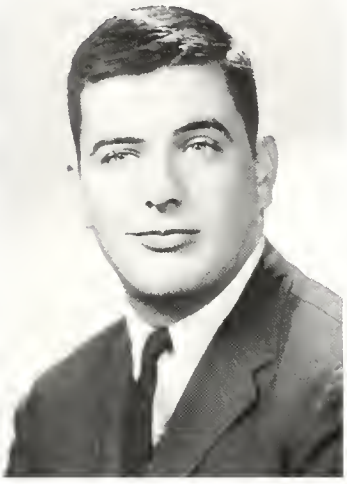

ANTHONY DEGNAN
B.S. (S.S.)

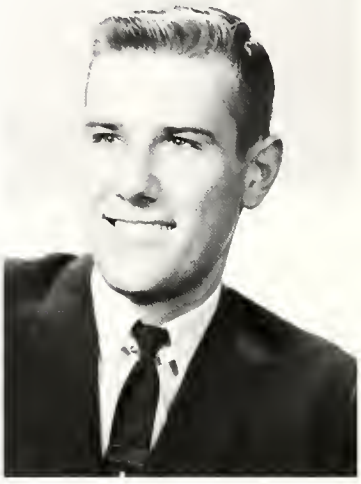

GERARD DE BRUIN
D.D.S.

FREDERICK M. DEGRAZIA
A.B.

CHARLES H. DEITSCHEL, JR.
M.D.

GENEVIEVE DELANEY
B.S.N.

JOLYNN DELLARIA
B.S. (S.S.)

SENIORS

MADONNA R. DARA
B.S. (Ed.)

DELORES H. DAVENPORT
B.S. (S.S.)

NANCY L. DAVENPORT
B.S. (Hum.)

Bernie Michna in a familiar pose, with a book.

PAUL DE DOMENICO
D.D.S.

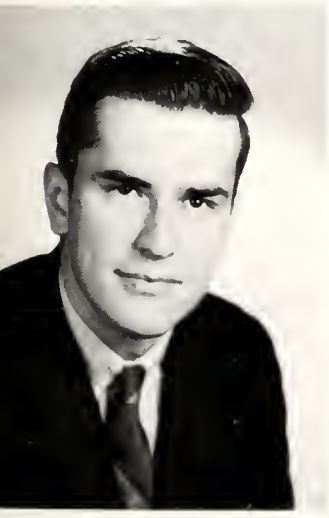

DONALD J. DEMUYT
B.B.A.

KATHLEEN M. DENDLER
B.S.N.

LORETTA C. DIDZERKIS
B.S. (S.S.)

SENIORS

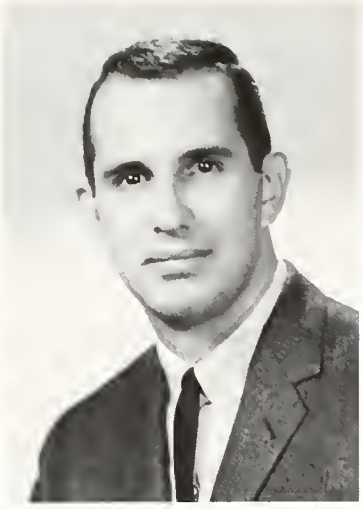

LIBRO E. DIZINNIO
M.D.

JOSEPH F. DLUGOSZ
B.B.A.

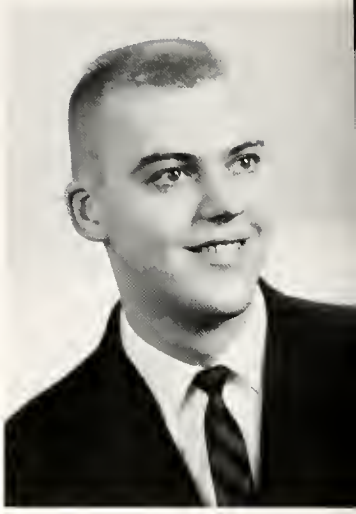

RONALD DOERING
D.D.S.

JOAN M. DOUGHERTY
B.S. (Hum.)

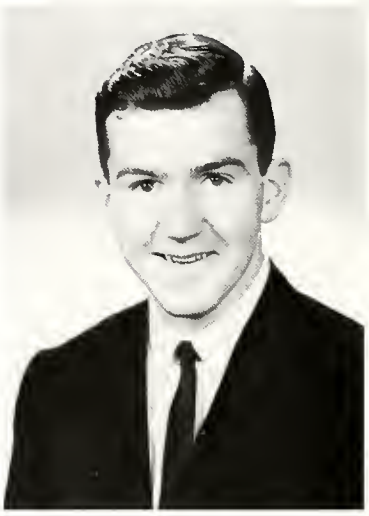

JOHN M. DOWD, O.S.M.
A.B.

MARILYN F. DOYLE
B.S. (Ed.)

ARLENE M. DUBOWY
B.S.N.

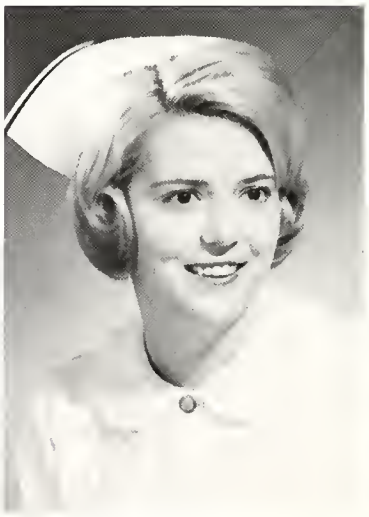

SUSAN B. DUDA
B.S.N.

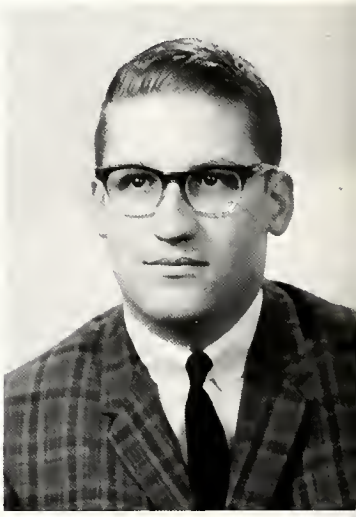

RAYMOND DUNN
D.D.S.

MELISSA E. DOMAN
B.S. (Ed.)

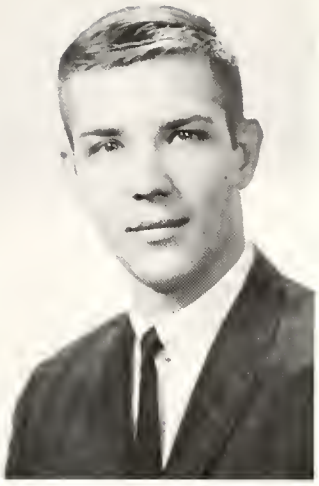

DENNIS DOMARK
D.D.S.

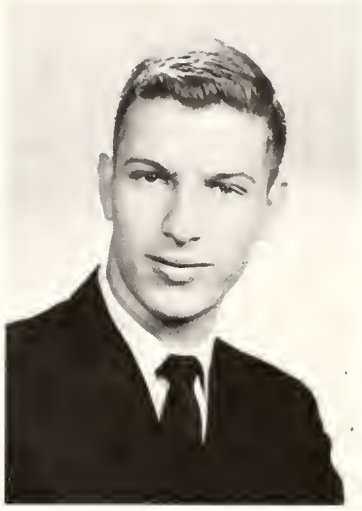

RONALD J. DOMBROWSKI
A.B.

DENNIS A. DOUD
B.S. (Hum.)

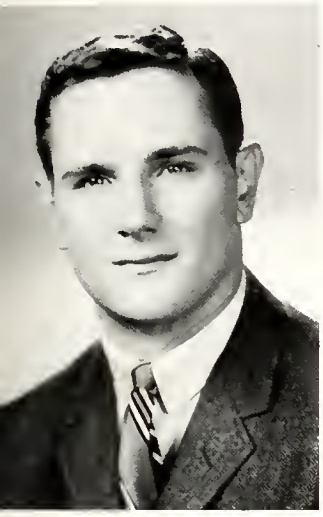

RONALD L. DRAGHI
B.B.A.

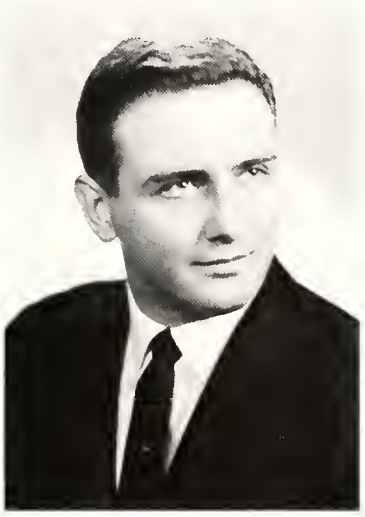

RONALD A. DRAUR
M.D.

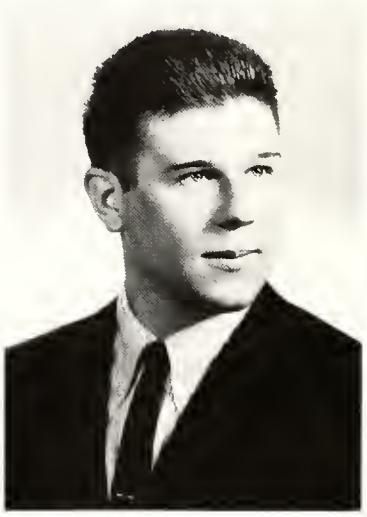

ROBERT L. DREAS
B.S. (Hum.)

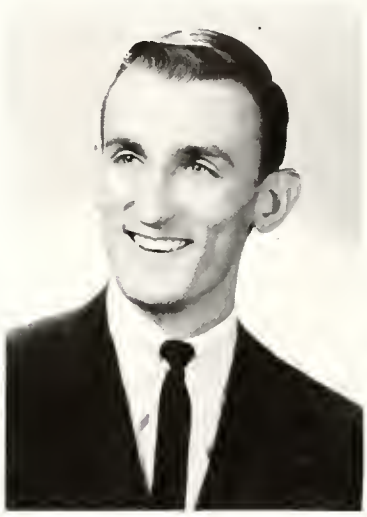

GERALD D. DROZD
B.B.A.

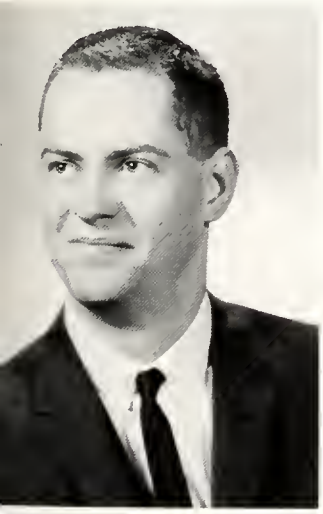

JOHN J. DURKIN
B.S. (S.S.)

JOHN A. DWORAK
B.S. (Hum.)

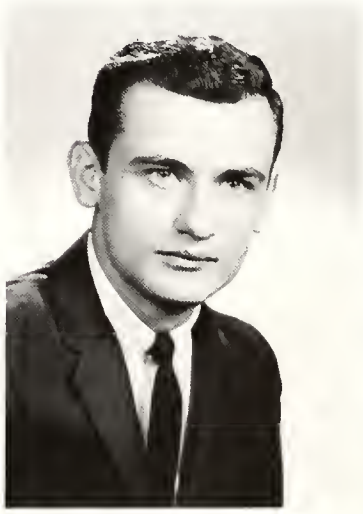

ROBERT J. EARLEY
B.S. (Hum.)

THOMAS J. EITERER
B.S. (Hum.)

1964! Going . . . Going . . . Gone . . . 1965 . . . Whoopee!

DONNA A. ELVIKIS
B.S.

MARILYN A. ENGEL
B.S. (Hum.)

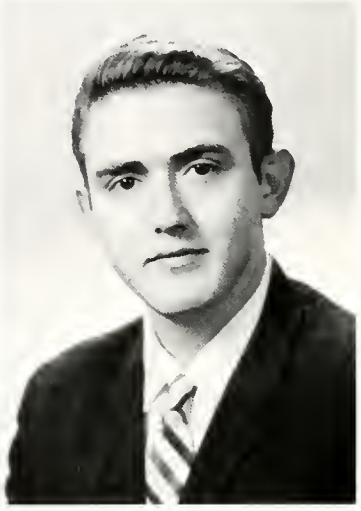

PETER FAGAN
D.D.S.

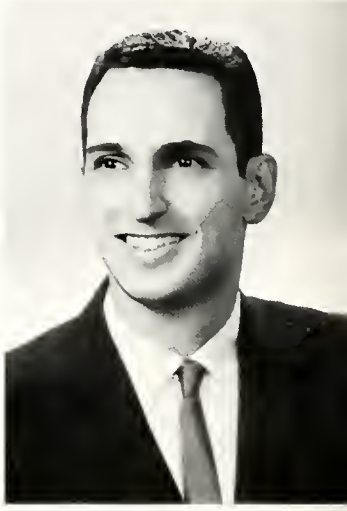

JAMES FARRAGE
D.D.S.

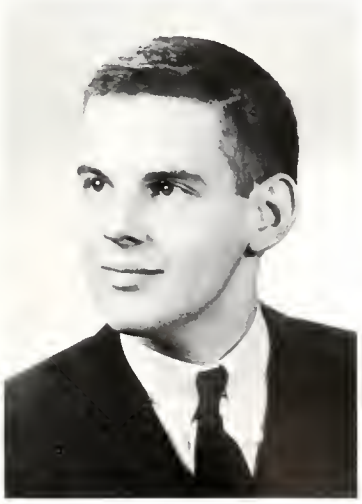

JAMES P. FEENEY
B.S. (N.S.)

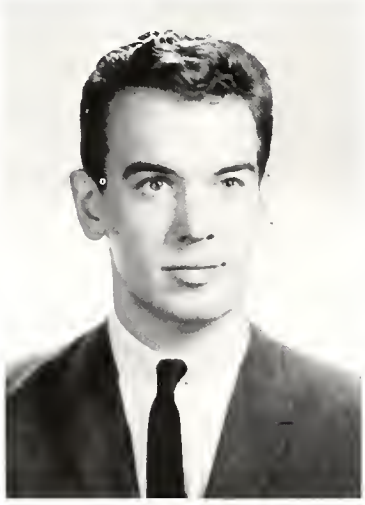

DANIEL W. FEGAN
B.S. (Hum.)

PETER P. FEIMER
B.S. (N.S.)

ROY E FELLOWS
D.D.S.

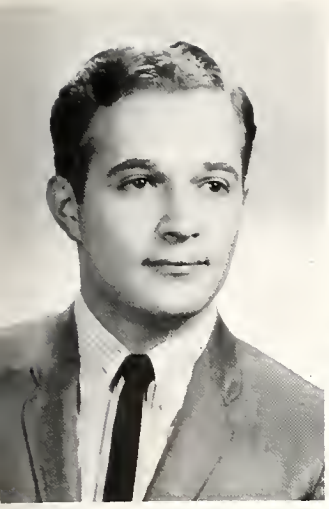

LESLIE F. EPSTEIN
B.B.A.

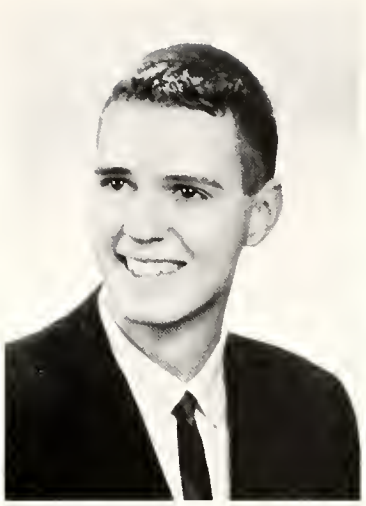

ROBERT J. ERLENBAUGH
B.S. (S.S.)

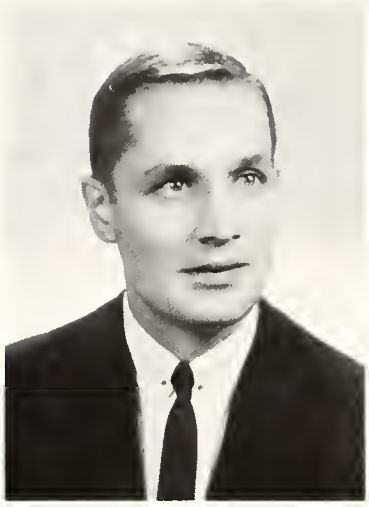

CHARLES EVANS
D.D.S.

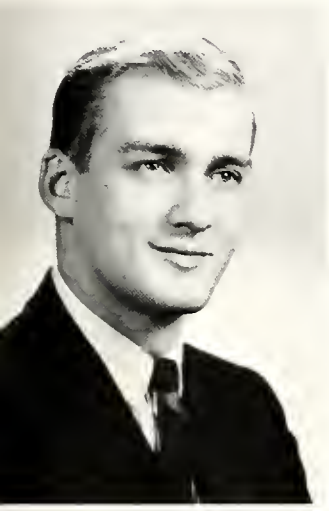

DANIEL F. FASANA
B.S. (N.S.)

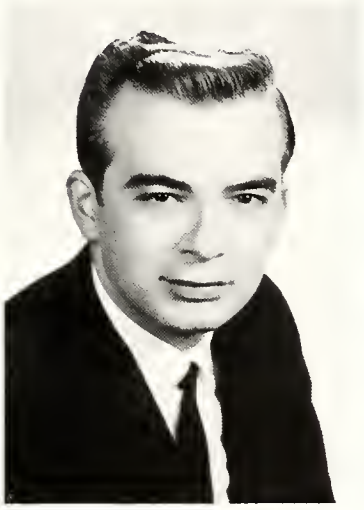

HERMANN FAUBL
B.S. (N.S.)

ELIZABETH H. FAUST
B.S. (Hum.)

SENIORS

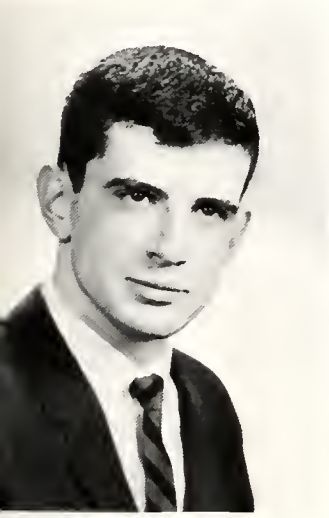

JAMES P. FINAN
B.B.A.

CASIMIR F. FIRLIT
M.D.

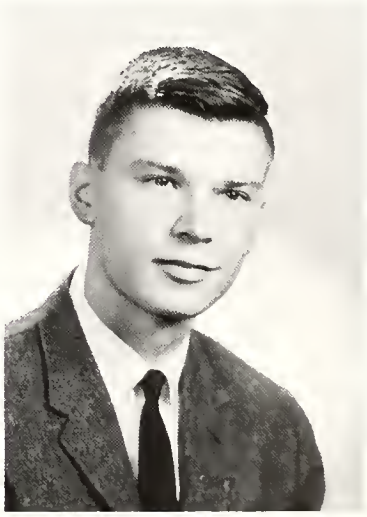

JEROME FISHER
D.D.S.

SENIORS

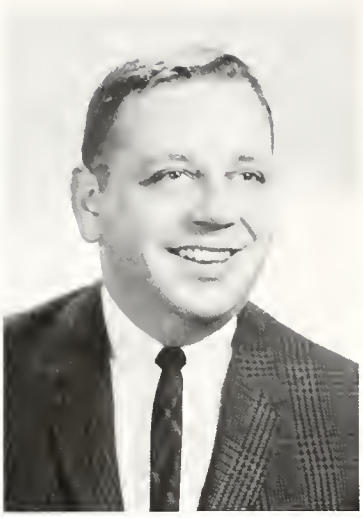

HOWARD FISHER
D.D.S.

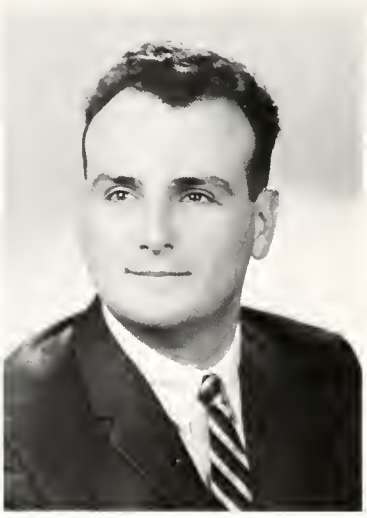

JAMES G. FITZGERALD
B.B.A.

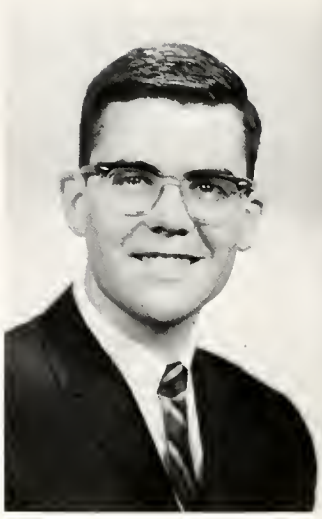

JOHN T. FITZGERALD
B.S. (Hum.)

JAMES L. FLETCHER
B.S. (Hum.)

SISTER ST. FLORENCE, S.M.
B.S.N.

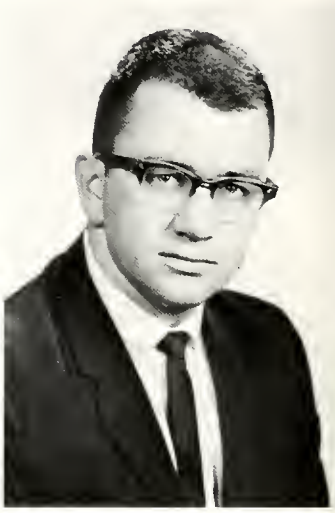

JOSEPH C. FLYNN
M.D.

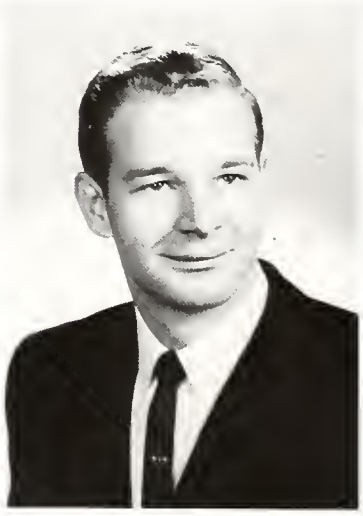

HAROLD T. FOSS
B.S.

COLLEEN A. FOX
B.S.N.

ROBERT J. FOY
B.B.A.

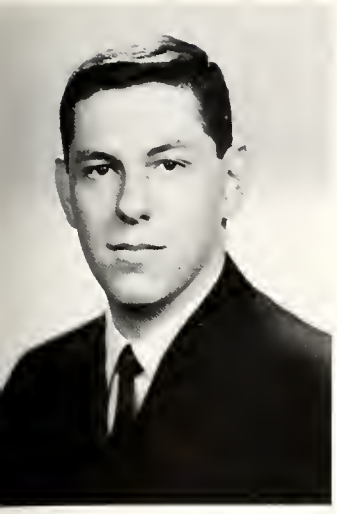

THOMAS J. FITZGERALD
J.D.

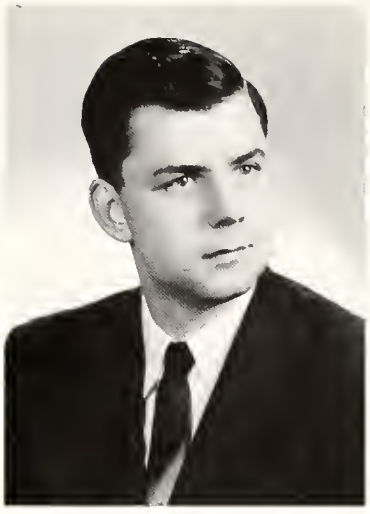

JOHN R. FLASCH
B.S. (N.S.)

JOHN E. FLAVIN
B.B.A.

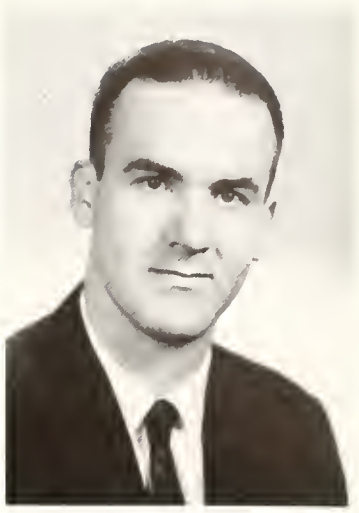

ARTHUR W. FLEMING
M.D.

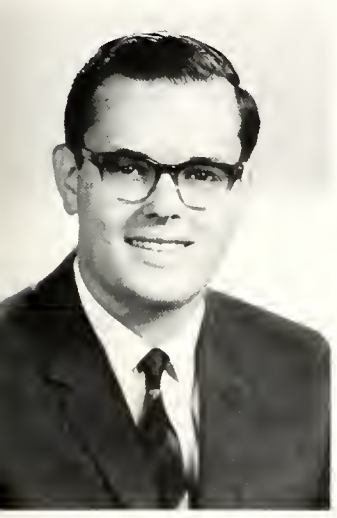

ERICH H. FOLLMANN
B.S. (N.S.)

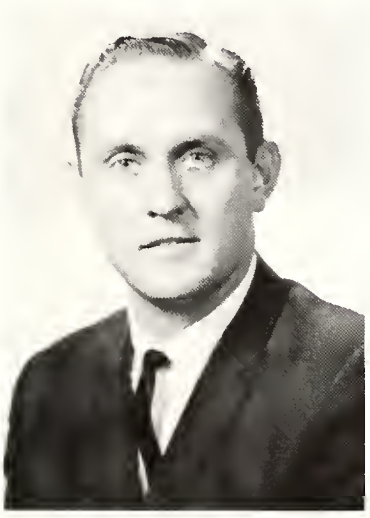

WILLIAM FOOTE
D.D.S.

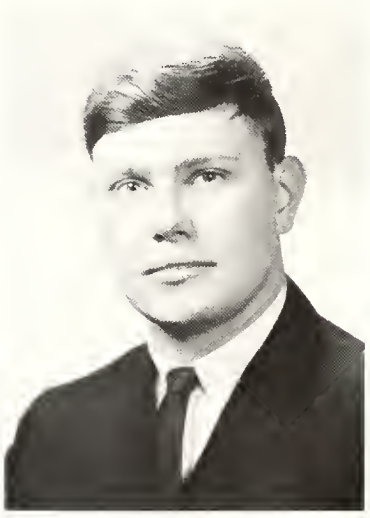

ALAN J. FOREST
B.S. (Hum.)

ANDREW FORMAN
D.D.S.

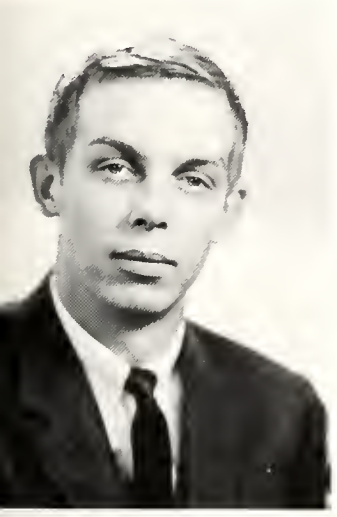

MARIS FREIMAN
D.D.S.

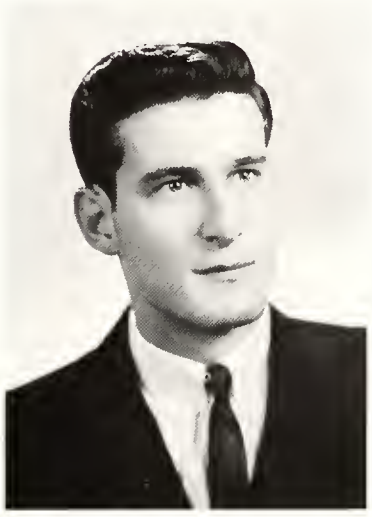

DAVY FRENCH
D.D.S.

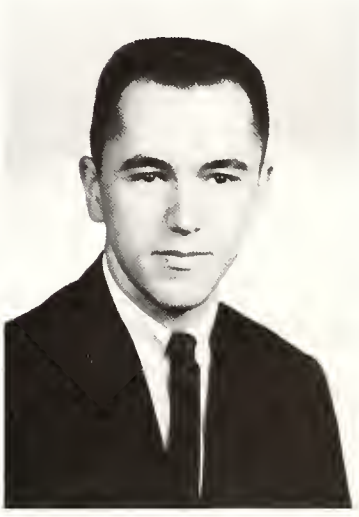

RICHARD C. FRIES
B.S. (N.S.)

MINORU L. FUJITA
B.A.

JAMES FULBRIGHT
D.D.S.

JAMES J. FURLONG
B.B.A.

CAROLE J. GALLOTTA
B.S. (Hum.)

DONA M. GARCIA
B.S. (Ed.)

MARILYNN J. GAYDA
B.S. (N.S.)

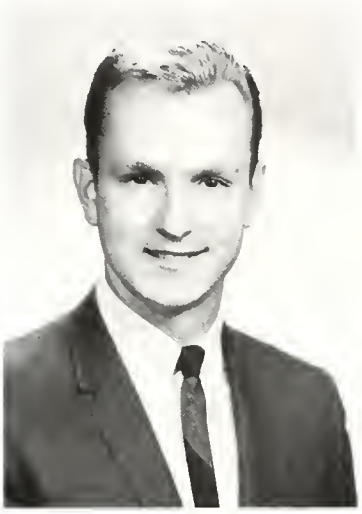

FLOYD W. GEDUTIS
B.S. (N.S.)

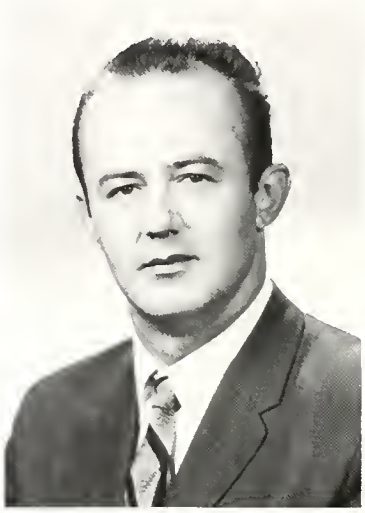

ROBERT A. GELATKA
B.B.A.

SHARON H. GENELLY
B.S. (N.S.)

MARLENE R. GIUSTI
B.S. (Ed.)

L. ANN GOGGINS
B.S. (Hum.)

JUDITH A. GOLDRICK
B.S. (Ed.)

ENID B. GOLDSTEIN
B.S. (S.S.)

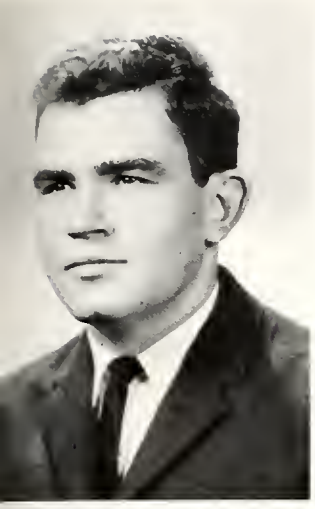

JAMES J. GARVEY
B.S. (Hum.)

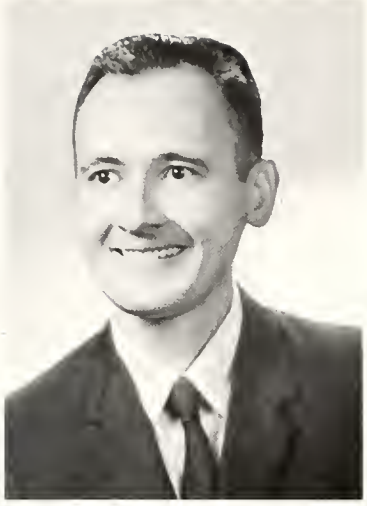

FRANK GASIOR
D.D.S.

DENNIS J. GATES
M.D.

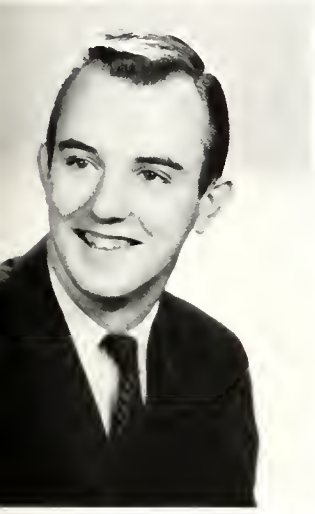

ROBERT A. GETZ
B.S. (Hum.)

WILLIAM M. GIBBONS
B.S. (S.S.)

MARY ANN GILMORE
B.S.N.

SENIORS

JAN GOLEC
D.D.S.

PAMELA M. GOLTON
B.S. (N.S.)

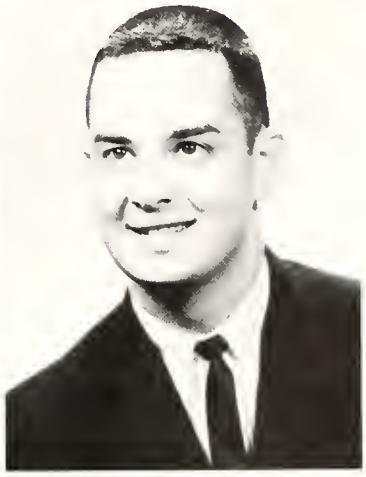

EVAN GOODMAN
D.D.S.

SENIORS

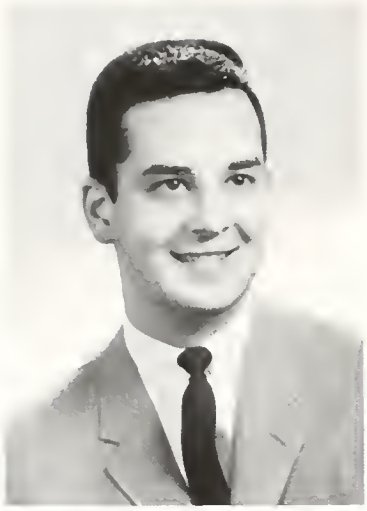

ROBERT GREEN
D.D.S.

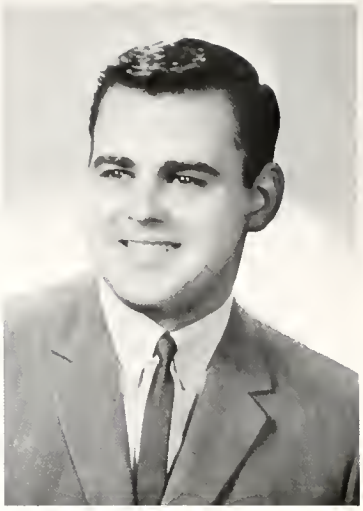

ROBERT GORDON
D.D.S.

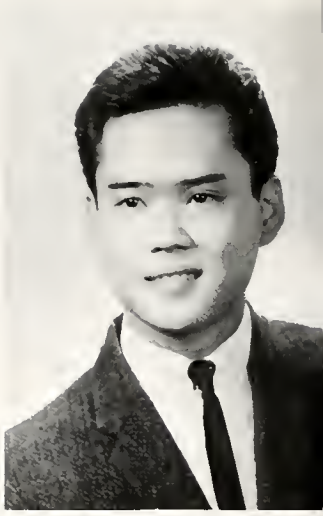

NELSON GOTO
D.D.S.

ROBERT A. GREEN
D.D.S.

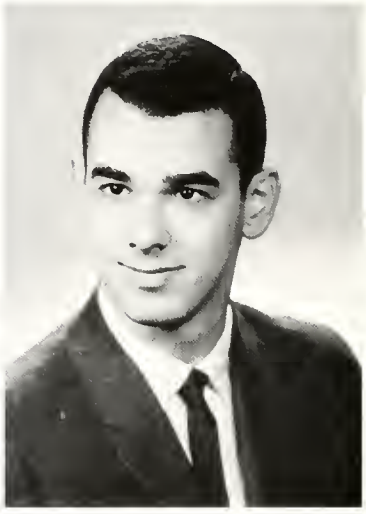

BERNARD F. GRIFFARD
B.S. (S.S.)

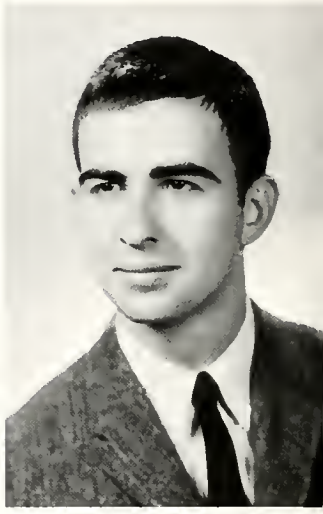

HUGH C. GRIFFIN
A.B.

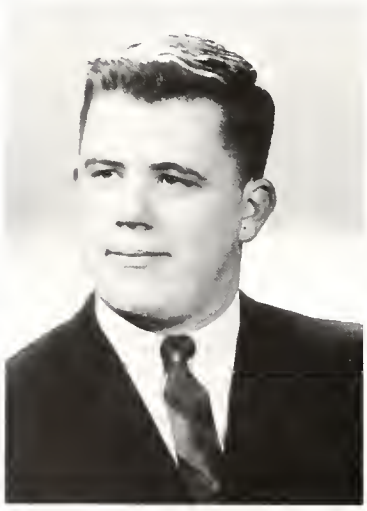

JOHN J. GRODEN
B.S. (Hum.)

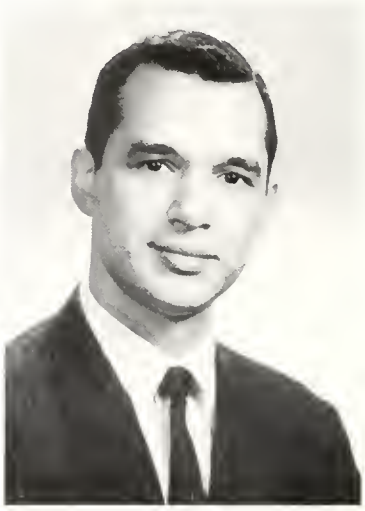

PHILIP A. GROSSI
M.D.

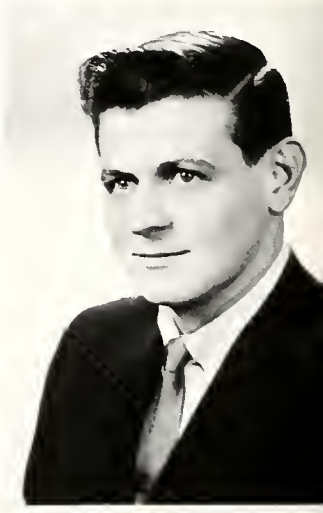

JOSEPH J. GUNNELL
B.B.A.

Loyola freshman Charlotte Chesrow, 1963 World Champion Youth Three Gaited Stoke Champion.

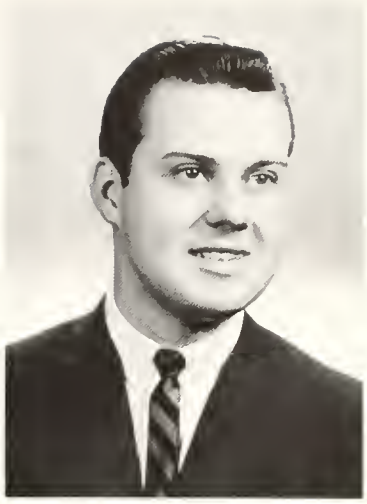

WILLIAM J. GOZE
B.B.A.

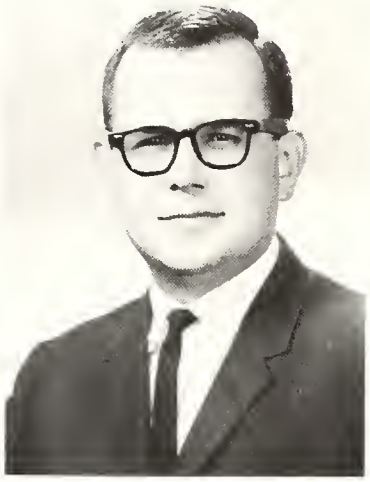

GREGORY D. GRABIAK
M.D.

WINONA P. GRIGGS
B.S.N.

ROBERT J. HADDAD
B.B.A

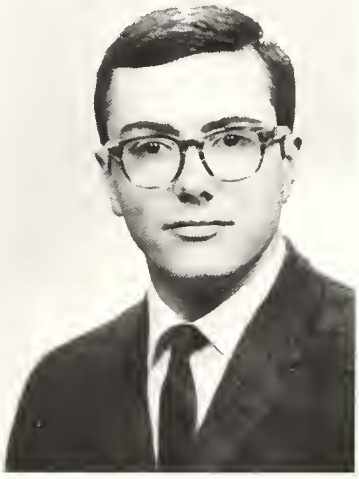

PHILIP F. HALEY
B.S. (S.S.)

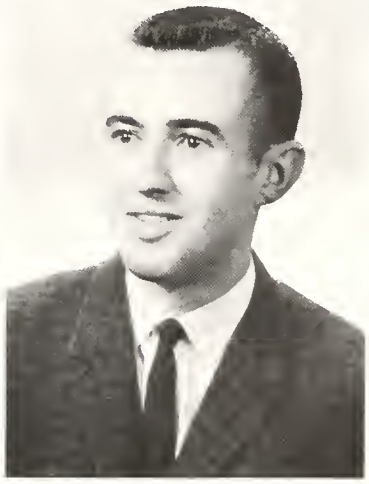

DAVID HAEGER
D.D.S.

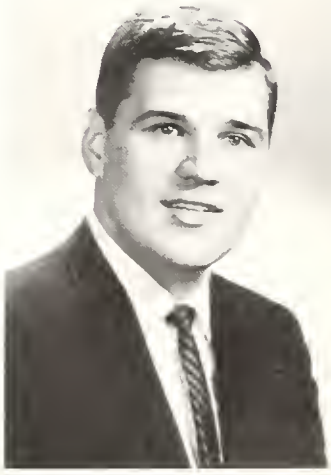

JOSEPH D. HARBUT
B.B.A.

WILLIAM J. HARE
B.S. (Hum.)

KATHLEEN E. HARRIS
B.S. (N.S.)

BRUCE HARRIS
D.D.S.

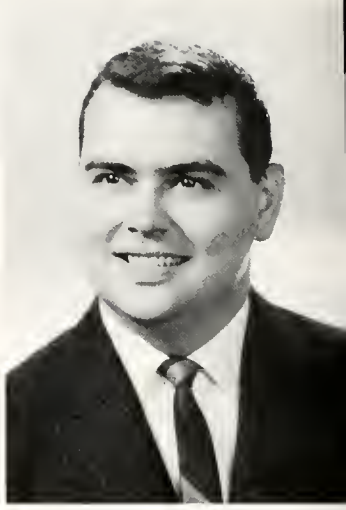

LARRY HAWKINSON
D.D.S.

WILLIAM R. HEILIG
B.S. (Hum.)

THOMAS A. HEINIS
B.B.A.

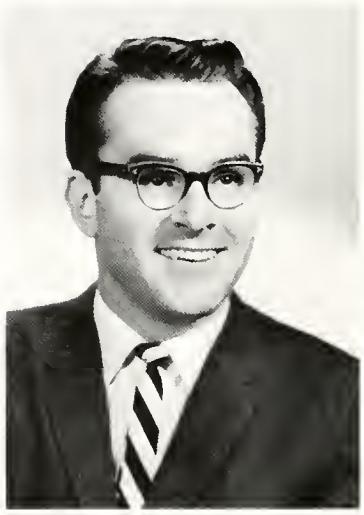

ALBERT W. HEINRICH
B.B.A.

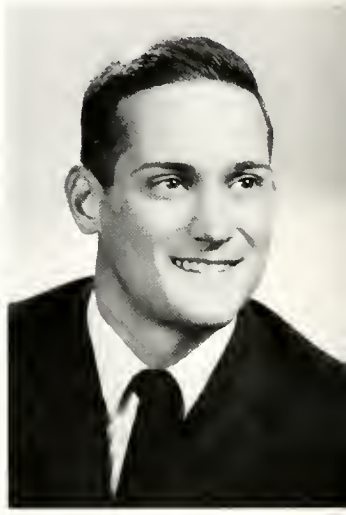

THOMAS A. HEITZMANN
B.B.A.

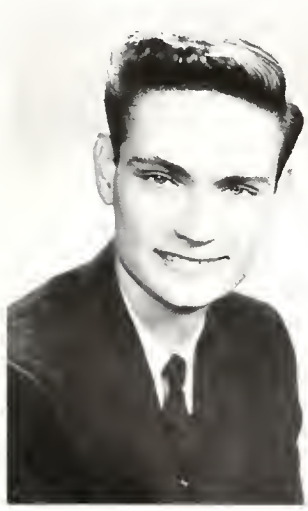

ARTHUR HEYDEN
B.B.A.

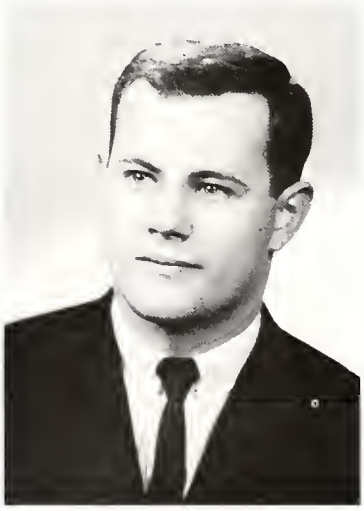

WILLIAM D. HIBNER
B.B.A.

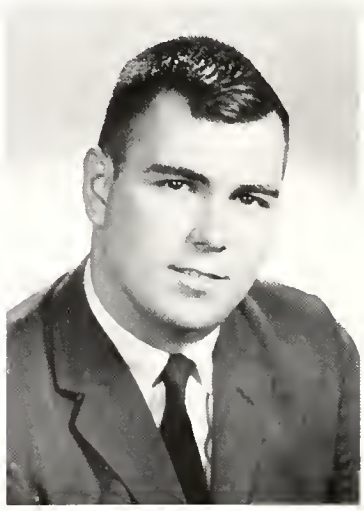

JOSEPH M. HILLERY
B.S. (S.S.)

MARI S. HIRTZEL
B.S. (N.S.)

SENIORS

JAMES A. HAYDEN
B.B.A.

RITA HAYES
B.S.

MICHAEL HEATH
B.S. (N.S.)

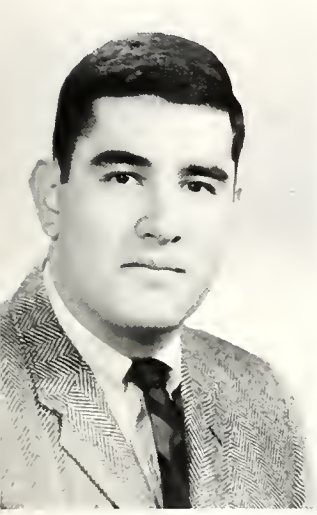

THOMAS HELLGETH
B.B.A.

JOHN F. HENEGHAN
B.S. (Hum.)

LUCIAN J. HENRY
A.B.

CECELIA F. HISSONG
M.D.

BARBARA A. HOESS
B.S. (N.S.)

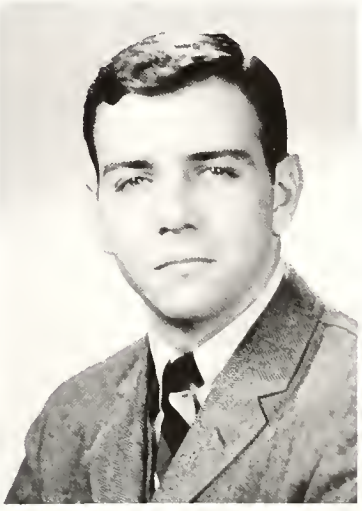

MARTIN F. HOGAN
J.D.

SENIORS

MAUREEN C. HOGAN
B.S. (Ed.)

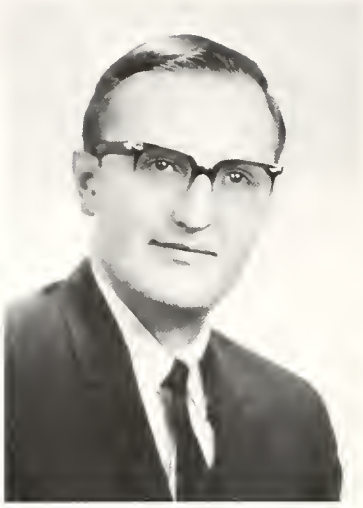

ERIC HOHNWALD
D.D.S.

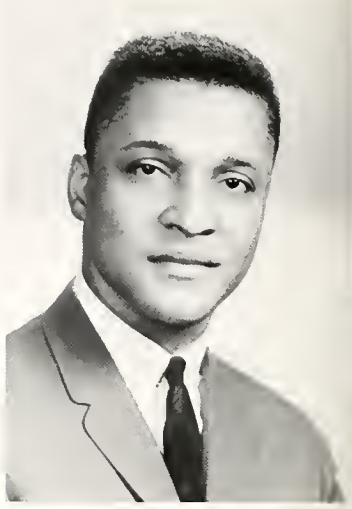

M. GERALD HOOD
M.D.

JANET A. HUTCHISON
B.S. (Ed.)

MARY ELLEN IMLAY
B.S.N.

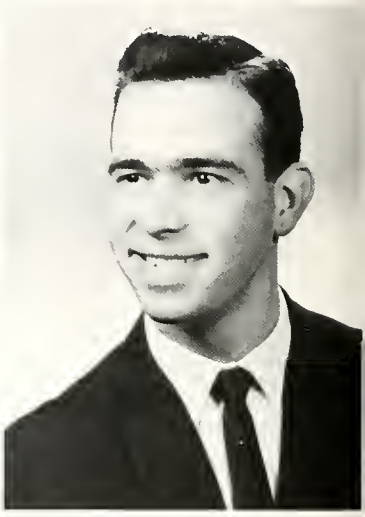

ARDEN W. INDA
B.B.A.

Alpha Tau Delta's soulful rendition of "Just My Bill" — from the Bursar.

VIRGINIA M. HOPKINSON
B.S. (Hum.)

CHARLENE M. HOPP
B.S. (S.S.)

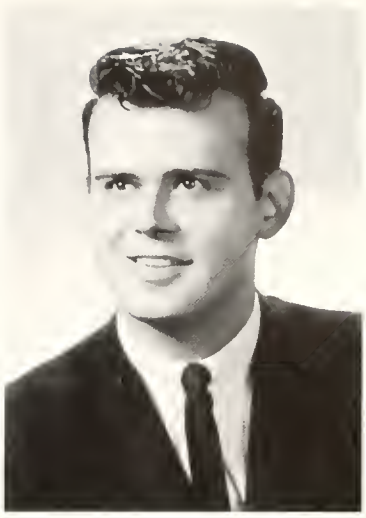

EDWARD HUBENY
D.D.S.

RAYMOND A. HURM
M.D.

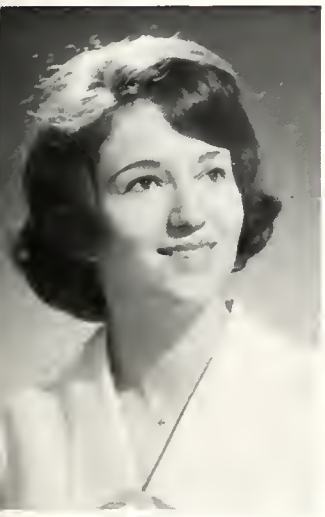

MARY T. INGEVALDSON
B.S. (Hum.)

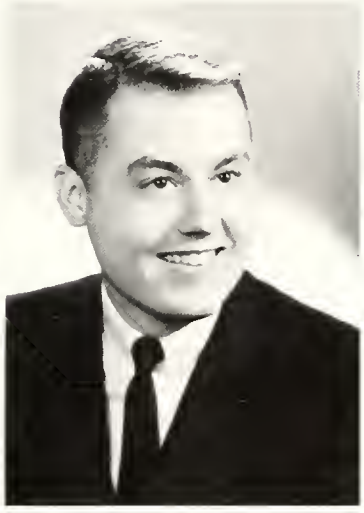

JOHN F. IPPOLITI
M.D.

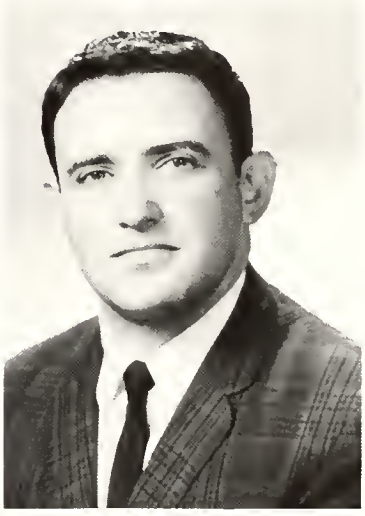

BURTON ISAACS
D.D.S.

ANTHONY M. IVANCEVICH
B.S. (Hum.)

JUDITH A. IVINS
B.S. (S.S.)

MARY ELLEN JACHIMOWSKI
B.S.N.

EVERETT S. JACOBSON
B.S. (S.S.)

CLAUDIA JENNINGS
B.S.N.

LEE JESS
D.D.S.

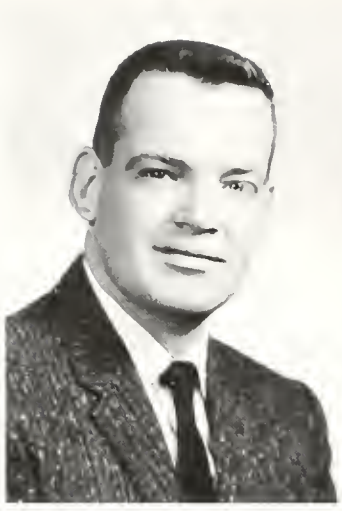

ROBERT H. JOCHIM
M.D.

JAMES A. JOHNSON
B.S.

PHILLIP J. JOHNSON
B.S.

VERDA JOHNSON
B.A.

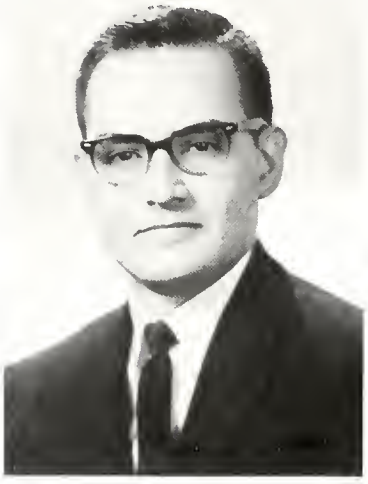

CHARLES JUDGE
D.D.S.

DENNIS M. JURCZAK
M.D.

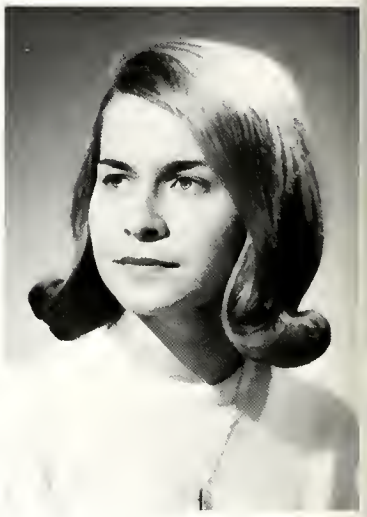

BARBARA J. JUSKIEWICZ
B.S. (S.S.)

LEE P. KANE
B.B.A.

PETER J. KANE
M.D.

MICHAEL KARAKOURTIS
D.D.S.

MARY KAY KAPETANOVIC
B.S. (Ed.)

SENIORS

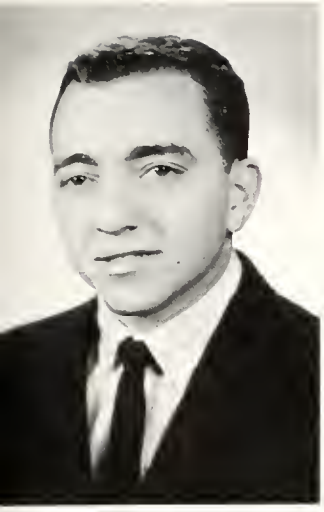

PATRICK T. JOHNSTON
B.S. (S.S.)

JUNEMARY JONES
B.S. (Hum.)

LLEWELLYN JONES
D.D.S.

LYNDA L. KAISER
B.S. (Ed.)

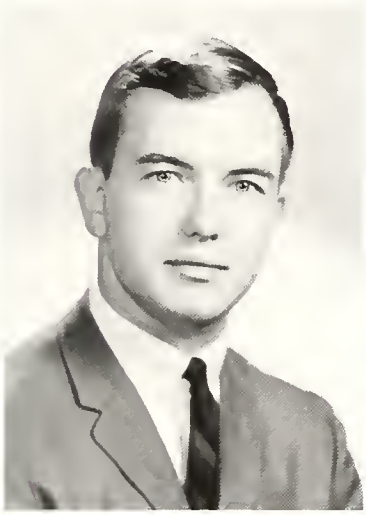

KENNETH S. KALETA
B.S. (N.S.)

ELLEN M. KANE
B.B.A.

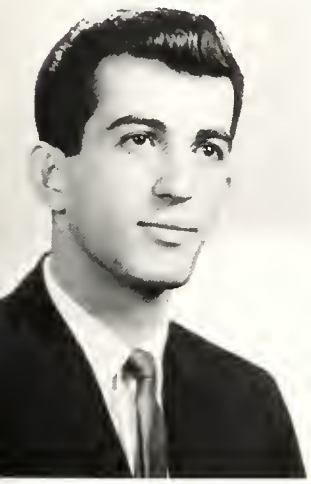

GEORGE C. KARKAZIS
M.D.

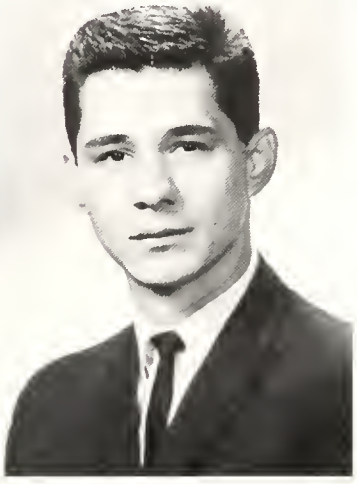

ALFRED M. KARNICKI
M.D.

SISTER ANN KATERI, S.S.C.M.
B.S.N.

SENIORS

JAMES C. KAUSS
B.B.A.

WILLIAM P. KEARNS
M.D.

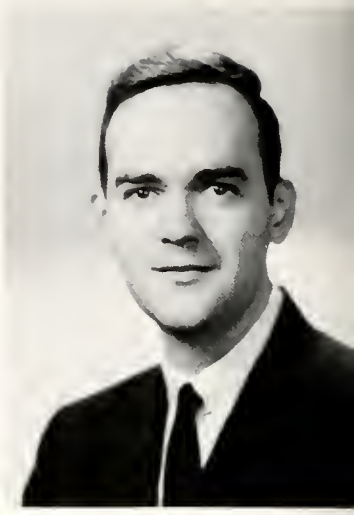

JOSEPH KEENE
D.D.S.

KENNETH J. KERBER
B.B.A.

NANCY T. KERRIGAN
B.S.N.

EDWARD W. KEUTH
B.S. (Ed.)

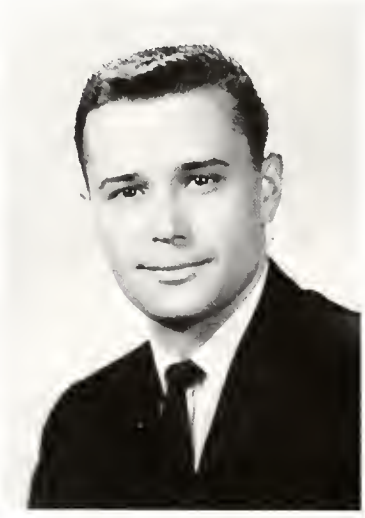

NICHOLAS C. KINNAS
M.D.

CHARLES KIRKLAND
D.D.S.

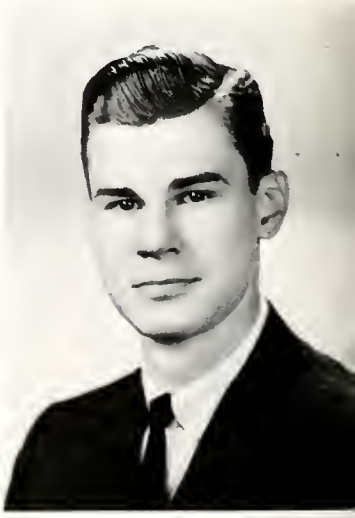

GEORGE L. KISKUNAS
B.B.A.

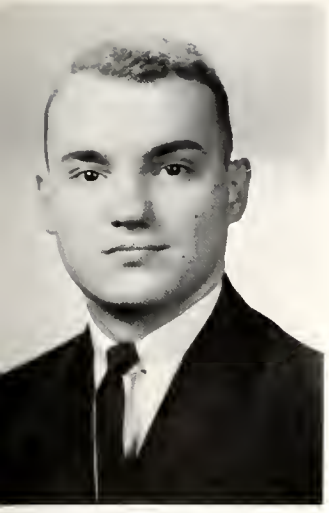

BERNARD P. KELLY
B.S. (N.S.)

PATRICK J. KELLEY
B.B.A.

KEITH KILLACKY
B.S. (S.S.)

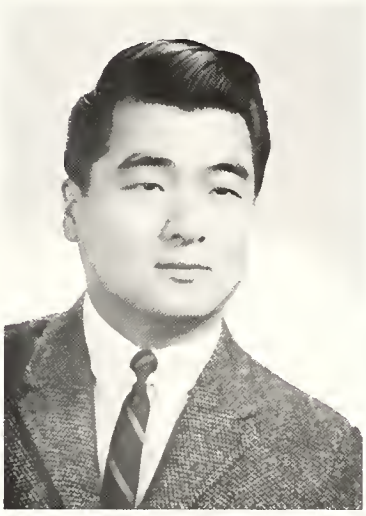

RODNEY KIM
D.D.S.

Miss Dagenais's Art Class trains molders of men.

SARAH J. KLASSEN
B.S. (N.S.)

GREGORY E. KLEDZIK
B.S. (N.S.)

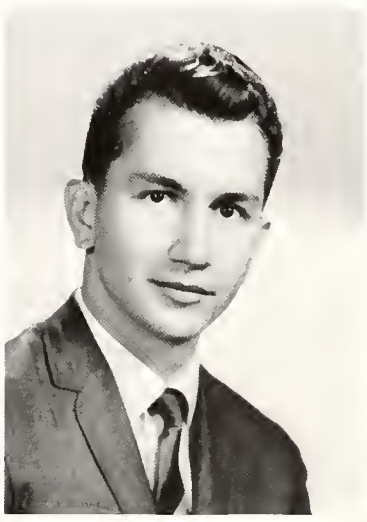

JOSEPH KLEMM
B.S. (Hum.)

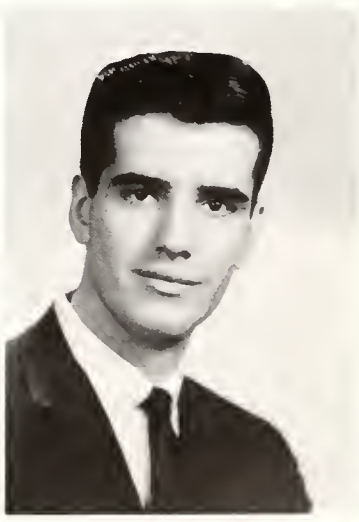

WALTER J. KLIMEK
B.S.

JOHN K. KNEAFSEY
J.D.

ROBERT B. KNIGHT
B.B.A.

JANINE KONAUKA
A.B.

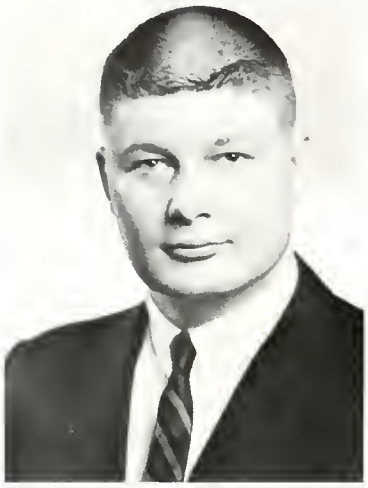

WILLIAM J. KOLLINS
B.S. (S.S.)

JOHN KOLODZIEJ
D.D.S.

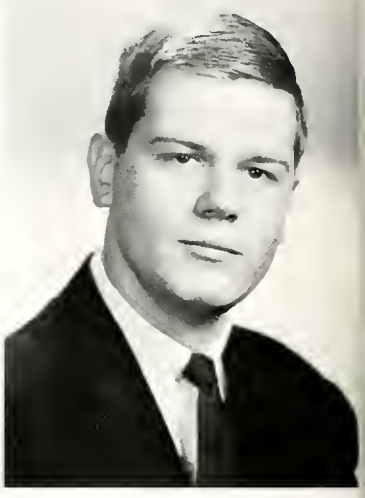

MICHAEL J. KOSIAK
B.B.A.

DIANE M. KRAUSE
B.S. (Ed.)

JAMES P. KRCMARIK
B.S. (Hum.)

SUE KUBIAK
B.S. (N.S.)

MARITA KUHL
B.S. (N.S.)

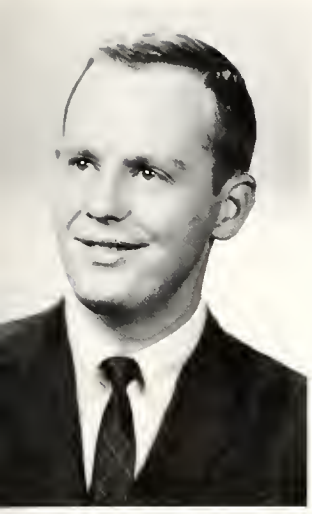

JOSEPH KOCH
B.A. (Hum.)

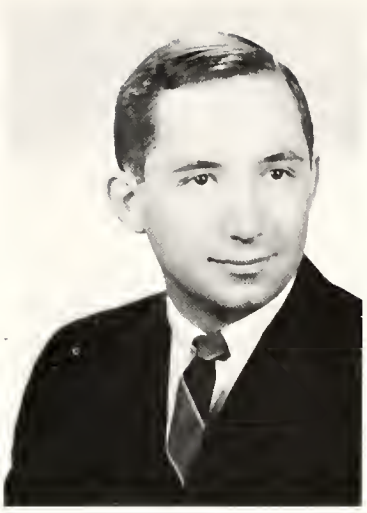

ROBERT KOLEK
B.B.A.

SUSAN KOLLE
B.S.N.

ALFRED KOUTNIK
D.D.S.

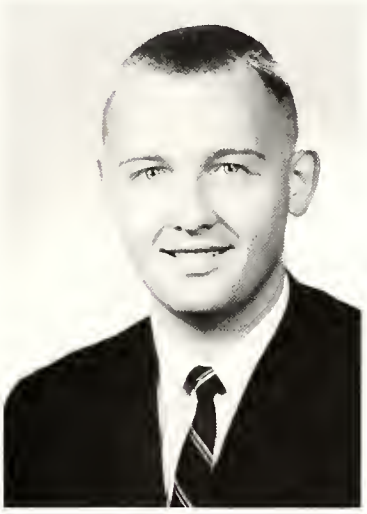

RAYMOND KOZIOL
M.D.

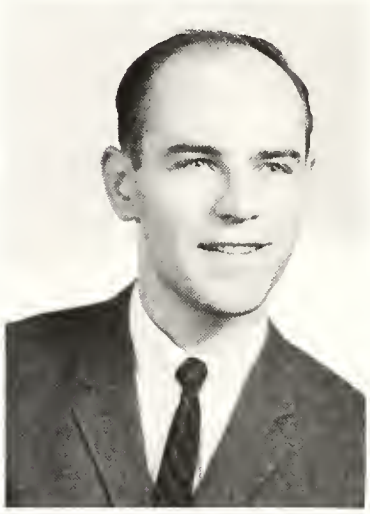

CASIMIR KRASOWSKI
D.D.S.

SENIORS

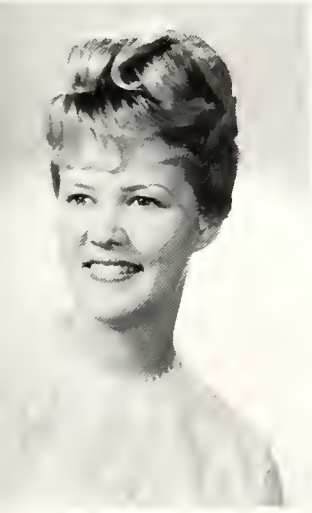

FELICIA KULA
B.S. (Ed.)

GEORGE KUZYCZ
M.D.

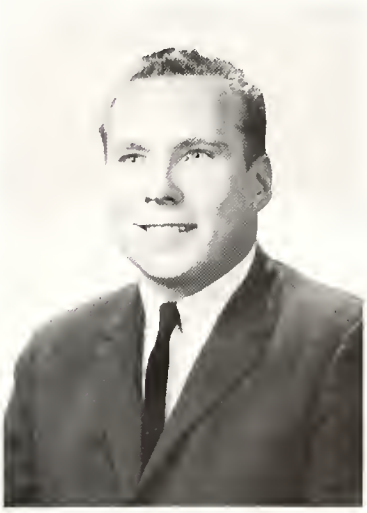

JAMES KWASEK
D.D.S.

SENIORS

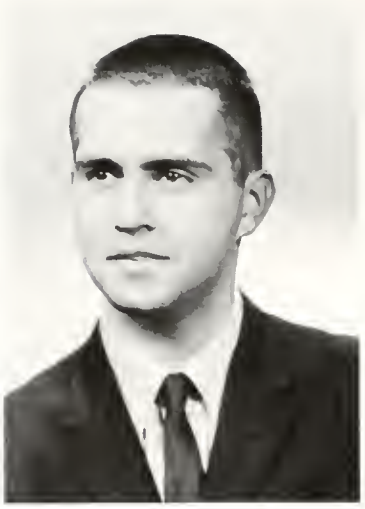

ALEXANDER LABAK
B.S. (Hum.)

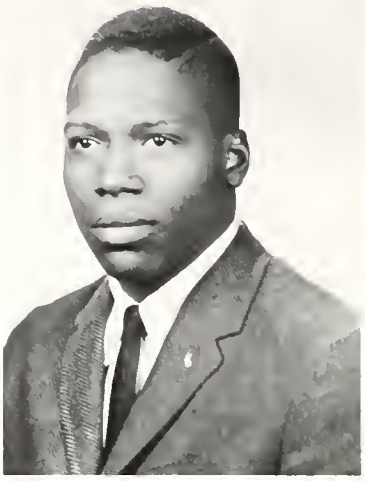

THEODORE LACKLAND
B.S. (Hum.)

JEROME LALASZ
B.S.

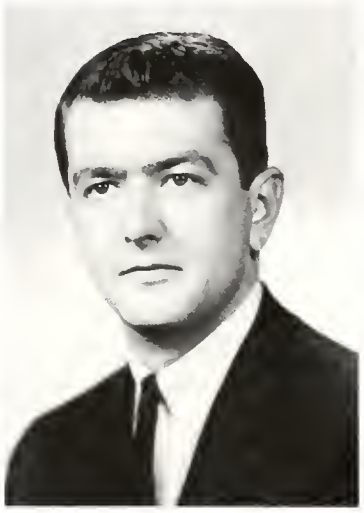

FRANCIS LARKIN
B.S. (N.S.)

PATRICK LAWLER
B.S. (N.S.)

JERRY LEAHY
B.S. (N.S.)

JOSEPH LETO
D.D.S.

J. ALFRED LETOURNEAU
M.D.

CAROLE LEUER
B.S.N.

MARY LALLY
B.S. (Hum.)

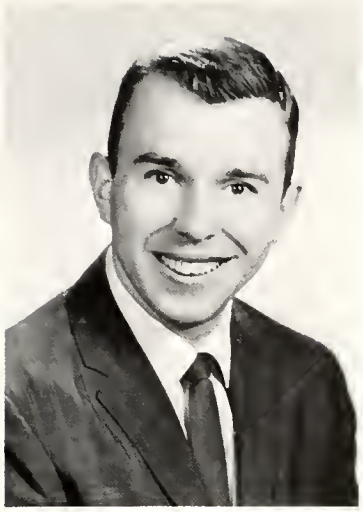

GEORGE LAMBSON
D.D.S.

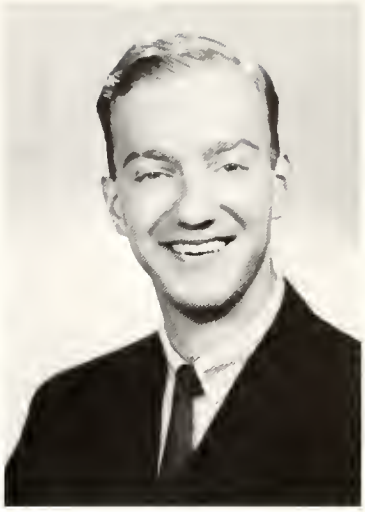

GERALD LANDRY
D.D.S.

MARTIN LANE
B.S. (S.S.)

ROBERT LEE
M.D.

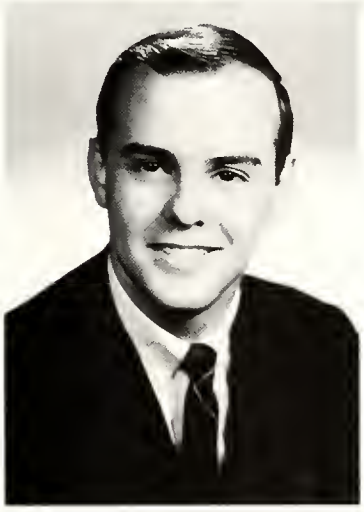

LAWRENCE LEGATZKE
B.B.A.

ROBERTA LENZ
B.S. (N.S.)

THERESA LEPTICH
B.S. (Hum.)

CYNTHIA LEWIS
B.S. (Ed.)

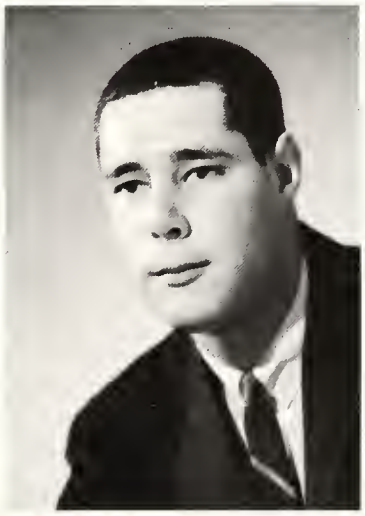

JEFFREY LEV
B.B.A.

MARILYN LINK
B.S.N.

THADDEUS LIPINSKI
B.B.A.

Dolce fa niente at Rome Center's Christmas party.

LEONORA PUMA
B.S. (S.S.)

MARY LIPUT
B.S. (Hum.)

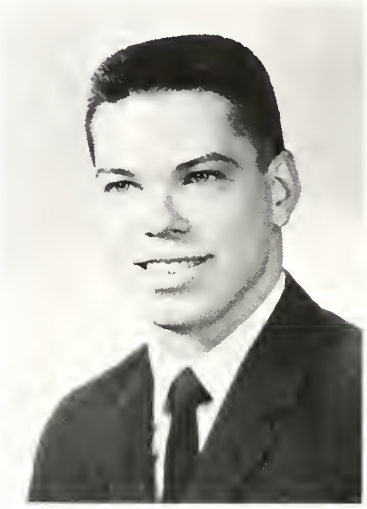

ROBERT LOWELL
B.S. (N.S.)

JEANNE LUCAS
B.S. (N.S.)

DENNIS LYNCH
B.B.A.

SYLVIA C. MADALINSKI
B.S. (N.S.)

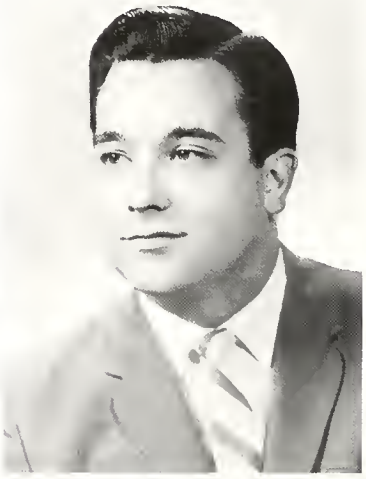

WILLIAM J. MADSEN
B.S. (N.S.)

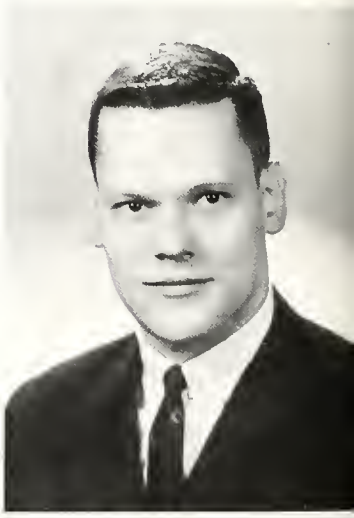

WILLIAM S. MADURA
B.S. (N.S.)

DEE ON F. LLOYD
B.S. (Hum.)

EILEEN F. LONG
B.S.N.

GAIL LOUGHERY
B.B.A.

ANN L. LUNDGREN
B.S.N.

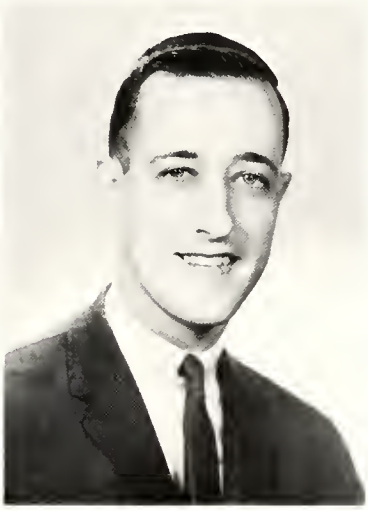

DAVID G. LUSSIER
J.D.

RICHARD G. LUZIETTI
M.D.

SENIORS

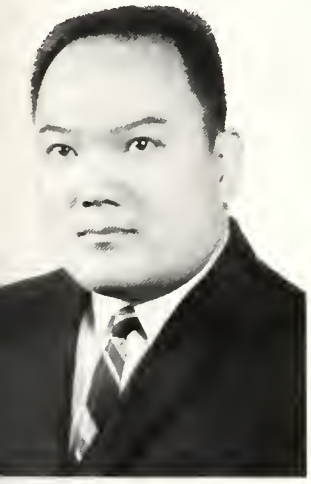

ROBERT T. MAEHARA
M.D.

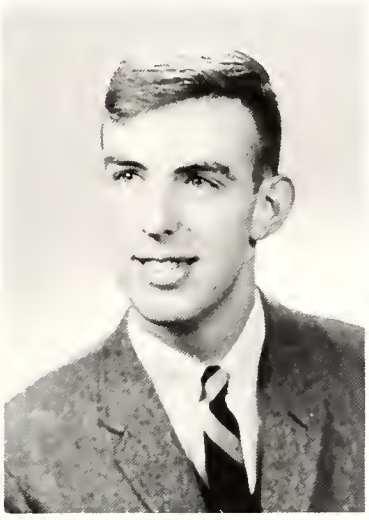

TERRANCE P. MAGUIRE
B.S. (S.S.)

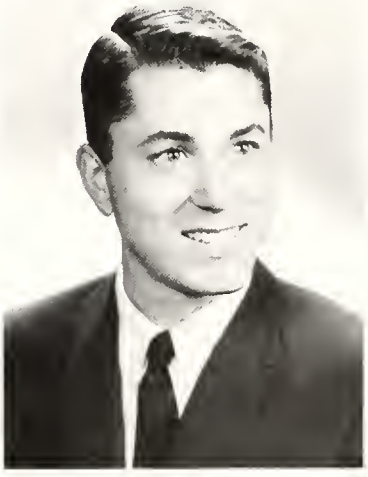

FRANK MALARTSIK
B.B.A.

SENIORS

ROBERT A. MALLISON
M.D.

RICHARD V. MANDELL
B.B.A.

PETER L. MANGIONE
B.B.A.

MARYTHERESE MAROSITS
B.S. (Ed.)

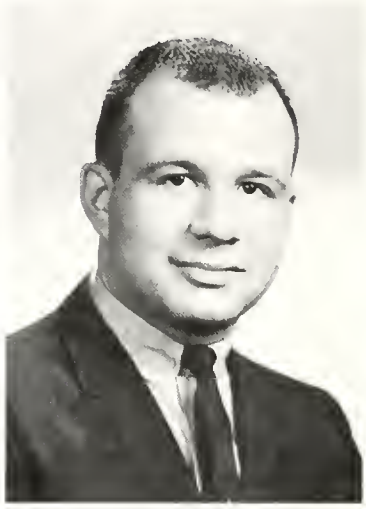

FRANK V. MARSICO
B.S. (N.S.)

EDWARD MARTIN
D.D.S.

MARGARET E. MATHISEN
B.S. (Hum.)

ALBERTA P. MATULIS
B.S. (Hum.)

WILLIAM D. MATVIUW
B.S.

RICHARD MANILLA
D.D.S.

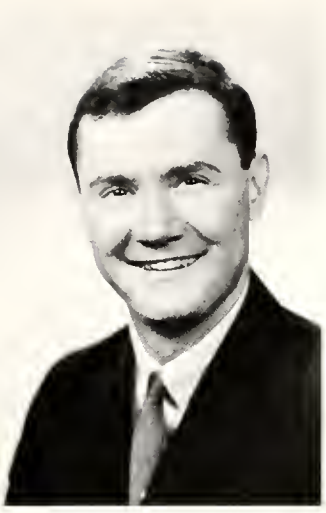

DENNIS M. MANION
B.B.A.

THOMAS J. MANION
B.S. (Hum.)

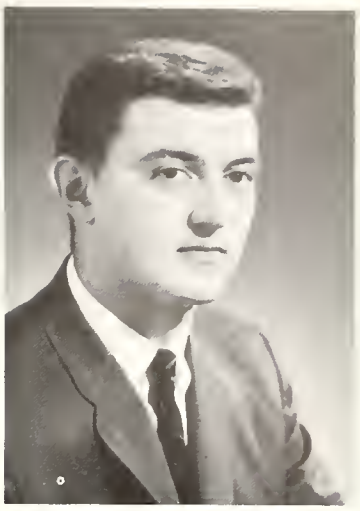

THOMAS A. MARCET
B.B.A.

JOHN M. MARTIN
B.S. (Hum.)

JAMES R. MASEK
B.S. (Hum.)

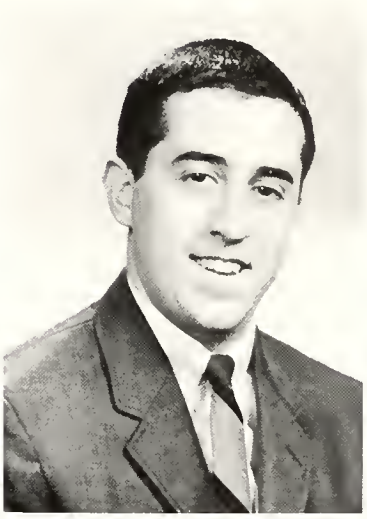

ELLIOT B. MASON
B.S. (S.S.)

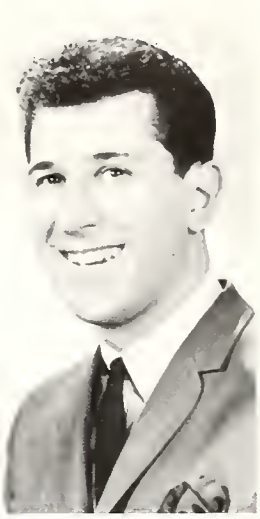

DONALD A. MASTRO
B.B.A.

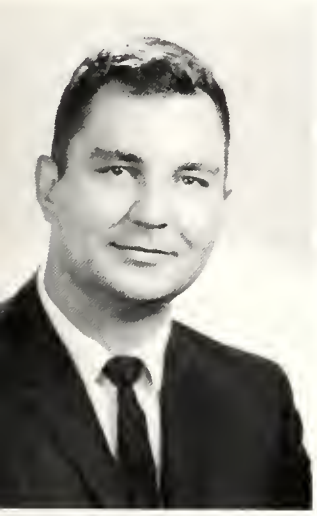

JOSEPH MATZ
D.D.S.

MARGARET MAY
B.S. (S.S.)

ROBERT J. MAZE
B.B.A.

LAWRENCE A. MAZZARELLA
M.D.

NANCY MAZZORANA
B.B. (S.S.)

JOHN R. McAULEY
B.S. (Hum.)

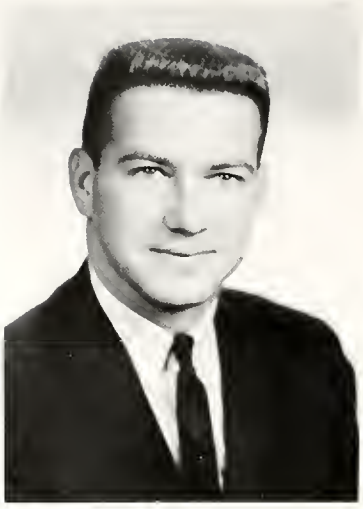

FRANK C. McCABE
B.S. (S.S.)

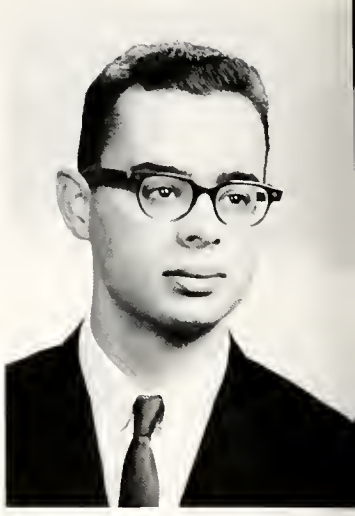

BARRY W. McCARTHY
B.S. (N.S.)

SARA McDONALD
B.S.

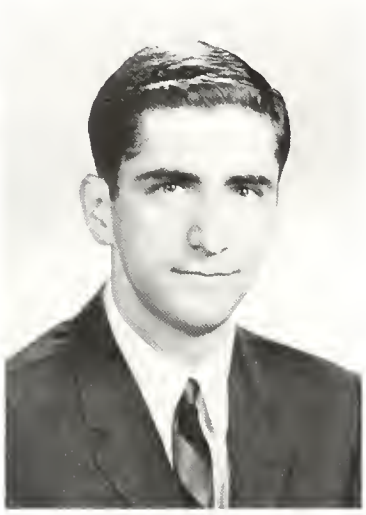

PAUL T. McENERY
M.D.

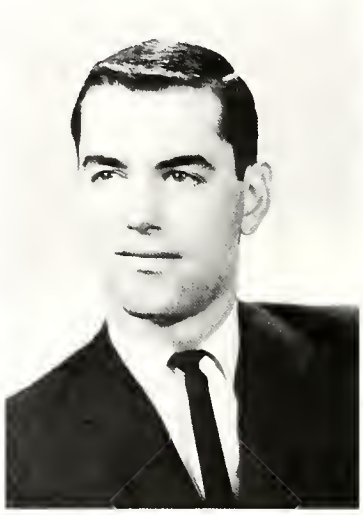

THOMAS F. McFARLAND, JR.
J.D.

MICHAEL P. McGLYNN
B.B.A.

ROBIN J. MICHAELS
B.B.A.

MARY R. MICHIELS
B.S. (S.S.)

SISTER MICHELE O.S.F.
B.S.N.

JAMES J. MIGALA
M.D.

SENIORS

JOHN W. McCARTHY
B.B.A.

DANIEL J. McCOY
B.S.

MARGARET M. McDONALD
B.S.N.

RICHARD P. McGLYNN
B.S. (N.S.)

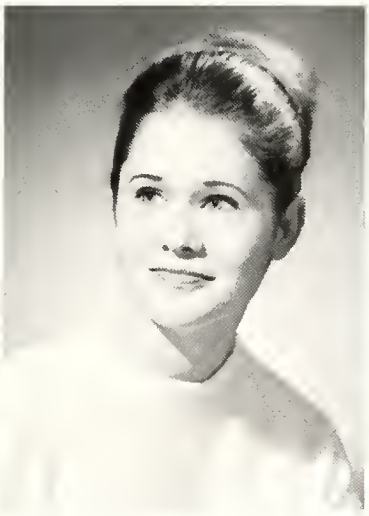

JANE C. McMAHON
B.S.

EMMET J. McKUNE
B.B.A.

PHILIP MILANOVICH
D.D.S.

Delta Sig's sparkling "Back In The Old Routine" won first prize.

SENIORS

JAMES M. MILICI
B.S. (N.S.)

BARBARA A. MILLER
B.S.N.

CLAUDIA E. MILLER
B.S. (N.S.)

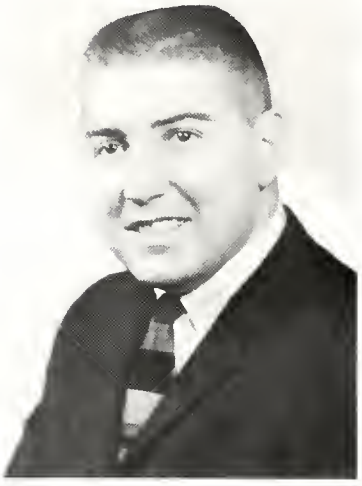

JAMES A. MINI
M.D.

DOROTHY E. MITCHELLS
B.S. (N.S.)

RONALD F. MOKOS
B.S.

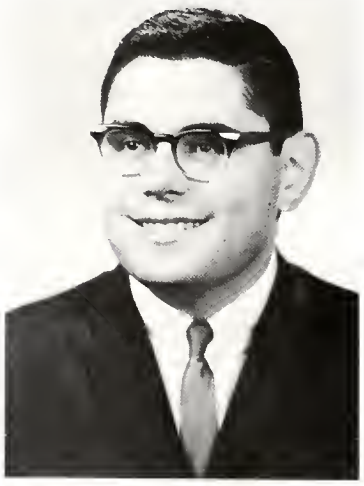

MICHAEL MORGENSTERN
B.S. (N.S.)

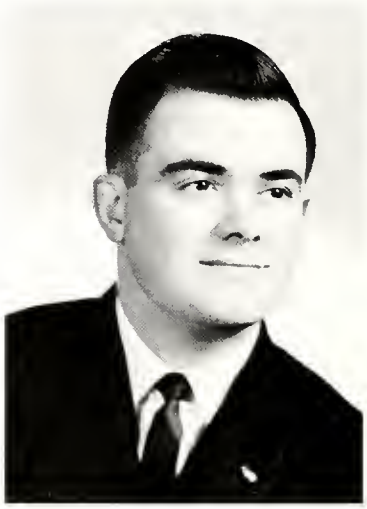

MARK G. MORONEY
B.B.A.

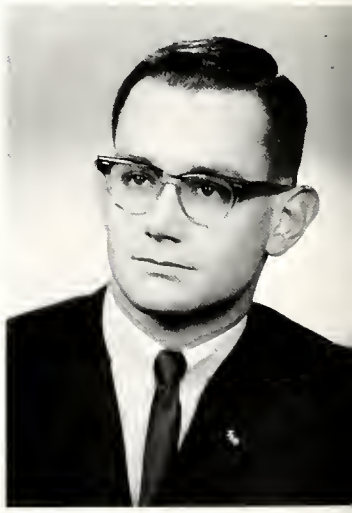

EDWIN J. MROZEK
B.S. (N.S.)

PATRICIA A. MILLER
B.S.N.

RONALD MILLER
D.D.S.

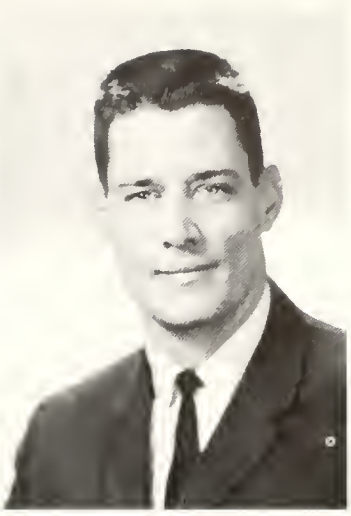

GERALD MILLER
D.D.S.

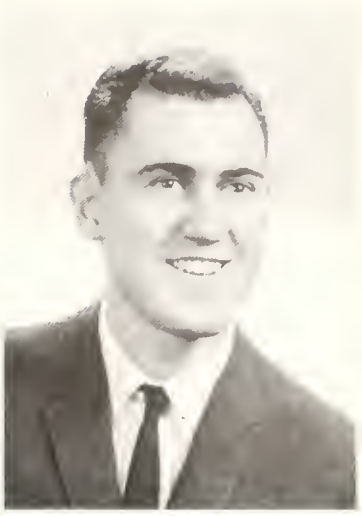

RONALD H. MILLER
B.B.A.

EDWARD T. MOLNAR
B.S. (Hum.)

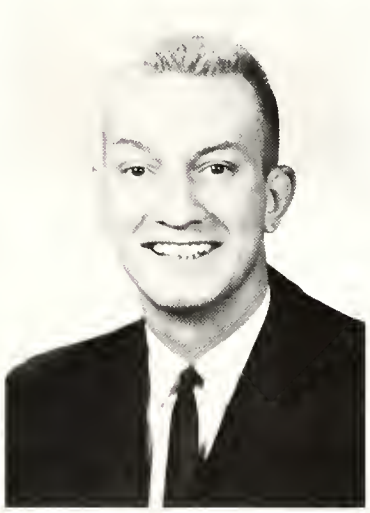

RICHARD J. MONDLAK
B.B.A.

MARY ANN MOORE
B.S. (N.S.)

ANTHONY P. MORELLI
B.S. (Hum.)

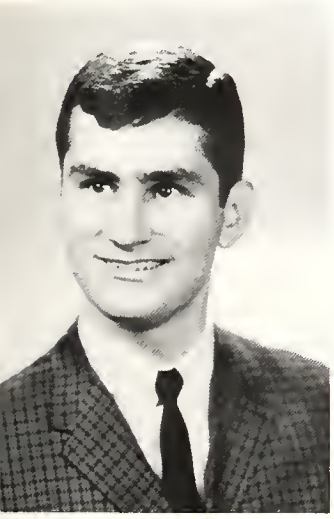

ROBERT S. MUELLER
B.B.A.

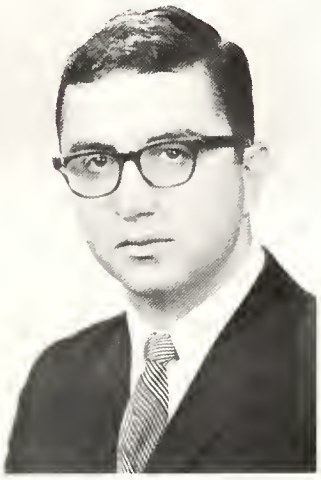

PATRICK M. MULBRANDON
B.S. (S.S.)

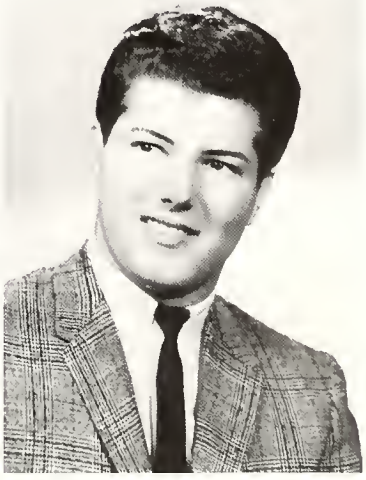

RICHARD A. MUNARETTO
B.S. (N.S.)

JOSEPH L. MURPHY
M.D.

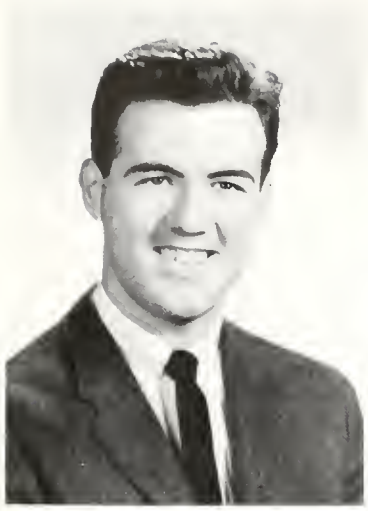

WILLIAM A. MURPHY
B.S. (S.S.)

SUSAN K. MURRAY
B.S. (Ed.)

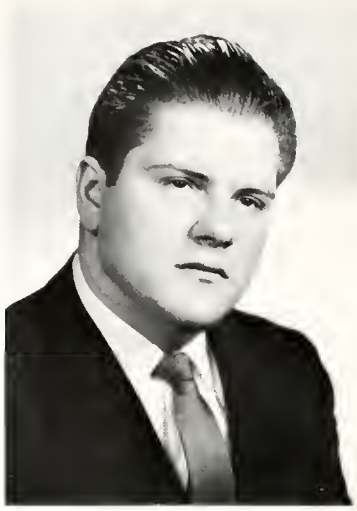

THEODORE S. MUSIALA JR.
B.S. (N.S.)

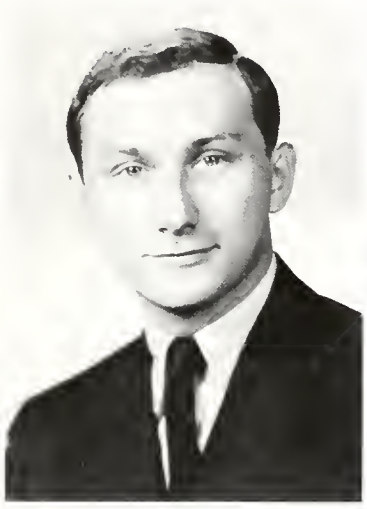

GEORGE L. MYSKIW
B.S. (Hum.)

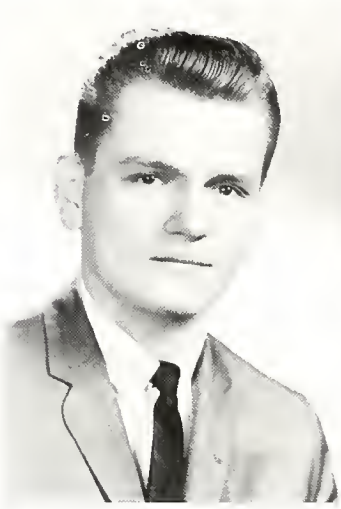

MICHAEL R. MYSLIWIEC
B.B.A.

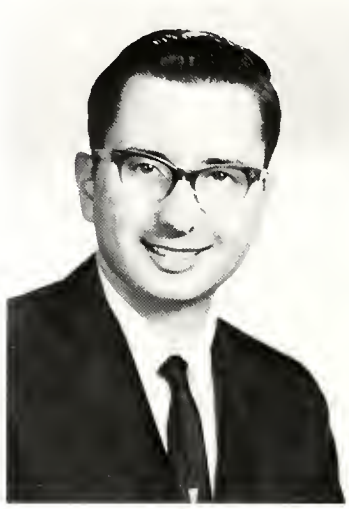

PHILIP T. NALEPA
B.B.A.

RICHARD F. NERI
B.S.

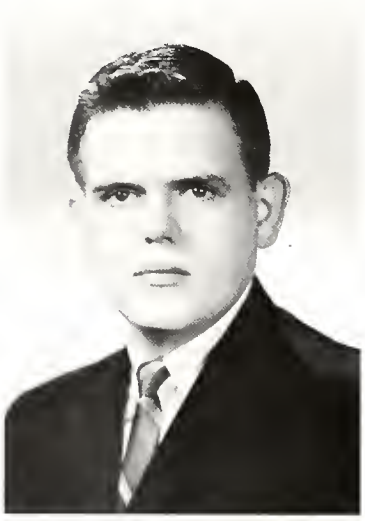

THOMAS J. NICHOLAS
B.B.A.

ALLEN J. NICKELS
B.S. (S.S.)

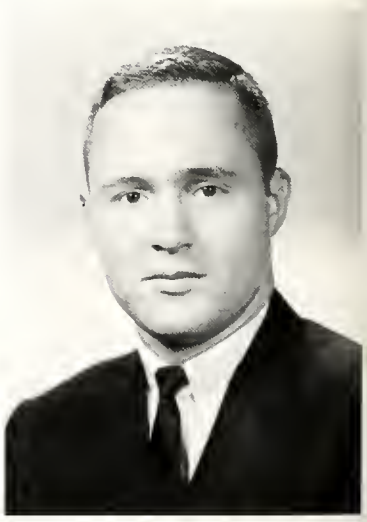

G. MICHAEL NIDIFFER
B.S. (N.S.)

THOMAS MYROUP O.S.M.
A.B.

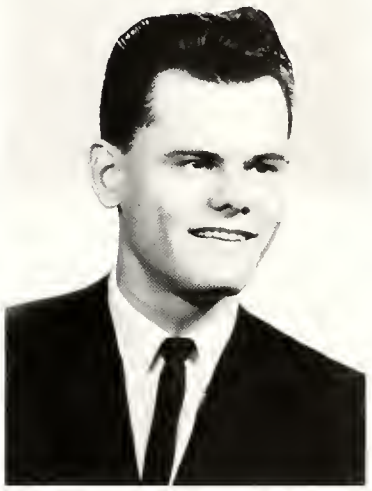

GREGORY A. NAPIER
B.B.A.

SENIORS

LAWRENCE F. NIED
D.D.S.

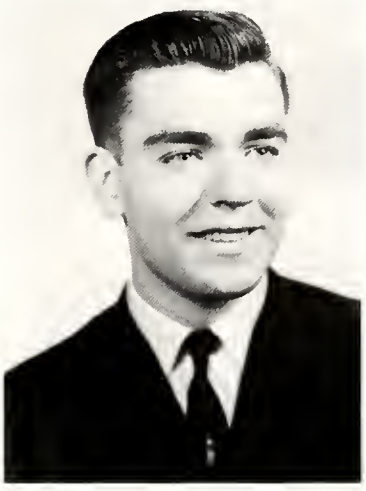

LAWRENCE W. NOONAN
B.B.A.

NIJOLE M. NORKUS
B.S. (Hum.)

SENIORS

THOMAS F. NORTON
M.D.

ROGER A. NOSAL
M.D.

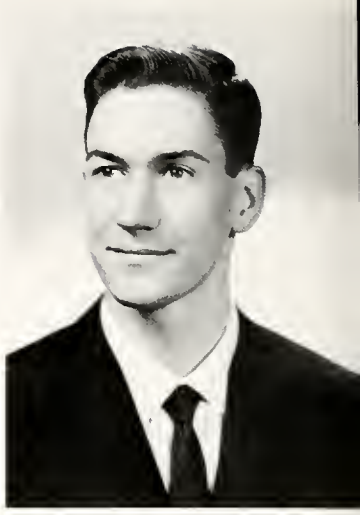

CARL J. NOVOTNY
B.S. (Hum.)

LAWRENCE D. O'GARA
B.S. (Hum.)

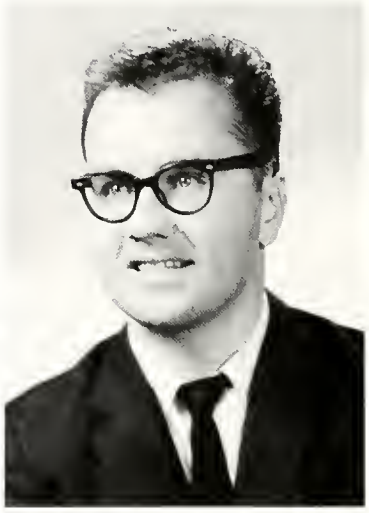

MICHAEL L. O'HARA
M.D.

SHARON M. O'KEEFE
B.S. (Hum.)

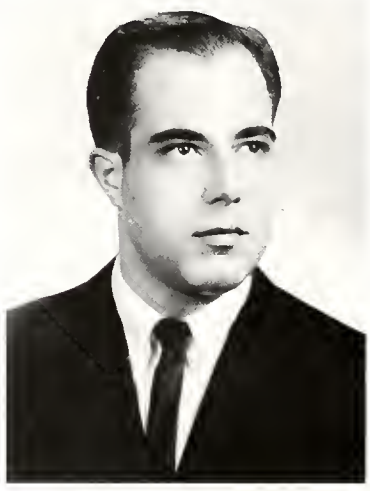

ROBERT L. ORLANDO
B.B.A.

PATRICIA A. O'ROURKE
B.S.N.

DONALD OSTEN
D.D.S.

MAXINE A. NUNEZ
B.S.N.

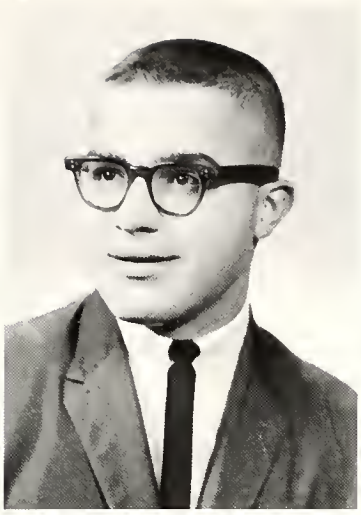

RICHARD E. OBARTUCH
B.B.A.

EUGENE J. O'DONNELL
B.B.A.

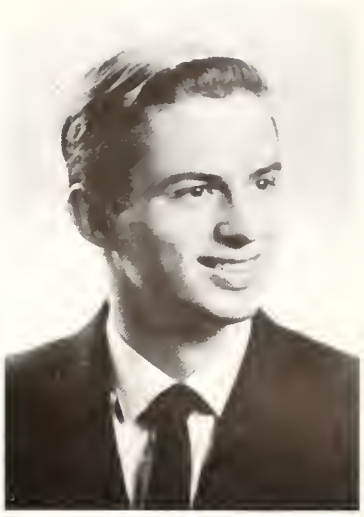

RICHARD N. OEHLBERG
B.S. (N.S.)

JEAN L. OLESKY
B.S.N.

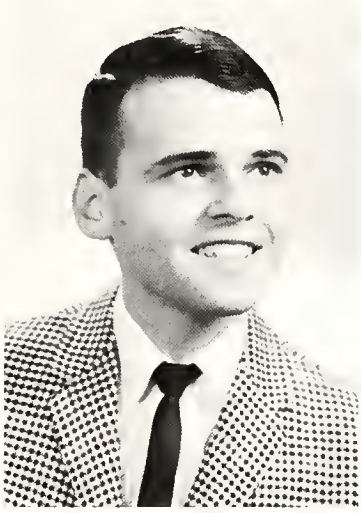

EDWARD OMENS
D.D.S.

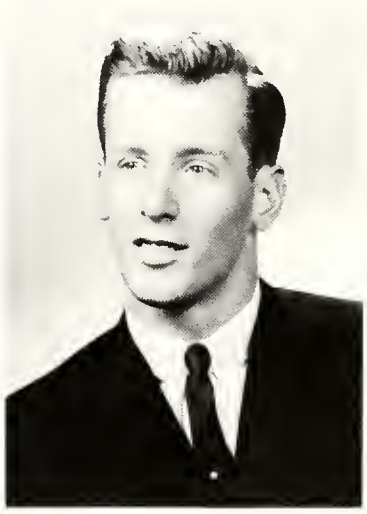

JOHN J. O'NEILL
B.B.A.

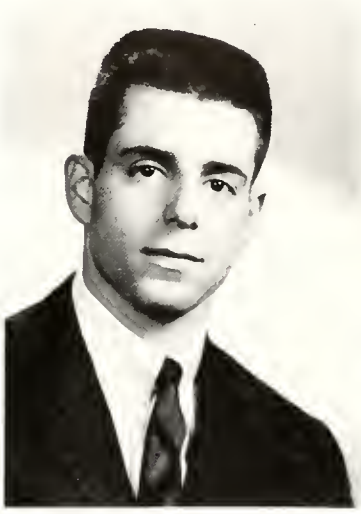

JOSEPH L. ORI
B.S. (Hum.)

THEA C. OSTROWSKI
B.S. (Hum.)

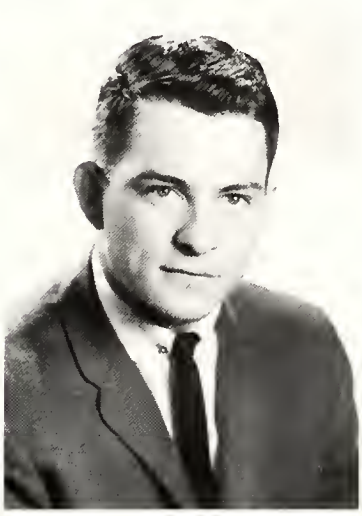

WILLIAM V. O'SULLIVAN
B.B.A.

MARIE M. OVERALL
B.S. (S.S.)

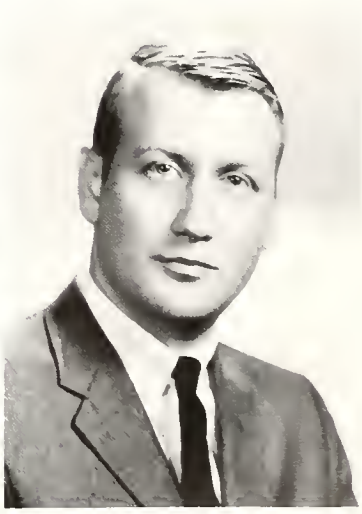

JAMES H. OWEN
B.B.A.

JAMES M. PALANCHAR
B.S. (Hum.)

MARLENE H. PANEBIANCO
B.S. (Ed.)

HAROLD C. PAPSON
M.D.

EDWARD J. PASTERNAK
B.S. (N.S.)

JAMES PAVLATOS
D.D.S.

JOSEPH E. PAXHIA
M.D.

ANTHONY W. PECELUNAS
B.B.A.

BRO. JOHN N. PETERS, C.S.V.
A.B.

JAMES M. PIPITONE
B.B.A.

ALICE L. PIRELLI
A.B.

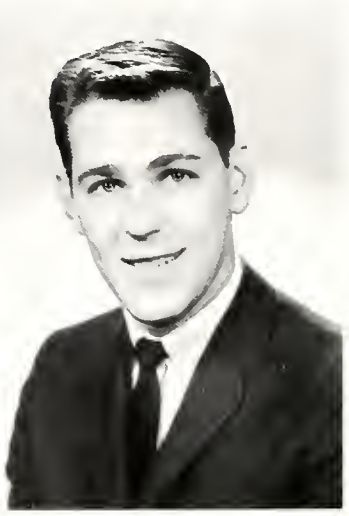

DAVID L. POLAREK
B.B.A.

ANTHONY POLITO
D.D.S.

SENIORS

GAIL PASTORE
B.S. (Ed.)

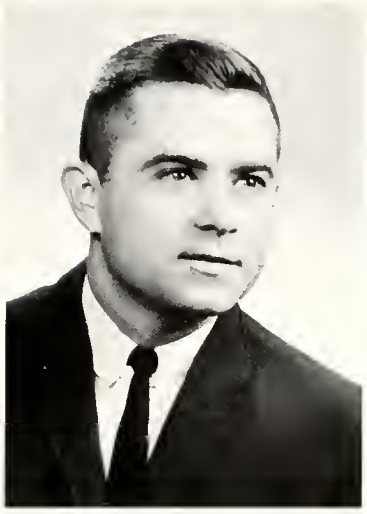

JAMES PATRICK
D.D.S.

JONATHAN PAVELIN
B.B.A.

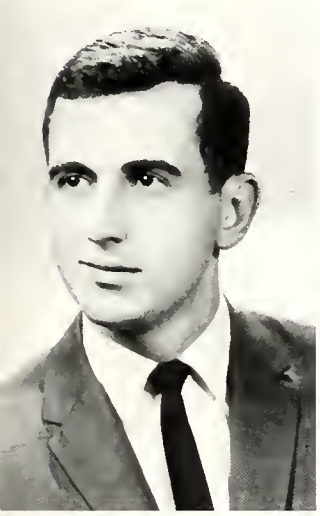

LAWRENCE J. PELKA
B.S. (S.S.)

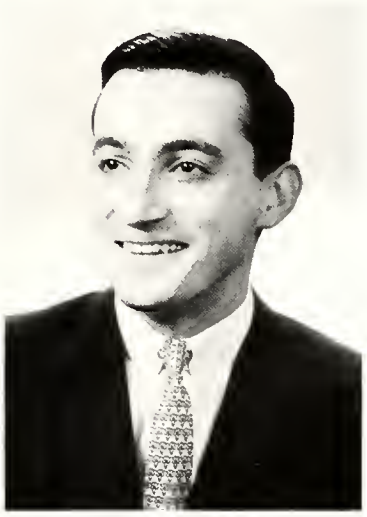

RICHARD PENA
D.D.S.

RAYMOND W. PETERSON, JR.
B.S. (N.S.)

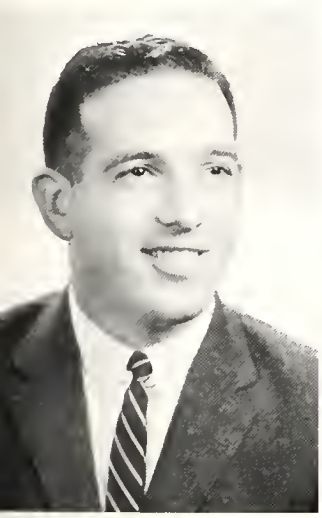

WILLIAM POLSON
D.D.S.

REGINA T. POSKUS
A.B.

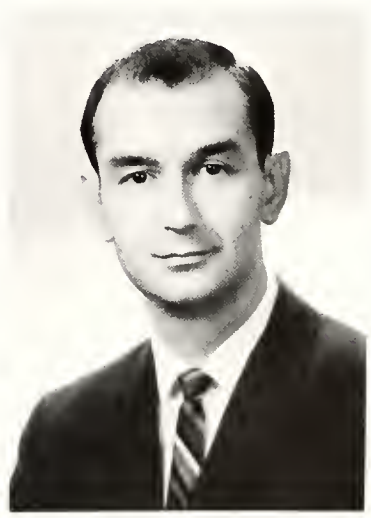

GERALD POULSEN
D.D.S.

SENIORS

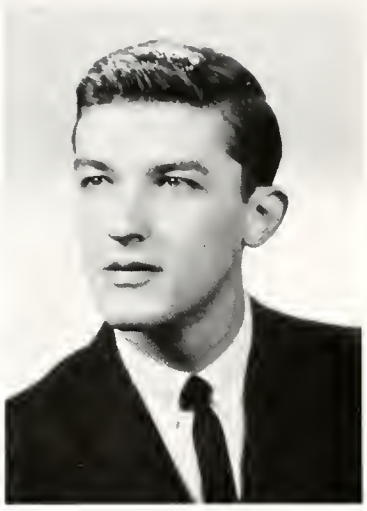

NORMAN R. PROKUP
B.S. (Hum.)

MICHAEL PROMEN
B.B.A.

HELENE M. PROPERNICK
B.S. (S.S.)

KATHLEEN M. QUINN
B.S. (S.S.)

ROBERT J. QUINN
B.B.A.

SUSAN K. RAIKOVITZ
B.S.N.

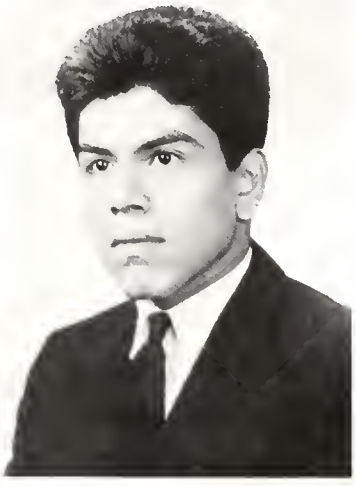

RAMON J. RAMIREZ
B.B.A.

JOAN R. RAPP
B.S. (Hum.)

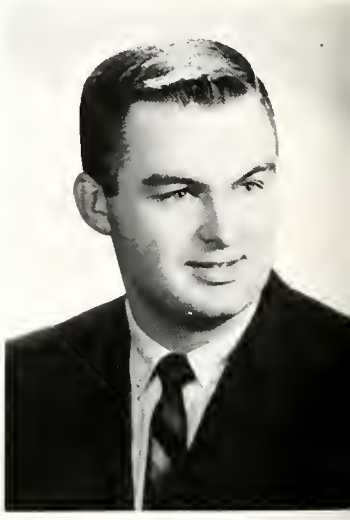

JOHN W. RAPP, JR.
J.D.

JOAN L. PRUCHNIAK
B.S.N.

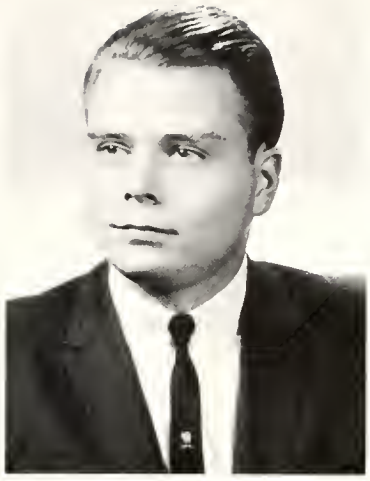

FLORIAN A. PYREK
B.B.A.

SHARON J. RAMLJAK
B.S. (Ed.)

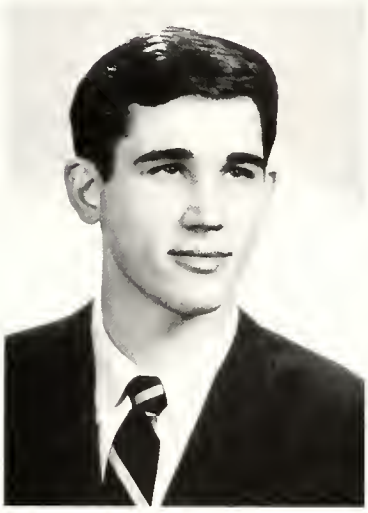

LYLE J. RAUSCH
B.S. (N.S.)

RICHARD J. RASMUSSEN
B.S. (Hum.)

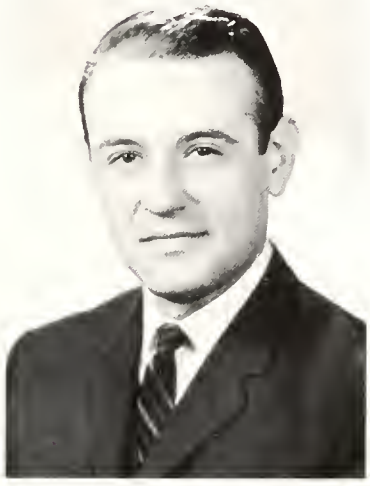

JOHN M. RATKOVICH
L.L.B.

MARY T. RATTNER
M.D.

JAMES R. READ
B.S. (Ed.)

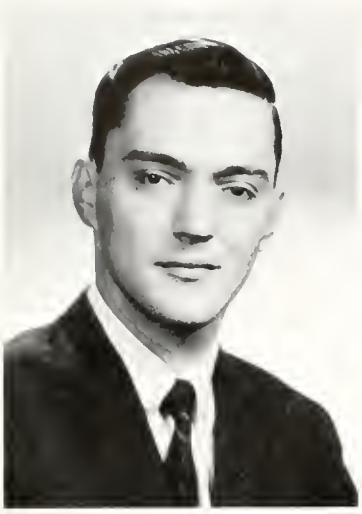

THOMAS A. REARDON
M.D.

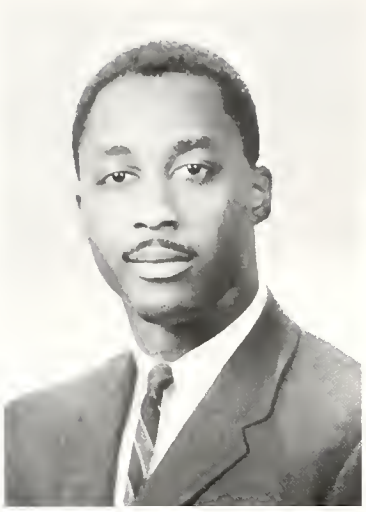

CLARENCE RED
D.D.S.

JOYCE C. REDDINGTON
B.S.N.

LUCY E. REDMON
B.S. (Hum.)

RICHARD H. REZNICK
M.D.

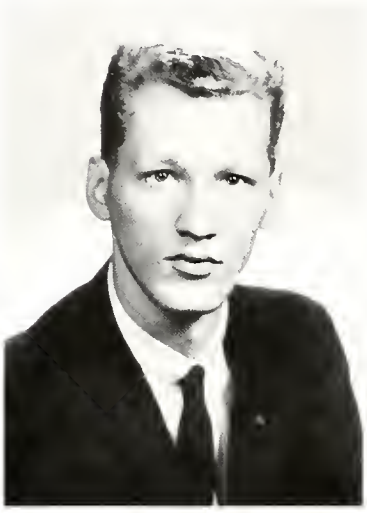

DANIEL L. RICHARDSON
B.S. (N.S.)

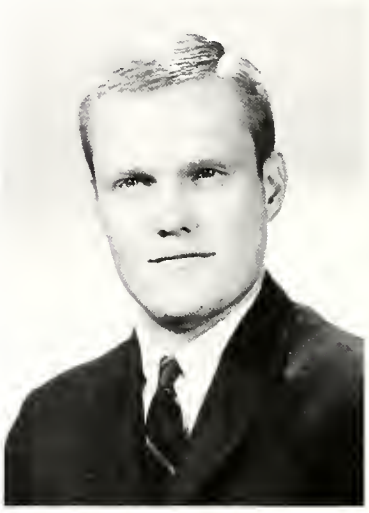

THOMAS J. RIGGS
B.S. (N.S.)

AUSTIN G. RIGNEY, JR.
B.B.A.

JEFFREY W. ROBERTS
B.S.

WILLIAM J. ROCKELMANN
B.B.A.

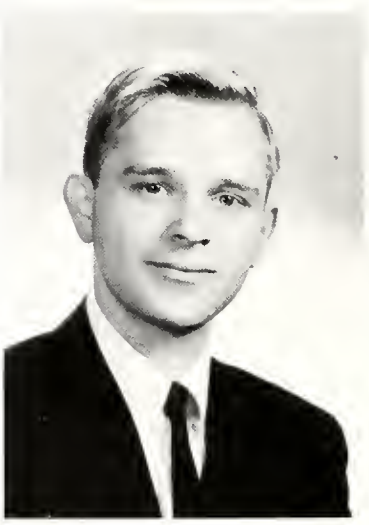

ROGER H. RODMAN
B.S. (S.S.)

DAVID L. ROEMER
B.S. (S.S.)

SENIORS

THOMAS W. REEDY
M.D.

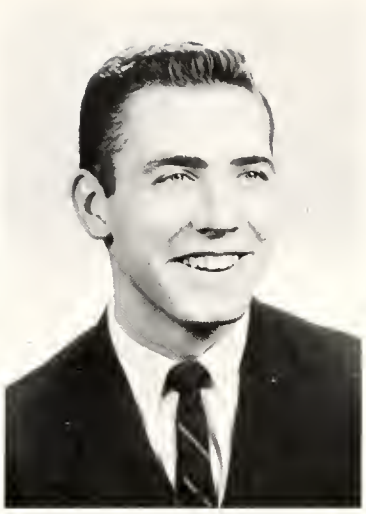

DUANE P. REIDY
B.S. (N.S.)

DAVID G. REUSS
B.S. (N.S.)

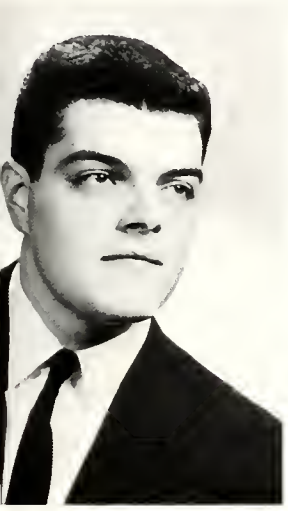

PAUL J. RILEY
B.S. (N.S.)

SHARON A. RISSER
B.S. (S.S.)

MARY ELLEN T. ROBB
B.S.N.

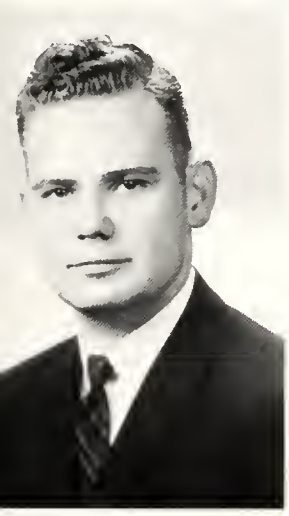

GEORGE ROONEY
D.D.S.

JACQUELYN F. ROSATO
B.S. (N.S.)

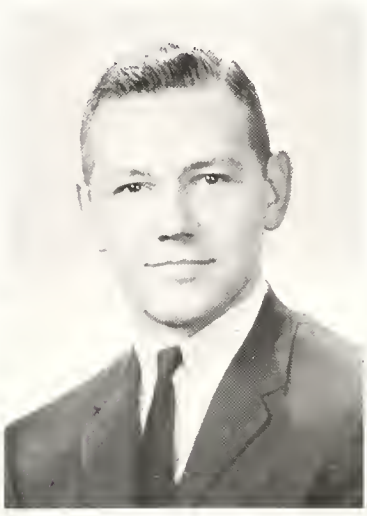

JOSEPH ROSSA
D.D.S.

SENIORS

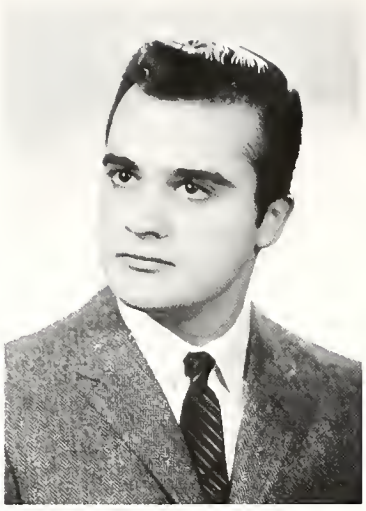

ANYTHONY J. ROSSI
B.S.

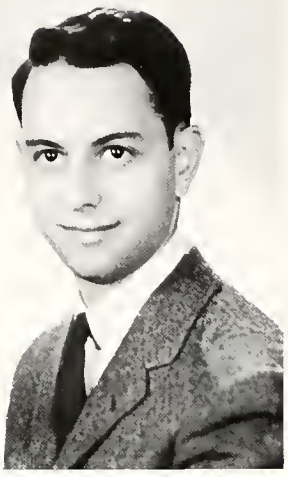

GERALD P. ROTH
B.S. (N.S.)

INGEBORG ROTTENBUHER
B.S. (Hum.)

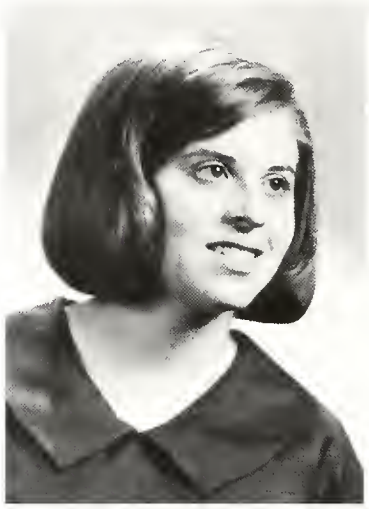

BARBARA A. RUSCITTI
B.S. (S.S.)

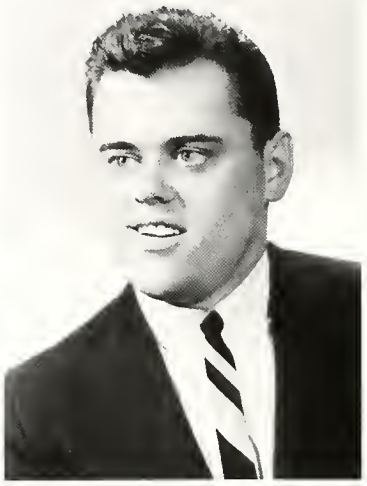

WILLIAM F. RUSH
B.S. (Hum.)

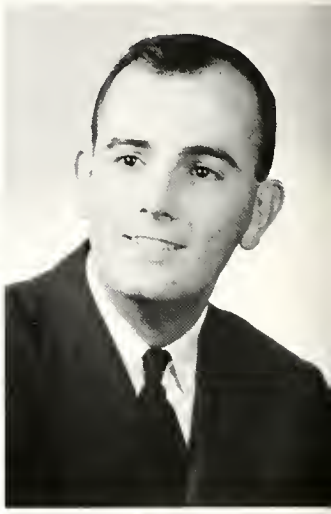

ROBERT A. RYAN
M.D.

Chuck Flynn, Dan Fitzgerald, Mark Condon and Fr. Hayes, and Fr. Hayes, and Fr. Hayes.

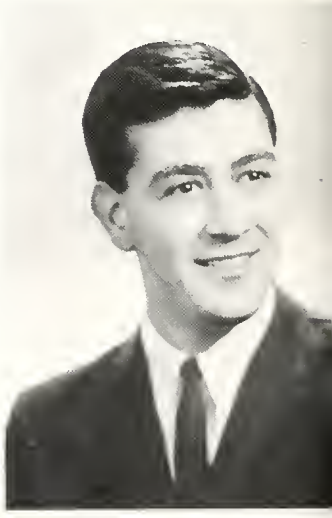

STEVEN SANDERS
D.D.S.

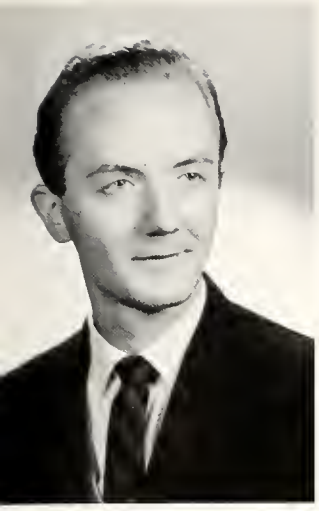

WALTER D. ROZKUSKA
B.S. (Hum.)

CAROLYN L. RUBINO
B.S.N.

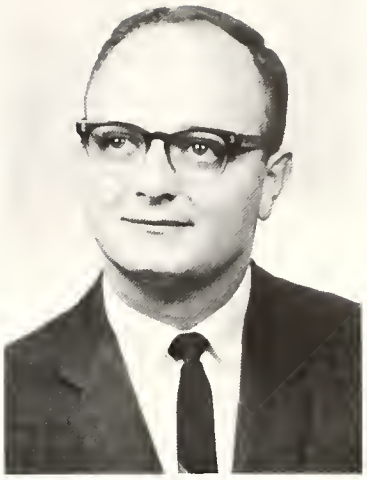

DON M. RUBINO
M.D.

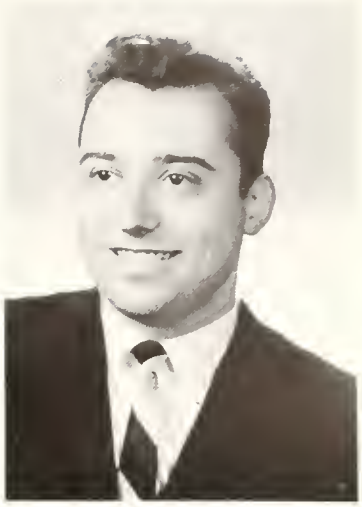

GARY E. RUOFF
M.D.

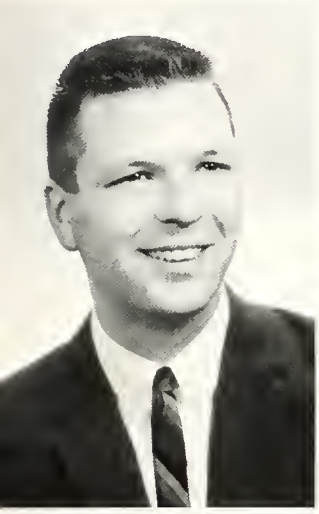

EDWARD RYAN
D.D.S.

JOANNE J. SACOMANO
B.S.N.

MARILYN J. SAMIS
B.S.N.

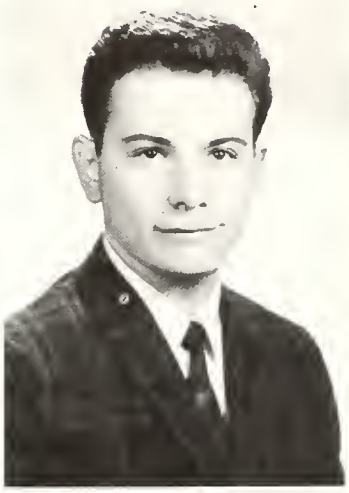

FAUST J. SAPONARA
A.B.

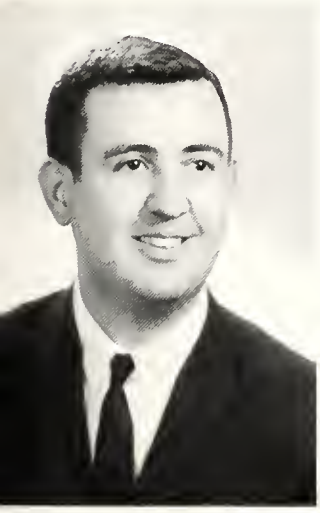

EDWARD SANTA
D.D.S.

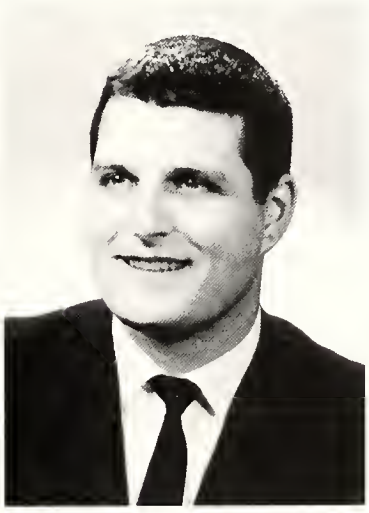

ALBERT J. SAVARESE
B.B.A.

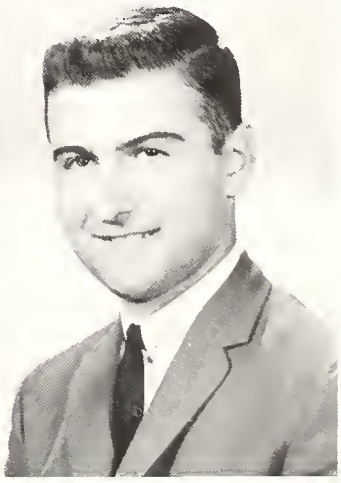

ANTHONY E. SCALA
B.B.A.

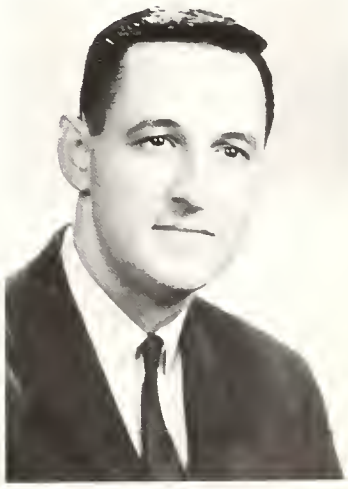

JOHN C. SCANLON
M.D.

JOSEPH SCIARRA
D.D.S.

FRANK SCONZA
D.D.S.

RITA A. SCOTTI
B.S. (Hum.)

KARL N. SCHABERL
B.S. (S.S.)

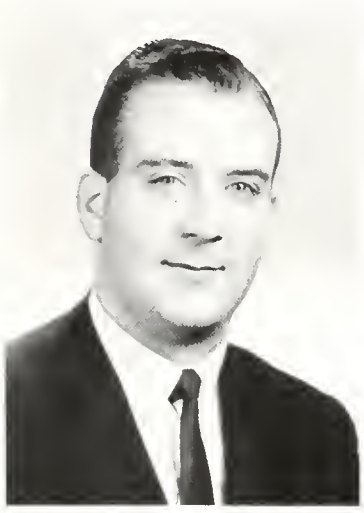

KARL W. SCHERIBEL
B.S. (S.S.)

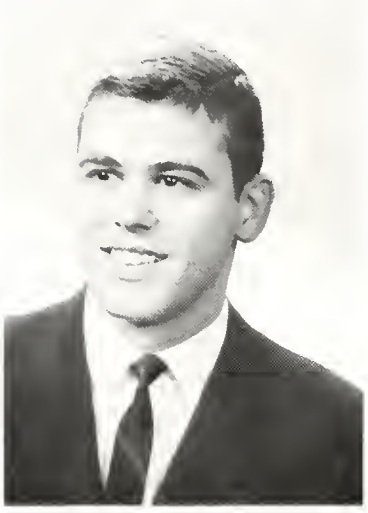

JOHN SCHMEDA
D.D.S.

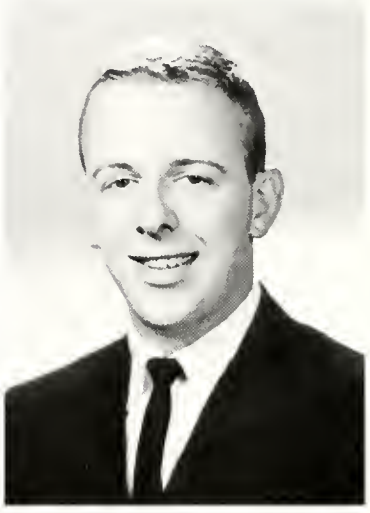

DANIEL G. SCHMIDT
B.B.A.

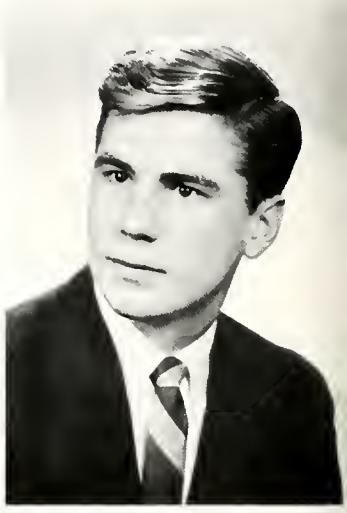

CHARLES J. SCHMIDT
B.S. (S.S.)

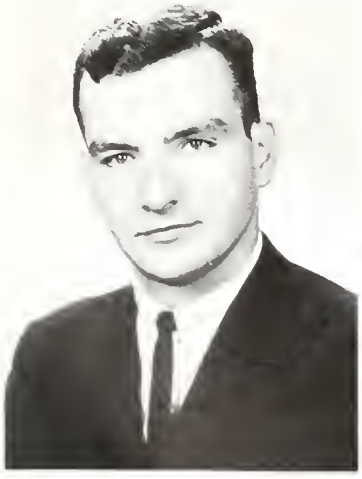

MiCHAEL J. SCHULTZ
B.S. (S.S.)

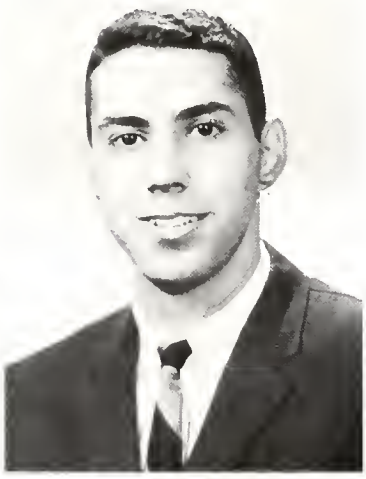

ROBERT M. SEBESTA
B.B.A.

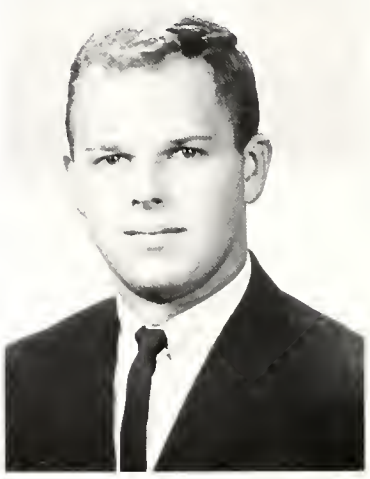

JEFFREY T. SEEBERGER
B.S. (S.S.)

JOSEPH F. SEMERAD
B.S. (Hum.)

SENIORS

MARGARET M. SCHALKE
B.S. (Ed.)

ROBERT J. SCHANK
M.B.A.

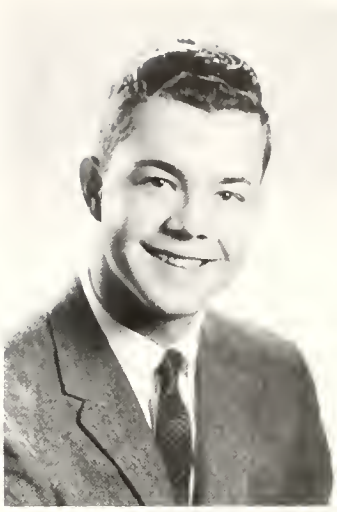

JOHN M. SCHEER
B.S. (Hum.)

ROBERT P. SCHMITT
B.B.A.

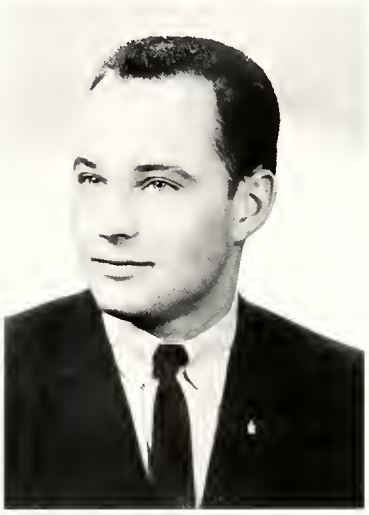

WILLIAM G. SCHMIDT
B.B.A.

CHERYLE L. SCHNOEBELEN
B.B.A.

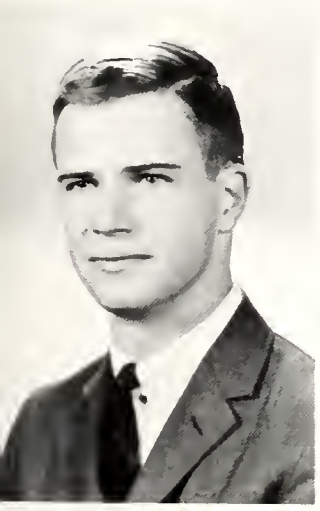

JOHN J. SEMERAU
B.S. (Hum.)

SUZANNE E. SERSHON
B.S. (Ed.)

MARTHA A. SHAUGNESSY
B.S. (N.S.)

MARY SAVAGE
B.S. (Hum.)

SENIORS

JOHN M. SHEAHIN
B.S. (Hum.)

JOHN L. SHERRY
B.B.A.

ALBERT T. SHIU
M.D.

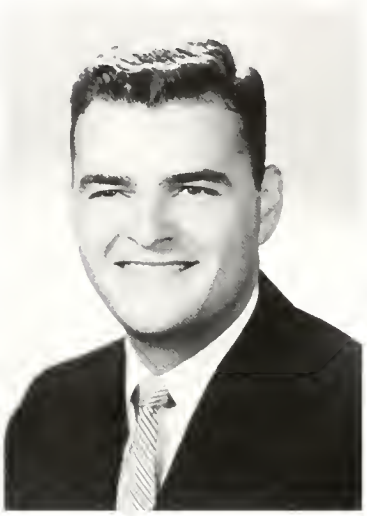

PETER A. SKITTONE
B.B.A.

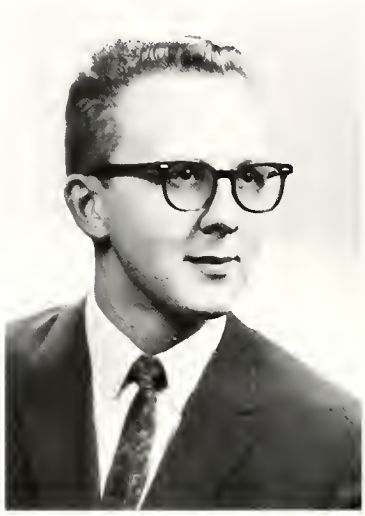

MICHAEL J. SKOWRONSKI
B.S. (N.S.)

DANIEL K. SLOAN
B.S. (S.S.)

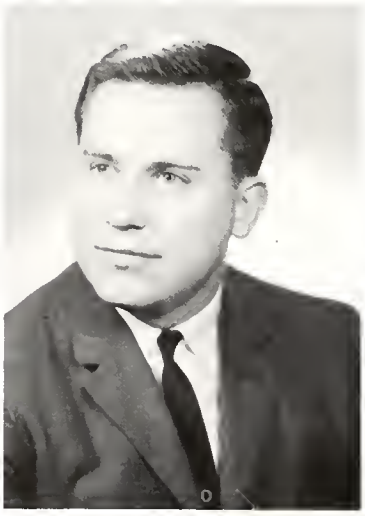

JON T. SMITH
M.D.

LE ROY A. SMITH
M.D.

PATRICIA M. SMITH
B.S. (S.S.)

MARY L. SIGNA
B.S. (Hum.)

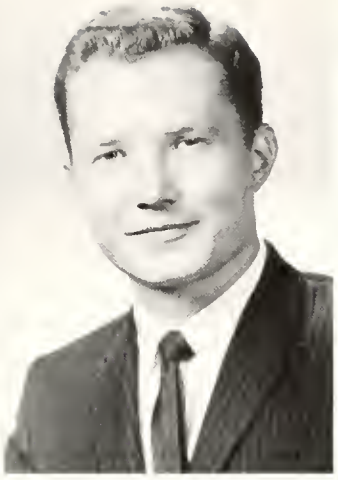

MICHAEL J. SINSKO
B.S. (N.S.)

JOHN SKAPARS
B.S. (S.S.)

MARGUERITE K. SKINNER
B.S. (S.S.)

"Everything is Coming up Roses" for the Coed Golden Anniversary.

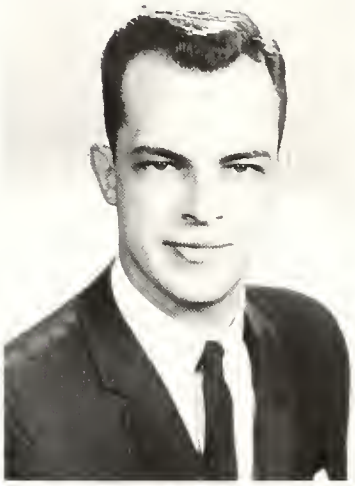

ROBERT M. SLADEK
M.D.

JAMES C. SMITH
M.D.

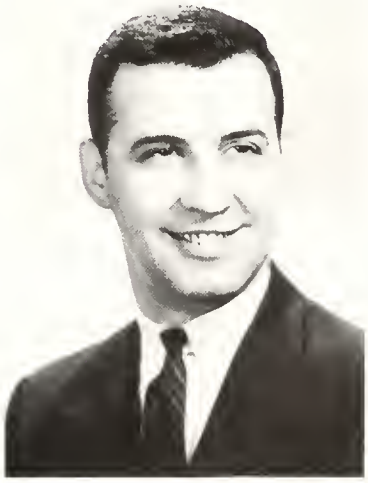

PHILIP SMITH
D.D.S.

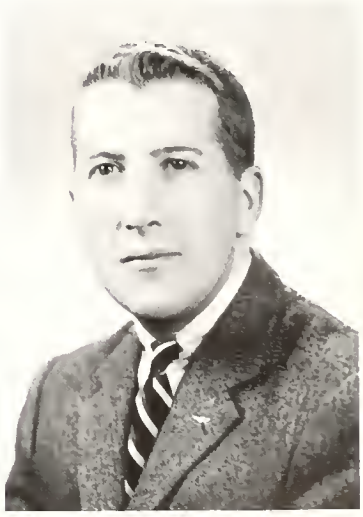

RONALD C. SMITH
J.D.

WILLIAM T. SMITH
L.L.B.

JOHN W. SMITHWICK
B.S. (S.S.)

ANTONETTE M. SOBOTA
B.S. (N.S.)

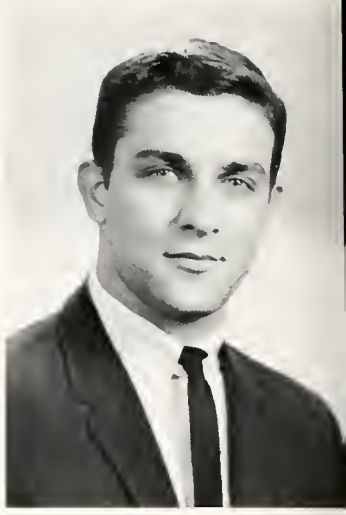

JEFFREY SOCHER
D.D.S.

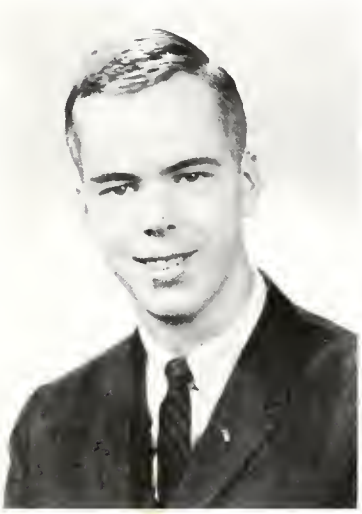

LESLIE P. SPINNER
B.B.A.

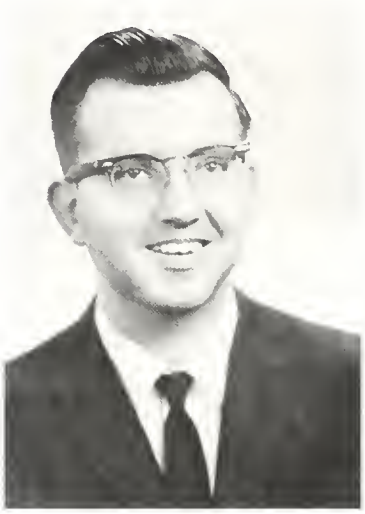

JOHN SPREITZER
D.D.S.

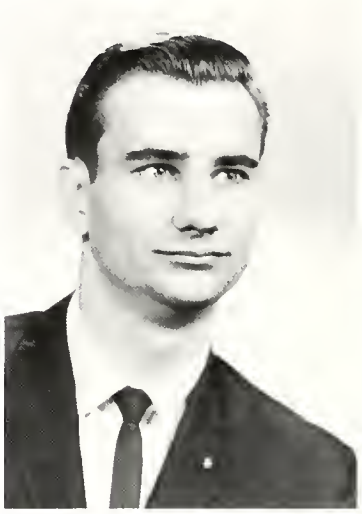

CLAUDE W. SREDZINSKI, JR.
A.B.

MARCIA F. STACHYRA
B.S.N.

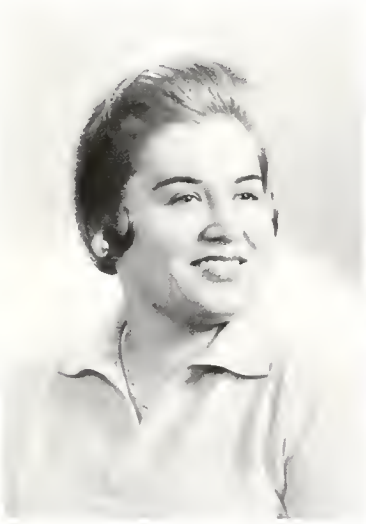

VIRGINIA C. STASICA
B.S. (S.S.)

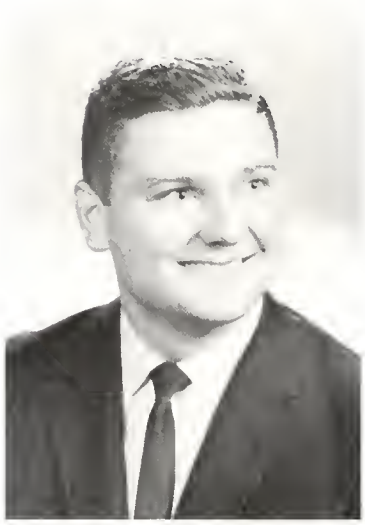

ARTHUR J. STEHLY
M.D.

ROBERT J. STERN
M.D.

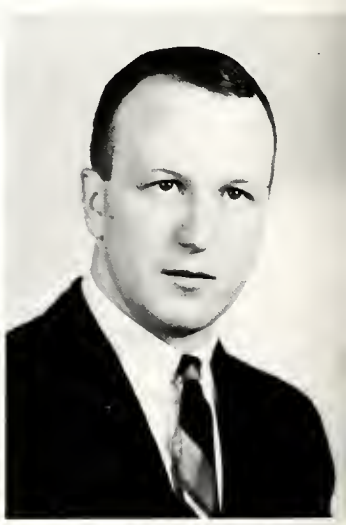

MICHAEL L. STEVENS
M.D.

SENIORS

HAROLD SOUDAH
D.D.S.

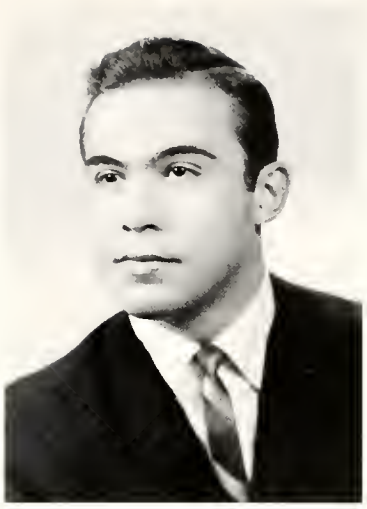

RONALD T. SPERO
B.S. (Hum.)

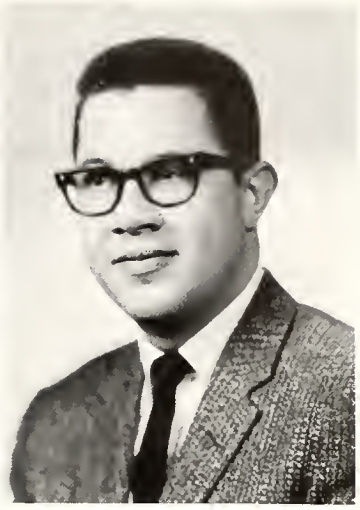

GERALD M. SPIDALE
B.B.A.

COLETTE A. STACK
B.S.N.

HERBERT STANTON
D.D.S.

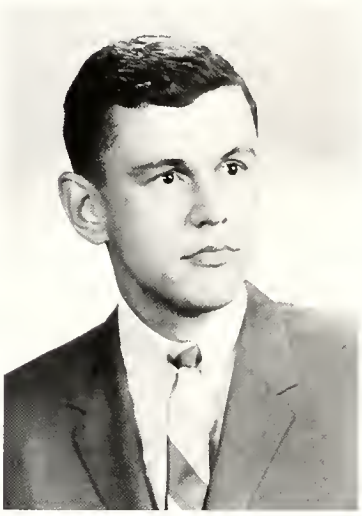

LAWRENCE J. STARZYK
A.B.

ROBERT C. STIFT
B.B.A.

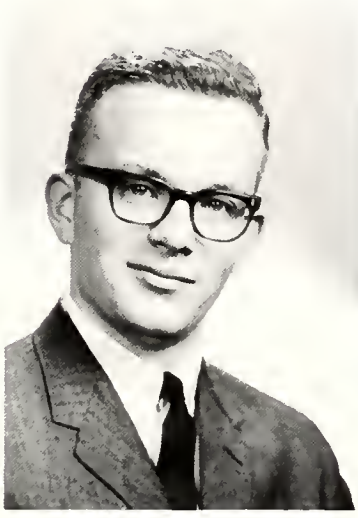

THOMAS D. STOKES
B.S. (S.S.)

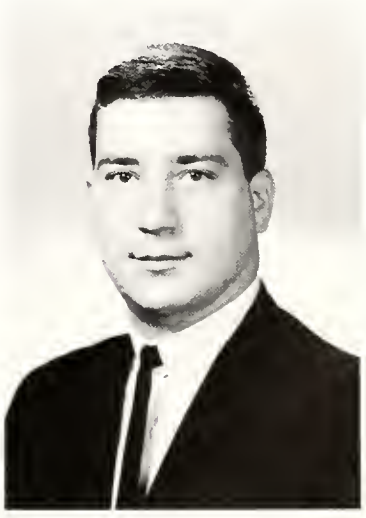

M. STANLEY STASSEN
B.S.B.A.

CHRISTINE M. STANASZEK
B.S. (N.S.)

SENIORS

THOMAS F. STRUBBE
J.D.

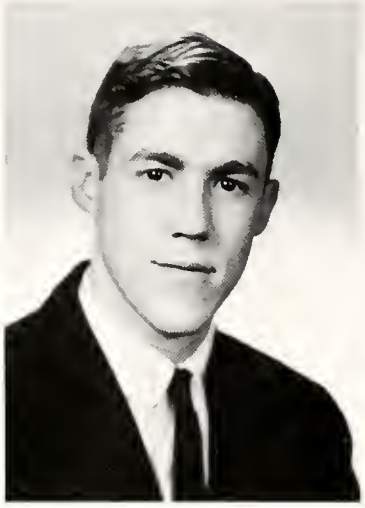

FRANK A. STRICKER
B.S.

FRANCES R. SUBAITIS
B.S. (Ed.)

SUSAN SWED
B.S. (Ed.)

KATHLEEN A. SWIETON
B.S. (N.S.)

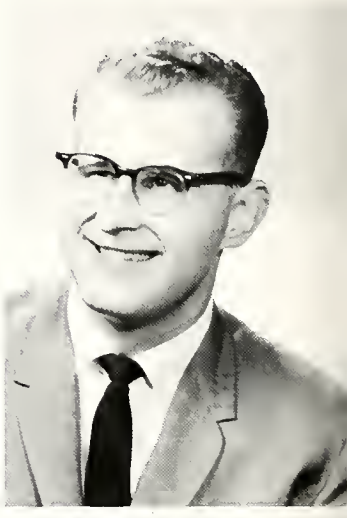

KENNETH A. SWIETON
B.B.A.

SARUNAS TAURAS
D.D.S.

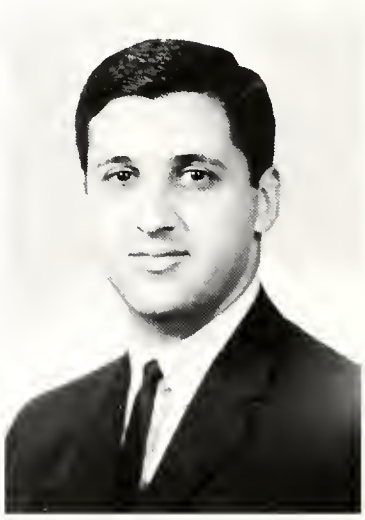

ARTHUR N. TARVARDIAN
B.S. (Hum.)

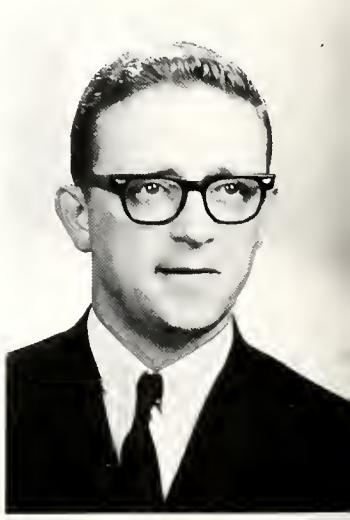

JOSEPH H. TAYLOR, JR.
J.D.

MARY K. SULLIVAN
B.S. (Ed.)

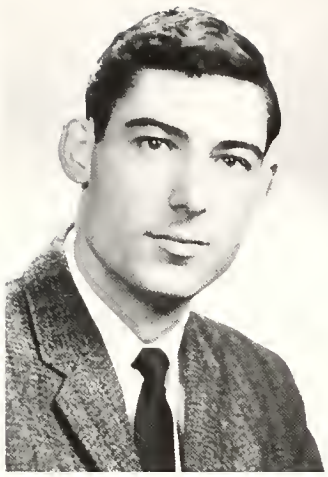

ROBERT D. SULLIVAN
B.S. (Hum.)

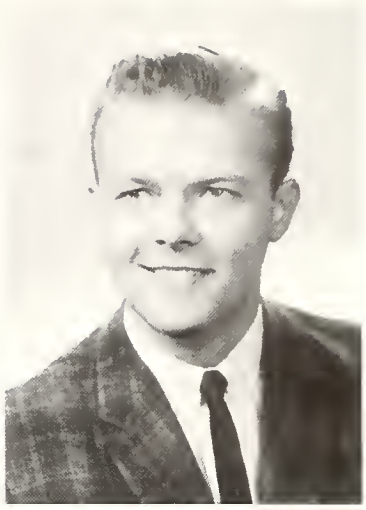

RONALD SUNDE
D.D.S.

ROBERT T. SWANSON
B.B.A.

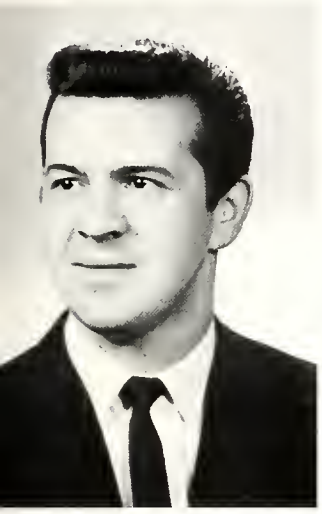

LEONARD SZCZESNIAK
B.S. (N.S.)

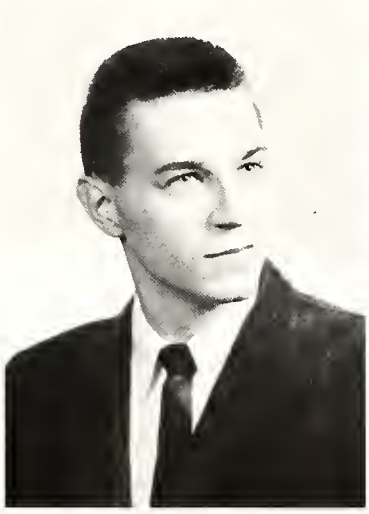

EARL T. SZYMANSKI
B.S. (N.S.)

JAMES V. TALANO
M.D.

JAMES P. TASTO
M.D.

JOSEPH R. TEAFOE
B.S. (Hum.)

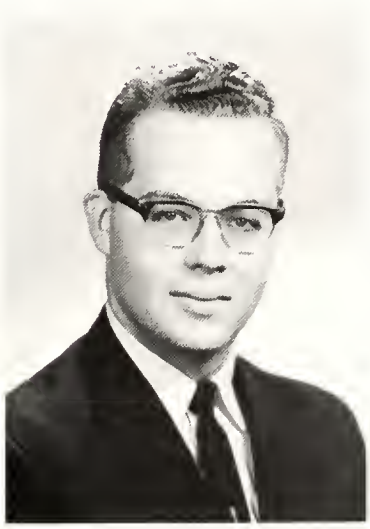

ROBERT W. TENNYSON
B.S. (S.S.)

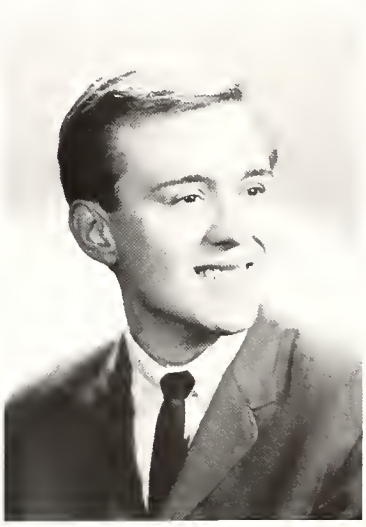

FREDERICK T. THIES
B.S. (S.S.)

JOAN F. THINNES
B.S. (Hum.)

JAMES M. TIERNEY
B.S. (Hum.)

THOMAS TIRRITO
D.D.S.

IRVING TISHLER
D.D.S.

DONALD E. TOLVA
J.D.

KAREN L. TORME
B.S. (Hum.)

TERRY O. TOSI
M.D.

JOSEPH H. TRAXLER
M.D.

PHILIP F. TROJANOWSKI
B.B.A.

FRANK M. TWOREK, JR.
B.S. (N.S.)

WALTER UDZIELA
D.D.S.

HELEN I. ULLRICH
B.S. (S.S.)

DENNIS E. URBAN
B.S. (S.S.)

TIMOTHY J. TOOMEY
J.D.

"General" receiving line at the resplendent Military Ball.

ARLENE H. TRZECIAK
B.S.N.

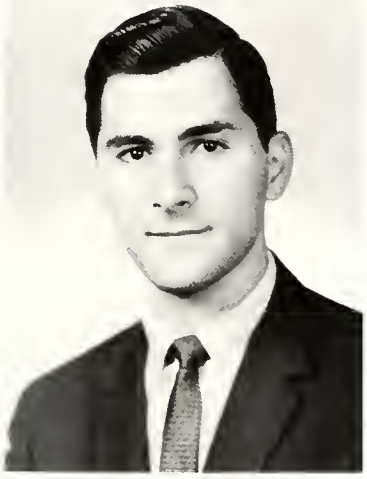

EDWARD J. TUMMILLO
B.S. (N.S.)

MICHELLE TURCO
B.S. (Hum.)

SENIORS

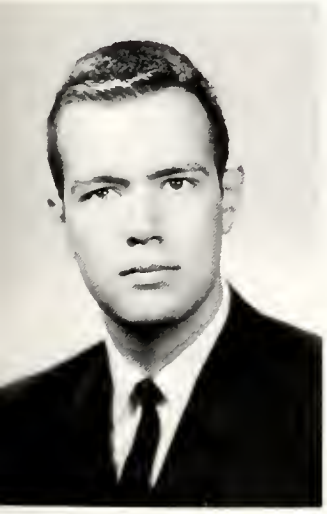

THOMAS P. URBAN
B.S. (N.S.)

LEONARD A. VALENTINO
M.D.

JOHN J. VALKIUNAS
A.B.

SENIORS

CHRISTINE J. VALLEE
B.S.N.

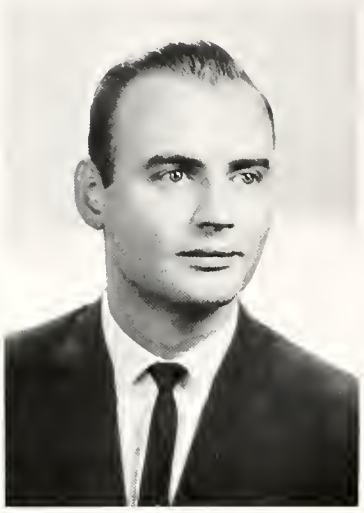

DAVID VAN HORN
D.D.S.

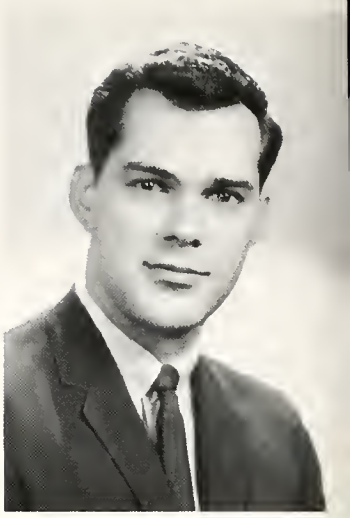

CHARLES VEITH
D.D.S.

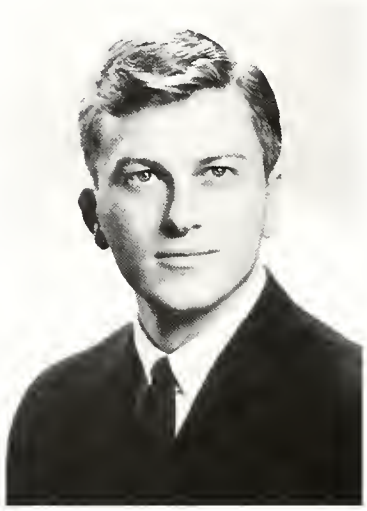

EDWARD G. VOGEL
M.D.

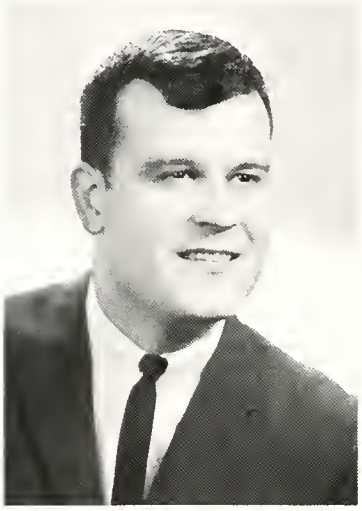

JOHN VOGEL
D.D.S.

DIANE M. WACNOWSKI
B.S.N.

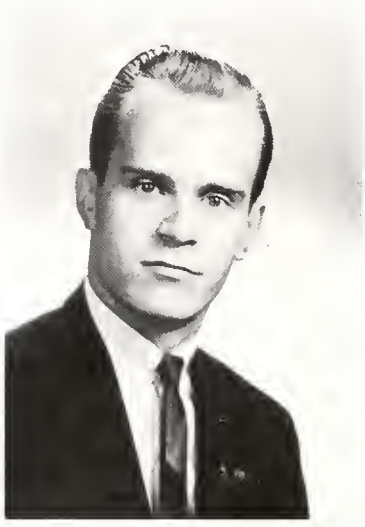

ROBERT J. WALAVICH
B.S. (S.S.)

MARY WALDRON
B.S. (Hum.)

LAWRENCE J. WALSH
A.B.

MARGUERITE E. VIGIL
B.S.

ROSALIE VILLARD
B.S. (S.S.)

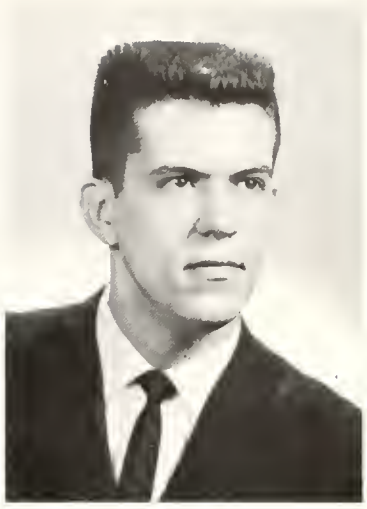

JOHN P. VINCENT
M.D.

EDWARD M. VITU
B.S. (Hum.)

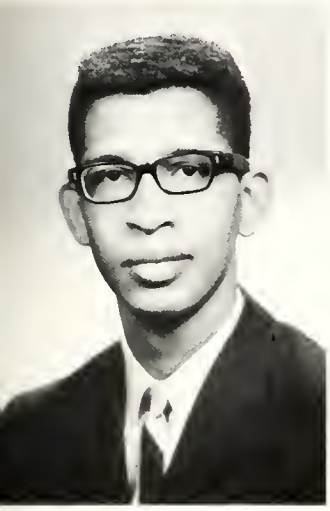

ARTHUR R. WADDY, JR.
A.B.

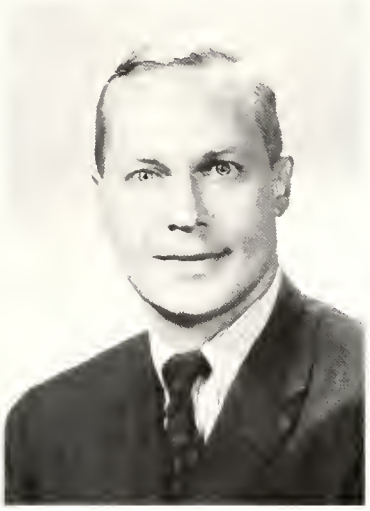

CHARLES E. WAGGONER
J.D.

HARVEY F. WAGLEY
B.B.A.

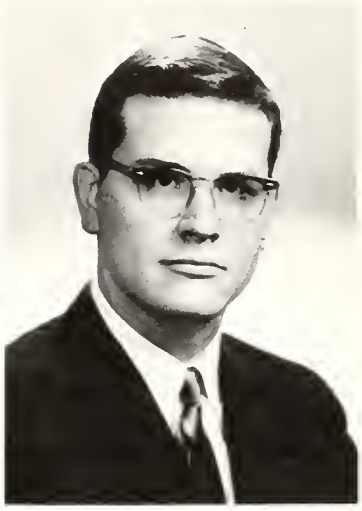

JEFFREY T. WALAN
B.B.A.

KATHLEEN M. WALSH
B.S. (Ed.)

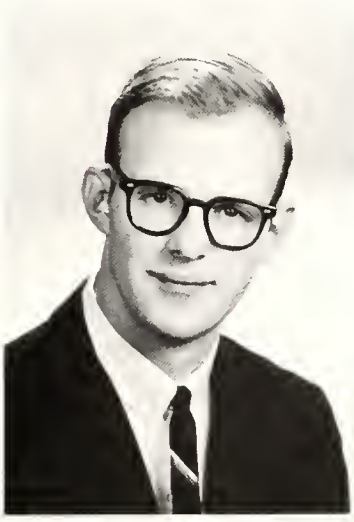

RICHARD J. WALSH
B.S. (Hum.)

SANDRA M. WEINSTEIN
B.S. (S.S.)

ANITA E. WEISBROD
B.S. (Hum.)

EDWARD G. WHITE
B.S. (Hum.)

JACQUELINE H. WHITE
B.S. (Ed.)

FREDERICK C. WHITTIER, JR.
M.D.

ANITA M. WOJCIK
B.S.N.

MICHAEL A. WILLIAMS
B.S. (Hum.)

RONALD L. WINIARSKI
B.S. (S.S.)

RALPH P. WURSTER
A.B.

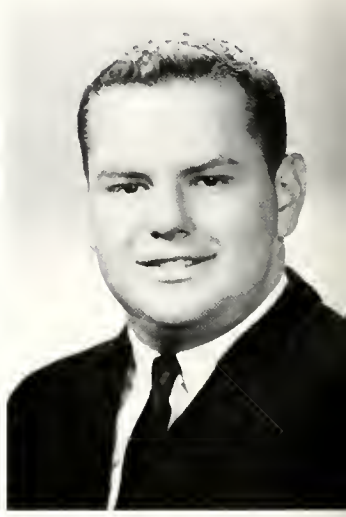

MICHAEL M. YAGEN
B.S. (N.S.)

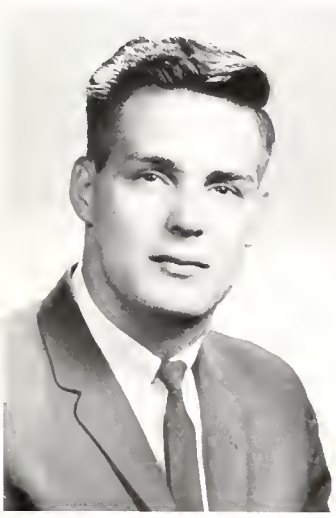

DENNIS J. ZBYLUT
B.S. (N.S.)

STANLEY E. ZELESNIK
B.S. (Hum.)

PATRICIA M. ZIMMERMANN
B.S. (Ed.)

RITA ZIMMERMANN
B.S. (N.S.)

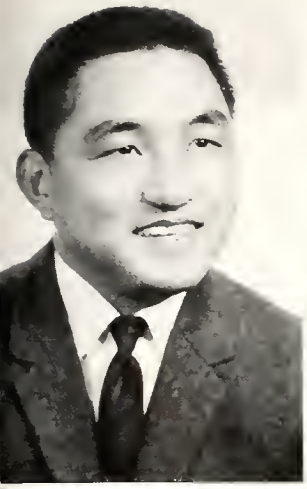

CLEIGHTON WONG
D.D.S.

SANDRA L. WIENCEK
B.S. (N.S.)

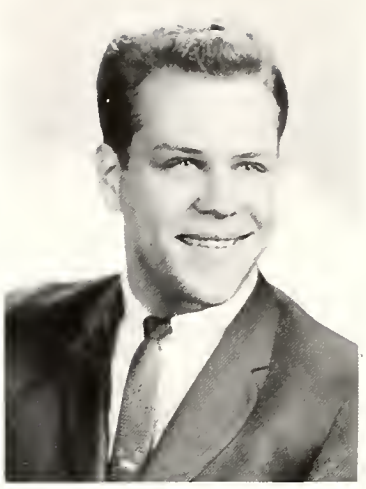

JEROME V. WILAND
B.B.A.

JOHN E. YAKIMISKY
B.S.

LYNN M. YUEILL
B.S. (Ed.)

JUDY A. ZAJAC
B.S. (Ed.)

MICHAEL ZIVALYEVICH
B.S. (Hum.)

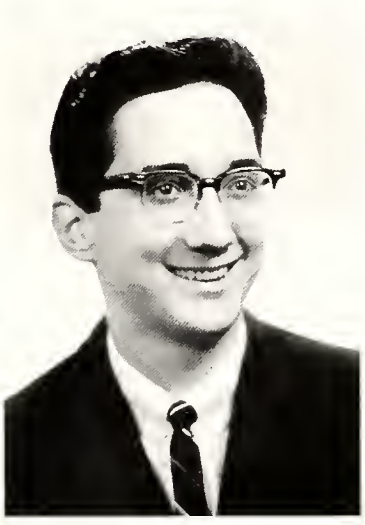

WILLIAM ZIZIC
D.D.S.

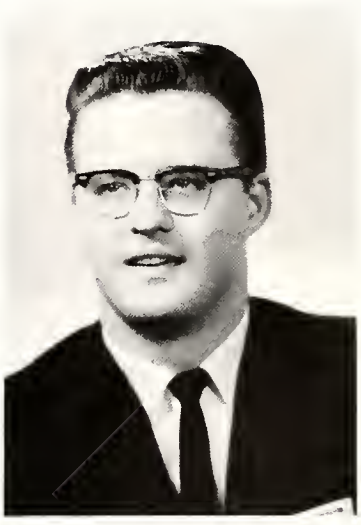

DENNIS ZUREK
D.D.S.

SENIORS
Class of 1965

ADMINISTRATION

VERY REVEREND
JAMES F. MAGUIRE, S.J.

President of the University

Through the efforts of the Very Reverend James F. Maguire, S.J., Loyola has become one of the finest Catholic universities in the nation. Previous to his arrival at Loyola, he was President of Xavier University in Cincinnati and rector of West Baden College. Appointed as President in 1955, he has broadened the education given at Loyola, especially by establishing the annual international summer trips to various foreign countries and the program of studies in Rome. Among his other innovations to Loyola have been the establishment of the Woman's Board, the Citizens' Board, the Alumni Advisory Council, the Board of Lay Trustees, the Businessman for Loyola, and the University Center at Lewis Towers.

Vice-Presidents

REV. ROBERT MULLIGAN, S.J.

A graduate of Loyola, Robert W. Mulligan, S.J. is Vice-President and Dean of Faculties. Before assuming his duties as Vice-President, he served as Chairman of the Philosophy department. Involved in many activities, he is primarily concerned with the improvement of faculty and administration relations and of the extensive seminar programs conducted at Loyola. At present, he is the editor of the **Dialogue** and President of Phi Sigma Tau, the national philosophy honor society.

W. DANIEL CONROYD

Since arriving at Loyola in 1945, W. Daniel Conroyd has shown great ability in administrative positions, especially in the field of public relations. He is presently Vice-President and Director of Public Relations, and formerly served as Assistant to the President. His many functions vary from organizing fund-raising programs to handling public relations for Loyola and establishing alumni groups.

THOMAS F. HAWKINS

The finances of Loyola are under special care of the guiding hands of Thomas F. Hawkins, Vice-President and Business Manager. Before arriving at Loyola thirteen years ago, he served as treasurer and comptroller for the Nachman Corporation. At present, he holds the position of treasurer, which he has occupied since 1956, and is in charge of all the financial areas of the University, including long-range plans, construction, and maintenance.

Standing: Rev. Franklin C. Fischer, S.J., Rev. Walter Kralikowski, S.J., Rev. Felix P. Biestek, S.J., Rev. Laurence Henderson, S.J. **Seated:** Rev. Stewart E. Dallard, S.J., Rev. Robert W. Mulligan, S.J., Very Rev. James F. Maguire, S.J., Rev. John W. Bieri, S.J., Rev. John Mentag, S.J.

Board of Trustees

Entrusted with the general welfare of the University, the Board of Jesuit Trustees must have a wide scope: long range planning and policy formation are its main concerns. The Board, under the chairmanship of the Very Rev. James F. Maguire, S.J., is thus the seat of administrative authority — the most important agency of the University.

Standing: Harry L. McCloskey, W. Daniel Canroyd, Rev. Hugh B. Radman, S.J., Richard A. Matre, Matthew H. Scheonbaum, James C. Cox, Rev. Joseph S. Pendergast, S.J., J. Raymond Sheriff, John C. Hayes, Dr. William Schoen. **Seated:** Elizabeth A. McCann, Gladys Kiniery, Rev. Robert W. Mulligan, S.J., Very Rev. James M. Maguire, S.J., Rev. Stewart E. Dollard, S.J. **Not present:** Rev. Raymond C. Baumhart, S.J., Miss Mariette LeBlanc, Rev. Walter P. Krolikowski, S.J., Rev. John C. Malloy, S.J.

Administrative Council

The Administrative Council, composed of the Vice-Presidents, the Deans of all Colleges, the Dean of Students, the Registrar, the Dean of Admissions, and the Dean of Women, is an invaluable source of information for the University President. Such matters as accreditation and admission procedures are all under its competent authority.

Charles C. Kerwin
Chairman

Cushman B. Bissell

Louis H. G. Bauscaren

Michael Cudahy

Walter J. Cummings

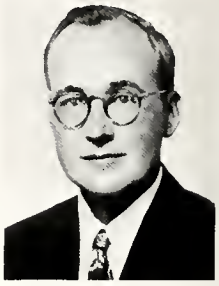

Walter J. Cummings, Jr.

Mathew J. Hickey, Jr.

Charles M. Hines

Patrick H. Hay

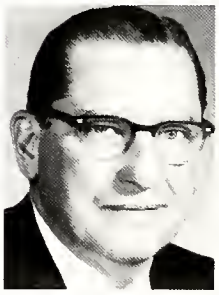

Charles H. Kellstadt

Sidney R. Karshak

Arthur T. Leonard

William J. Quinn

Vincent D. Sill

John F. Smith, Jr.

Board of Lay Trustees

Organized to advise the Very Rev. James F. Maguire on the countless financial and legal matters concerning the University, the Board of Lay Trustees is a recognized authority in all areas of public relations, finance, education, and campus planning. In serving the general welfare of Loyola it could be considered a worthy counterpart to the Board of Jesuit Trustees.

Hon. Augustine J. Bowe

Dr. James J. Callahan

William Roy Carney

Charles F. Clarke, Jr.

Edward A. Cudahy

Thomas A. Dean

John D. de Butts

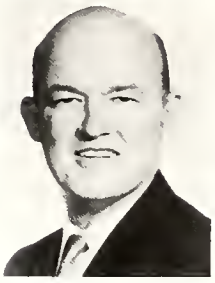
James A. Dooley

Quelin P. Dorschel

Frederick M. Gillies

John B. Huarisa

Samuel Insull, Jr.

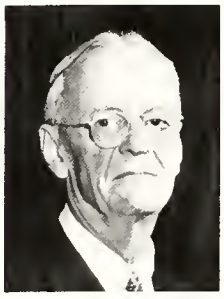
Owen Barton Janes

Robert E. Joyce

Arthur Keating

Mrs. Frank J. Lewis

John L. McCaffery

Joseph E. Merrion

Walter F. Mulladay

John F. O'Keffe

Balton Sullivan

Richard L. Terrell

T. M. Thompson

Reuben Thorson

Charles S. Vrtis

MRS. R. JEROME DUNNE
Chairman

MRS. FRANK J. LEWIS
Honorary Chairman

Women's Board

The Women's Board of Loyola University is a vital organ of communication between the campus and the community. At its quarterly luncheons, the Board learns of the many educational opportunities within the University and of Loyola's contributions to the city and the nation. The school is indeed fortunate to have such a group of civic, cultural, and social leaders represented in its Women's Board.

Mrs. Thomas Amberg
Mrs. Thos. Stanton Armour
Mrs. William H. Arnold
Mrs. George J. Aste
Mrs. Charles A. Bane
Mrs. B. Edward Bensinger
Mrs. Richard Bentley
Mrs. Robert Lee Berner
Mrs. Arthur E. Biddle
Mrs. John M. Bireley
Mrs. Cushman B. Bissell
Mrs. Leigh B. Block
Mrs. John R. Bogardus
Mrs. Louis H. G. Bouscaren
Mrs. Augustine J. Bowe
Mrs. William J. Bowe
Mrs. Harry C. Boysen
Mrs. Gerald C. Brauer
Mrs. John B. Bremner, Jr.
Mrs. James G. Brennan
Mrs. Britton I. Budd
Mrs. John R. Burdick
Mrs. James O. Burke
Mrs. Thomas B. Burke
Mrs. Thomas J. Byrne, Jr.
Mrs. Wm. Jerome Byrnes
Mrs. Julien J. Caestecker
Mrs. James J. Callahan
Mrs. Charles B. Cannon
Mrs. Wm. Roy Carney
Mrs. John D. Casey
Mrs. John A. Cassin
Mrs. Joseph J. Cavanagh
Mrs. Henry T. Chamberlain
Mrs. Henry L. Charlton
Mrs. John W. Clarke
Mrs. Philip R. Clarke, Jr.
Mrs. Stuart Colnon
Mrs. Fairfax M. Cone
Mrs. Timothy J. Connelly
Mrs. Thomas J. Coogan
Mrs. Thomas E. Cooke
Mrs. James C. Corbett
Mrs. William A. Cremin
Mrs. Patrick F. Crowley
Mrs. Edward A. Cudahy
Mrs. Walter Cummings, Jr.
Mrs. John F. Cuneo
Mrs. Richard J. Daley
Mrs. Andrew J. Dallstream
Mrs. Thomas A. Dean
Mrs. John de Butts
Mrs. James M. Delaney
Mrs. Louis A. deSmet
Mrs. Terrance Dillon
Mrs. James A. Dooley
Mrs. William G. Dooley
Mrs. Harry L. Drake
Mrs. Lyman Drake
Mrs. R. Jerome Dunne
Mrs. Paul F. Elward
Mrs. John N. Estabrook
Mrs. John J. Fahey

Mrs. George Fiedler
Mrs. Jerome K. Flaherty
Mrs. C. Larkin Flanagan
Mrs. Augustine A. Flick
Mrs. Robert M. Foley
Mrs. J. Dennis Freund
Mrs. Charles J. Gallagher
Mrs. Paul V. Galvin
Mrs. Malcom D. Gilchrist
Mrs. Joel Goldblatt
Mrs. Donald M. Graham
Mrs. Robert F. Graham
Mrs. Joseph E. Guilbault
Mrs. Henry Hafer
Mrs. Donald H. Haider
Mrs. Emil D. Hauser
Mrs. Kenneth B. Hawkins
Mrs. Harris Haywood
Mrs. Matthew J. Hickey, Jr.
Mrs. Charles J. Holland
Mrs. Charles J. Hough
Dr. Helen Howe
Mrs. Patrick H. Hoy
Mrs. Neil C. Hurley, Jr.
Mrs. Edward Hutchens
Mrs. L. Igoe
Mrs. Samuel Insull, Jr.
Mrs. Henry P. Isham, Jr.
Mrs. Christian E. Jarchow
Mrs. Frank W. Jenks
Mrs. Owen Barton Jones
Miss Ann Joyce
Mrs. Joseph T. Joyce
Mrs. Robert E. Joyce
Mrs. William Joyce
Mrs. Frank L. Kartheiser
Mrs. Joseph S. Kearney
Mrs. John A. Kennedy
Mrs. W. McNeil Kennedy
Mrs. Otto Kerner
Mrs. Charles C. Kerwin
Mrs. Edward M. Kerwin
Mrs. Weymouth Kirkland
Mrs. Sidney R. Korshok
Mrs. John R. Loodt
Dr. Anne Lally
Mrs. William J. Lowlor, Jr.
Mrs. Eugene M. Lennon
Mrs. Arthur T. Leonard
Mrs. Frank J. Lewis
Mrs. James J. Lewis, Jr.
Mrs. John R. Lewis
Mrs. Thomas A. Lewis
Mrs. Edward C. Logelin
Mrs. Lenox R. Lohr
Mrs. John L. McCaffrey
Mrs. James J. McCorty
Mrs. Edwin B. McConville
Mrs. Eugene T. McEnery
Mrs. Charles L. McEvoy
Mrs. John F. McFeatters
Mrs. John P. McCoorty, Jr.
Mrs. Clarence W. McIntosh

Mrs. Robert C. McNamara
Mrs. Henry W. Meers
Mrs. Joseph T. Meyer
Mrs. Robert J. Migely
Mrs. John S. Miller
Mrs. John A. Morrissey
Mrs. John T. Moss
Mrs. Paul L. Mullaney
Mrs. Aiden I. Mullett
Mrs. Joseph D. Murphy
Mrs. Lewis C. Murtaugh
Mrs. John A. Naghten
Mrs. Conrad E. Niehoff
Mrs. Leonard J. O'Connor
Mrs. John F. O'Keefe
Mrs. John J. O'Shaughnessy
Mrs. Bernard Pallasch
Mrs. William F. Petersen
Mrs. Robert A. Padesta
Mrs. William J. Quinn
Mrs. Thomas W. Reedy
Mrs. Ben Regan
Mrs. Thomas A. Reynolds
Mrs. Charles J. Riemien
Mrs. Raymond Robertson
Mrs. Frank J. Rothing
Mrs. Charles J. Roubik
Mrs. Arthur Rubloff
Mrs. William J. Schmitt
Mrs. Herbert E. Schmitz
Mrs. J. Donald Scott
Mrs. Richard W. Sears II
Mrs. William Sexton
Mrs. Thomas W. Sexton
Mrs. Donald T. Sheridan
Mrs. Vincent D. Sill
Mrs. William J. Sinek
Mrs. Walter Byron Smith
Mrs. John M. Smyth, Jr.
Mrs. Frederick W. Specht
Mrs. Walter A. Stuhr, Jr.
Mrs. Bolton Sullivan
Mrs. Harold W. Sullivan
Mrs. Joseph F. Sullivan
Mrs. Carlos A. Spiess
Mrs. Hampden M. Swift
Mrs. Edwin R. Tolbot
Mrs. J. Thomas Toussig
Mrs. Richard L. Terrell
Mrs. T. M. Thompson
Mrs. Reuben Thorson
Mrs. William Tuohy
Mrs. Frank J. Turk
Mrs. Walter A. Wode
Mrs John J. Waldron
Mrs. Maurice Wolk
Mrs. Hempstead Washburne
Mrs. Harold M. Williams
Mrs. Lynn A. Williams, Jr.
Mrs. Austin L. Wymon
Mrs. Eugene R. Zocher

Citizens Board

To be better able to acquaint Chicago with the achievements of the University, the Citizens' Board — its members all prominent Chicagoans — meets four times a year to gain the knowledge of Loyola which is a means to that end. Both Loyola and Chicago benefit from its worthwhile efforts.

MR. WILLIAM J. QUINN
Chairman

Norbert F. Armour

John W. Boird
Charles A. Bane
Gerald A. Barry
O. D. Bost
Robert L. Berner
Otto L. Bettag, M.D.
John M. Bireley
Cushman B. Bissell
Thomas J. Boodell
Andrew R. Bopp
Louis H. G. Bouscaren
Hon. Augustine J. Bowe
William J. Bowe
Judge Jacob M. Braude
A. J. Bremner
C. M. Brennan
James G. Brennan
James J. Brennan
John E. Brennan
Ralph D. Brizzolara
Clemens H. Bruns
Robert E. Burke
Thomas B. Burke
Leo Burnett
C. J. Burny
Thomas J. Byrne

Julien J. Caestecker
Richard D. Cagney
William E. Cahill
James J. Callahan, M.D.
Hon. William J. Campbell
A. R. Carlson
Wm. Roy Carney
Wallace E. Carroll
George L. Carstens
Anthony E. Cascino
Thomas J. Cavanagh, Jr.
H. M. Cavanaugh
Leo D. Cavanaugh
Norman L. Cavedo
Fred E. Chambers
Frank W. Chesrow
John A. Clark
John W. Clarke
James W. Close
John E. Colnan
Phillip Conely
Timothy J. Connelly
Philip H. Corboy
Francis M. Corby
Walter R. Costello
Charles A. Comiskey
Louis J. Cross
George D. Crowley
Patrick F. Crowley
Colonel Henry Crown

Michael Cudahy
Martin A. Culhane
Walter J. Cummings
Walter J. Cummings, Jr.
Henry J. Curran
A. J. Cusick

Thomas A.. Dean
John D. deButts
Donald Defrees
Charles W. DeGryse
William J. Donahoe
James L. Donnelly
James F. Donovan
James A. Dooley
Richard F. Dooley
William G. Dooley
Querin P. Dorschel
Leo J. Doyle
Hon. Raymond P. Drymalski
Thomas F. Duffy
John J. Dunn, Jr.
Edward W. Dunne
Hon. Robert Jerome Dunne
Raymond W. Durst

Joseph F. Elward
Hon. Robert E. English
Raymond Epstein
Alexander Eulenberg
Dr. Joseph P. Evans
John W. Evers

Lawrence S. Fanning
Peter V. Fazio
Edward Fenner
Edwin J. Feulner
Edward H. Fiedler
Hon. George Fielder
George J. Fitzgerald
John C. Fitzgerald
Joseph J. Fitzgerald
Peter Fitzpatrick
Daniel L. Flaherty
John J. Flanagan
Frank Flick
John J. Foley
Ray Foley
Arthur H. Forbes
Clarence E. Fox
Zollie S. Frank
Stephen J. Frawley

Arthur J. Gallagher
Charles J. Gallagher
Admiral William O. Gallery
James L. Garard

Lee J. Gary
Francis J. Gerty, M.D.
Frank J. Gillespie
Frederick M. Gillies
Joshua B. Glasser
Louis Glunz
John P. Goedert
Maurice Goldblatt
Richard Goodman
George W. Grace
Donald M. Graham
Robert F. Graham
Thomas A. Grant
James T. Griffin
Thomas D. Griffin
Joseph E. Guilbault

Donald H. Haider
Charles J. Haines
George S. Halas
William J. Halligan, Sr.
Eugene A. Hamilton, M.D.
Philip F. Hampson
R. Emmett Hanley
Felix E. Healy
Joseph E. Henry
Harry P. Heuer
Matthew J. Hickey, Jr.
Matthew J. Hickey, III
Thomas J. Higgins
Raymond M. Hilliard
Charles M. Hines
John P. Hoffmann
Brig. Gen. Jeremiah P. Holland
Michael Howlett
Patrick H. Hoy

James T. Igoe, Jr.
Hon. Michael L. Igoe
Samuel Insull, Jr.

Bruce R. Jagor
Albert E. Jenner, Jr.
Clarence B. Jennett
Edward J. Jennett
Howard J. Johnson
Owen Barton Jones
Murray Joslin
Walter J. Joy
Robert E. Joyce

Frank L. Kartheiser
John S. Kavanaugh
Joseph S. Kearney
Arthur Keating
Edward Keating
Joseph W. Kehoe

Paul A. Keim
Peter M. Kelliher
Charles H. Kellstadt
John J. Kelly
Hayes Kennedy
W. McNeil Kennedy
John E. Kenney
Charles C. Kerwin
Edward M. Kerwin
John P. Kiley
John J. Kinnare
Weymouth Kirkland
Hon. Win G. Knoch
Raymond J. Koch
Sidney R. Korshak
Leonard O. Krez
Francis H. Kullman, Jr.
Irv Kupcinet

Hon. Walter J. LaBuy
William J. Lancaster
Dr. Paul E. Lawlor
William J. Lawlor, Jr.
Russell J. Leander
William A. Lee
Morris I. Leibman
Arthur T. Leonard
Thomas A. Lewis
Robert J. Ley
Stuart List
Park Livingston
Edward C. Logelin
Major Lenox R. Lohr
Bernard W. Lynch
Richard V. Lynch
William J. Lynch

Jack Mabley
John Madden
John Madigan
Walter J. Madigan
Joseph E. Magnus
Dr. David B. Maher
John J. Maher
James R. Martin
Howard G. Mayer
John L. McCaffrey
James B. McCahey, Jr.
Arthur J. McConville
Edwin B. McConville
Hon. John V. McCormick
William L. McFetridge
William J. McGah
John P. McGoorty
John B. McGuire
John F. McGuire
Clarence W. McIntosh
Ivan A. McKenna
H. V. McNamara

Robert C. McNamara, Jr.
Don McNeill
John E. McNulty
Charles L. Mee
Henry W. Meers
Edward A. Menke
Joseph E. Merrion
John T. Moran
Harold Moser
Michael F. Mulcahy
Edward F. Mulhern
Walter F. Mullady
Paul L. Mullaney
Thomas R. Mulroy
Charles F. Murphy
Joseph D. Murphy
Leo T. Murphy
Morgan Murphy

John A. Naghten
Cyrus H. Neuses
T. Clifford Noonan
Frank Nugent

Robert O'Boyle
Harold P. O'Connell
Harry J. O'Haire
James L. O'Keefe
John F. O'Keefe
William P. O'Keefe
William F. O'Meara
Robert A. O'Reilly
John E. O'Shaughnessy
Marcellus M. Oshe

Michael F. Peckels
Howard V. Phalin
Herbert M. Phillips
James M. Pigott
Paul M. Plunkett
Robert A. Podesta
Howard I. Potter
Harry W. Puccetti

Robert F. Quain
James R. Quinn
William J. Quinn

Frank C. Rathje
Ben Regan
Joseph J. Regan
Henry Regnery
James P. Reichmann
E. V. Reichstetter
Robert W. Reneker
Thomas A. Reynolds
John H. Riley
G. Gale Roberson
Burke B. Roche

Leonard D. Ronin
Arthur Rublaff
Anthony J. Rudis

Morris B. Sachs, Jr.
George F. Salerno
Joseph P. Savage
John W. Scallan
John Schmidt
William M. Schall, M.D.
Gilbert H. Scribner
Barnabas F. Sears
Thomas W. Sexton
Martin F. Shanahan
Admiral D. F. J. Shea
Edward D. Sheehan
J. Glenn Shehee
Joseph D. Shelly, Sr.
Donald T. Sheridan
Leo J. Sheridan
Vincent D. Sill
Jackson W. Smart
John F. Smith, Jr.
John M. Smyth, Jr.
Frederick W. Specht
A. L. Starshak
Clarence L. Steber
Bolton Sullivan
John P. Sullivan

Richard L. Terrell
James E. Thompson
T. M. Thompson
Reuben Thorson
William B. Traynor
William K. Traynor

Frank H. Uriell

Arkell M. Vaughn, M.D.
Charles S. Vrtis

John J. Waldron
Donald J. Walsh
J. Harris Ward
Tony Weitzel
Charles S. Werner
Frank M. Whiston
Elmer J. Whitty
Albert J. Wilkins
James C. Worthy

Lloyd E. Yoder

Eugene R. Zacher
R. A. Zimmermann

Randolph Andersan
Henry W. Angsten, Jr.
James F. Ashenden, Jr.
Norbert F. Armaur
Alexander H. Bacci
Samuel W. Bailey
George M. Baker
Frank J. Balasa
William M. Barr
Charles R. Beauregard
A. J. Belanger
Edward J. Bennan
Chester F. Bieschke
John M. Bireley
Cushman B. Bissell
Harold W. Boedeker
John R. Bogardus
Thomas J. Boadell
Louis H. G. Bauscaren
Honarable Augustine J. Bawe
Paul Bawman, Jr.
A. J. Bremner
James G. Brennan
James J. Brice
Clemens H. Bruns
Louis J. Buffardi
Robert E. Burke
Thomas B. Burke
C. J. Burny
William E. Cahill
Frank C. Callahan
James J. Callahan, M.D.
Thomas E. Carey
Raymond N. Carlen
A. R. Carlson
William Ray Carney
Thomas J. Cavanagh, Jr.
Norman L. Caveda
John H. Chamberlain
Fred E. Chambers
Frank W. Chesraw
Charles F. Clarke, Jr.
James W. Clase
Robert Cale
John E. Calnan
Stuart Calnan
Charles A. Camiskey
Harry H. Camstack
Timothy J. Cannelly
Arthur L. Canrad
W. Daniel Canrayd
Francis M. Carby
Joseph N. Cardell
Philip H. Cardes
Joseph W. Cremin
William A. Cremin
Louis J. Cross
Patrick F. Crawley
Michael Cudahy
James J. Cullen
Walter J. Cummings
Walter J. Cummings, Jr.
A. J. Cusick
August F. Daro, M.D.
Thomas A. Dean
John D. deButts
Charles W. DeGryse
Philip A. Delaney
William P. Devine
Angelo Dicello
Terrence J. Dillan
William S. Dillan
William T. Divane
James L. Donnelly
Harry J. Dooley
James A. Dooley
Richard F. Dooley
William G. Dooley
Querin P. Dorschel
Leo J. Doyle
William J. Drennan
George E. Driscoll
Hon. Raymond P. Drymalski
Thomas F. Duffy
Edward W. Dunne
Edmund F. Egan
James A. Egan
William Q. Egan
Paul F. Elward
William G. Ericsson
Alexander Eulenberg
David B. Fallan
Edwin J. Feulner
Edward H. Fieldler
Richard G. Finn
Edward R. Finnegan
George J. Fitzgerald
Joseph J. Fitzgerald
John J. Flanagan
Edward J. Flynn
Arthur H. Farbes
Maurice B. Frank
Stephen J. Frawley
Charles J. Gallagher
Frank A. Gallagher
Admiral William O. Gallery
James H. Galligan
Thomas J. Galvin
William J. Garvy
John J. Gearen
J. Jay Gerber
Frederick M. Gillies
Louis Glunz
Thomas A. Ganser
Carl Garr
Hubert Gatzes
Bernard C. Grafft
J. E. Gragan, Sr.
George Halas, Jr.
William J. Halligan, Sr.

Businessmen for Loyola

MR. T. M. THOMPSON
Chairman

MR. WALTER F. MULLADY
Vice-Chairman

. Emmett Hanley
ɔul Hassett
ıomas F. Hawkins
ıomas W. Havey
ɔseph E. Henry
atthew J. Hickey, Jr.
eston A. Higgins
harles M. Hines
ɔbert W. Hobbs
ig. Gen. H. Hoeffer
atthew D. Hoy
atrick H. Hoy
ɔhn B. Huarisa
ɔymond Hughes
ɔrman Hummel
ɔhn J. Hurley
ımuel Insull, Jr.
uce R. Jagor
dward J. Jennett
ɔward J. Johnson
ven Barton Jones
ɔbert E. Joyce
ɔhn S. Kavanaugh
seph S. Kearney
thur Keating
seph W. Kehoe
ul A. Keim
arles H. Kellstadt
ɔymond L. Kelly
ɔyd M. Kenloy

John A. Kennedy
W. McNeil Kennedy
John E. Kenney
Edmund J. Kenny
Charles C. Kerwin
Edward M. Kerwin
John J. Kinnare
Weymouth Kirkland
Lawrence E. Klinger
Paul R. Klingsporn, Jr.
Frank P. Knoll
W. S. Knox
Milton A. Kolar
Sidney R. Korshak
George H. Kronberg
Alexander X. Kuhn
Francis H. Kullman, Jr.
J. J. Lancaster
George A. Lane
George P. Latchford
Robert B. Latousek
John N. Latter
Elmer F. Layden
Morris L. Leibman
Nathaniel P. Leighton
Arthur T. Leonard
Robert P. Leroy
John R. Lewis
Thomas A. Lewis
C. Ross Littig

Jniversity

Since its beginning in 1955, Busi-
essmen for Loyola University has
rought more than $3,000,000 to the
niversity's Great Teaching Program,
n annual fund appeal to Loyola
umni, business and industrial execu-
ves, parents of Loyola students, and
ɔundations. The goal of the 10th
MLU program is $460,000 or 92
eaching units, each unit being a
ɔrtion of the funds used to augment
ıe income of a Loyola faculty mem-
er. Chicago area business and civic
aders thus recognize that Loyola's
rowth is a contribution to the growth
both city and nation.

Park Livingston
Warren A. Logelin
Richard V. Lynch
William J. Lynch
William C. Macdonald
John G. Mack, Jr.
David S. Mackie
John Madden
Neil J. Maloney
Howard T. Markey
John Marotto
James R. Martin
Robert W. Martinez
Howard G. Mayer
John L. McCaffrey
J. Warren McCaffrey
Arthur J. McConville
Edwin B. McConville
Bernard McDevitt
Clement J. McDonald
Henry J. McDonald
Frank J. McGarr
Thomas P. McGuinness
John B. McGuire
Clarence W. McIntosh
Gerard A. McKinley
H. V. McNamara
Henry W. Meers
Edward A. Menke
Joseph E. Merrion
William A. Moloney
Edward J. Morrissey
Richard G. Muench
Walter F. Mullady
Aidan I. Mullett
John T. Murphy
Joseph D. Murphy
John A. Naghten
Edward W. Nicewick
T. Clifford Noonan
Robert O'Boyle
Patrick W. O'Brien
Ambrose O'Callahan
H. P. O'Connell, Jr.
William B. O'Connell
William T. O'Donnell
Frank E. O'Dowd
Paul B. O'Flaherty
John F. O'Keefe
William P. O'Keefe
Donovan M. Olson
William F. O'Meara
Eugene T. O'Reilly
Joseph T. O'Rourke
John E. O'Shaughnessy
Thomas W. O'Shaughnessy
Carl Overton
Bernard Pallasch
Ray J. Pierson
Charles F. Pigott

James M. Pigott
Donald A. Potter
Howard I. Potter
James R. Quinn
William J. Quinn
J. W. Reedy
Ben Regan
Joseph J. Regan
Henry Regnery
E. V. Reichstetter
William H. Rentschler
Richard Revnes
Harlan Richards
John H. Riley
Grady L. Roark
William H. Roberts
Burke B. Roche
Gerald A. Rooney
Edwin A. Rowland
Anthony J. Rudis
Clarence J. Ruethling
John Schmidt
Thomas W. Sexton
Fred R. Sextro
Martin F. Shanahan
Edward D. Sheehan
J. Glenn Shehee
Donald T. Sheridan
Vincent D. Sill
John L. Sloan
Jackson W. Smart
John F. Smith, Jr.
John M. Smyth, Jr.
Harry T. Spellman
Clarence L. Steber
Walter A. Stahrer
Bolton Sullivan
John P. Sullivan
Edwin M. Taber
Richard L. Terrell
James E. Thompson
T. M. Thompson
Reuben Thorson
J. G. Tobin
Harry J. Trainor
John C. Tully
Frank H. Uriell
Charles S. Vrtis
John J. Waldron
Joseph E. Wallace
Charles S. Werner
D. G. Wetterauer
Frank M. Whiston
Jerome Whiston
Elmer J. Whitty
Albert J. Wilkins
William J. Yorus
Eugene R. Zocher

Mr. and Mrs. Bernard Baran

Mr. and Mrs. John J. Budz

Mr. and Mrs. Raymond Biladeau

Mr. and Mrs. William Buhl

Mr. and Mrs. William Harper

Mr. and Mrs. Joseph Hayes

Mr. and Mrs. Paul Lever

Mr. and Mrs. Maurice McCarthy

Mr. and Mrs. Mark McDanaugh

Mr. Ellwarth Finnell

Mr. and Mrs. Dennis O'Brien

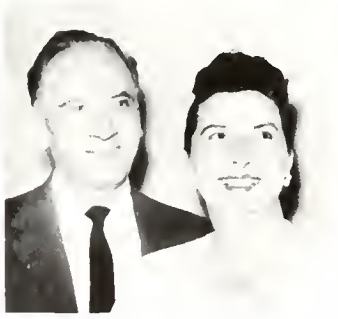

Mr. and Mrs. Bernard Pallasch

Mr. and Mrs. Walter Parker

Mr. and Mrs. Michael Phelan

Mr. and Mrs. Gerald Pierce

Mr. and Mrs. Louis Weiner

Mr. and Mrs. Maxfield Weisbrad

Mr. and Mrs. Joseph Farrell

Dr. and Mrs. Aurel Goglin

Mr. and Mrs. John McCarthy

Parents Association of Loyola

Personal contact is the keynote of all activities sponsored by the Parent Associates of Loyola: the admissions program designed to interest high school seniors in Loyola, the fund-raising drive to increase faculty salaries, and last, but not least, the social program highlighted by a reception for freshmen parents, a Christmas party, and a dinner party in April. Since its founding in 1957, it has helped to maintain the University's high level of education.

Students Association of Loyola

With representatives from fraternities, sororities, independent and academic societies, as well as residents of both men's and women's dormitories, the Student Associates of Loyola has become one of our most comprehensive organizations. Closely connected with the Parent Associates of Loyola, SAL uses personal contact as the basis of its activities — thus following in the worthy footsteps of its "parent" organization.

b Walavich and Mariann Henry tell benefits of Loyola to a ospective student.

Estate Planning Commission

"Your Influence on tomorrow" sums up the aim of the Estate Planning Committee, an association of outstanding attorneys, trust officers and accountants under the direction of Mr. Eugene R. Zacher, Director of Estate Planning.

The Committee offers a variety of plans designed to benefit the University including gifts, trusts, scholarships, buildings, professorships, research projects, and cultural activities, all aimed at the goal of increasing the quality of education at Loyola.

Cushman B. Bissell
Chairman

John J. Waldron
Vice-Chairman

Alexander Eulenberg

Clair W. Furlong

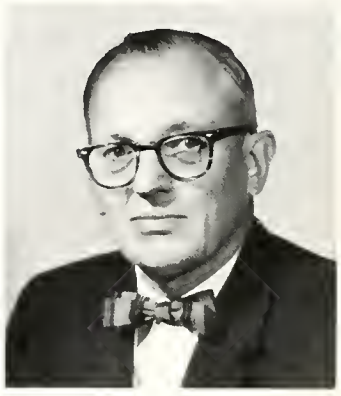

John P. Goedert

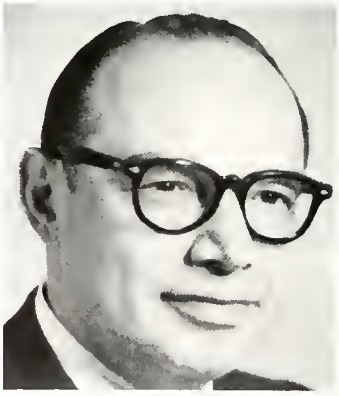

Morris I. Liebman

Frank D. Moyer

John P. McGoorty

William K. Traynor

Medical Center Council

Charles H. Kellstadt
Chairman

With the increasing number of applicants to the Stritch School of Medicine, plans were made last year to move to the new facilities being built in Maywood. Financing the new center by raising funds is the task which the businessmen forming the Medical Center Council have undertaken. With the completion of the final facilities, the Medical School will be able to accomodate more students and expand its operational services.

James E. Coston

Robert W. Galvin

Charles C. Kerwin

Harold Lachman

John R. Lewis

Mrs. Frank J. Lewis

Joseph E. Merrion

Mrs. C. E. Niehoff

Michael R. Notaro

Leo H. Schoenhofen

John F. Smith, Jr.

Fred B. Snite

Frederick W. Specht

Clarence Steber

W. Clement Stone

Alumni Council

In an effort to maintain a fruitful relationship between the University and its graduates, the Alumni Council — created only a few years ago — has already initiated an Alumni Newsletter and a very successful Alumni Day. The continued service of loyal alumni is the beneficial result.

A. J. Bremner

Edward W. Dunne

Monica T. Hoffler

Frank J. Hogan Jr.

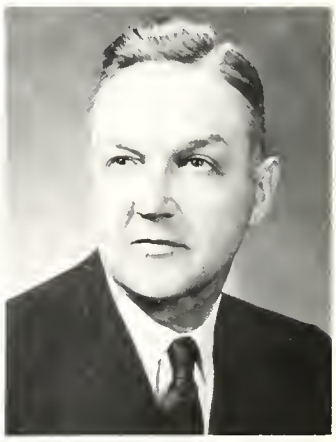

Joseph S. Keorney Sr.

Carl J. Madda, D.D.S.

Norton O'Meara

Raymond H. Conley, M.D.

Timothy J. Connelly

Philip W. Cordes

Raymond R. Goney

William M. Gibbons

John L. Keeley

Robert C. Keenan

Winifred O'Toole

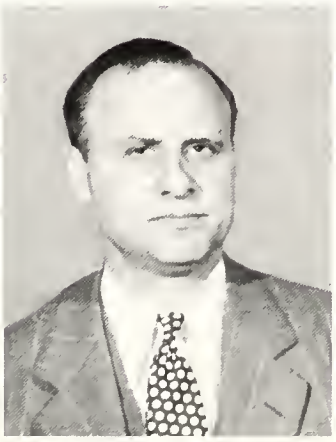

Fred Sextro

John J. Woldron

Office of Admissions

In Loyola's never-ending search for academic quality, Rev. John C. Malloy, S.J., Dean of Admissions, is a mainstay. Besides being responsible for the record evaluation of all Loyola applicants, his Office of Admissions holds a series of seminars designed to attract academic talent from Chicago high schools.

REV. JOHN C. MALLOY, S.J.
Dean of Admissions

John E. Hannon and Thomas J. Dyba, Assistants to the Dean; and Mary Jo Shonnan, Counselor.

Student Counselors

REV. JOHN T. DILLON, S.J.

REV. RALPH TALKIN, S.J.

REV. J. DONALD HAYES, S.J.

REV. MARK HURTUBISE, S.J.

The Committee on Student Activities and Welfare: Richard Kusek, Leona Smalinski, Rev. Joseph Small, S.J., Harry L. McCloskey, Rev. Charles Ronan, S.J., Rev. J. Donald Hayes, S.J. **Not present:** James M. Forkins, Dr. Ralph Gruber, Miss Mariette LeBlanc.

MARIETTE LeBLANC
Dean of Women

JOAN STEINBRECHER
Assistant Dean of Women

VIRGINIA WEBB
Assistant to the Dean of Women

Rights Representatives G. Marie Leaner, Anita Weisbrod and Jim Masek present 2,764 student support signatures to Dean McClaskey, Chairman of the Committee on Student Activities and Welfare.

Office Of the Dean of Students

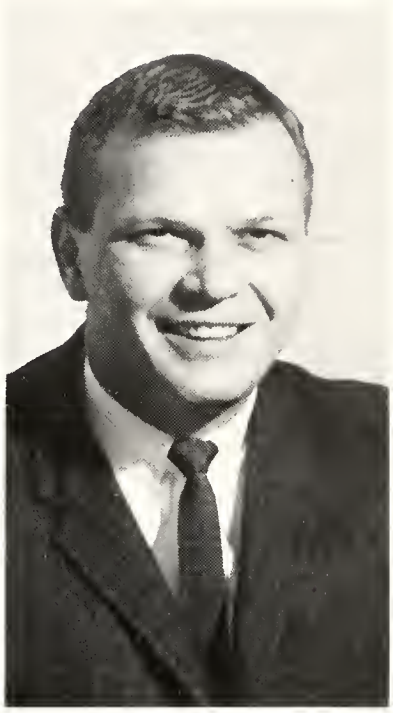

WALTER BLOCK
Director of Housing and Administrator for Foreign Student Affairs

JOHN A. TOSTO
Director of Students Activities

With branches at both Lake Shore and Lewis Towers, the **Dean of Students Office** coordinates non-academic student life at Loyola. Student activities, housing, foreign student affairs, discipline, student health and welfare, student government, and the University Calendar are all important concerns in this area — typified by such groups as the Committee on Student Activities and Welfare—and all are under the authority of this very busy department of the University.

MICHAEL HAWKINS
Director of Male Personnel

HARRY L. McCLOSKEY
Deon of Students

Administrative Staff

Behind the scenes is the **Administrative Staff,** helping the University to function smoothly. Although students very seldom come into direct contact with its representatives, all benefit from their services. A few members are herein presented to suggest the wide scope of their activities.

Richard A. Barry
Director of Public Relations

James W. Sassen
Director of Alumni Relations

Edward Engel
Assistant to the Director of Alumni Relations

Robert Dameron
Assistant Director of Public Relations

Thomas R. Sanders
Director of Development

Elizabeth McCann
Registrar

Mary Manzke
Examiner of Credentials

George A. Hostert Jr.
Assistant to Fr. Mulligan

William P. Maloney
Director of Development
Stritch School of Medicine

Frances M. Stuhmiller
Secretary to the President

Marguerite S. Drury
Assistant to Mr. Hawkins

Eileen Scheffler
Secretary to Mr. Conroyd

Standing: Yvonne Damien, Mrs. Dorothy Cox, James Meehan, Mrs. Dionysia Pappas, Cindy Webster, James C. Cox, Director; James Cherry, Genevieve Delana, Horace Gray. **Seated:** Mary Davis, Mrs. Mary McGrath, Eleonor Kennedy, Mrs. Beatrice Gift, Laurel Tossing.

Library Staff

JAMES C. COX
Director of Libraries

Standing: Rom Nisiumas, Tom Murphy, Emil Bariuk. **Seated:** Mrs. Nancy Manning, Christine Saletta, Mrs. Mary Elliott.

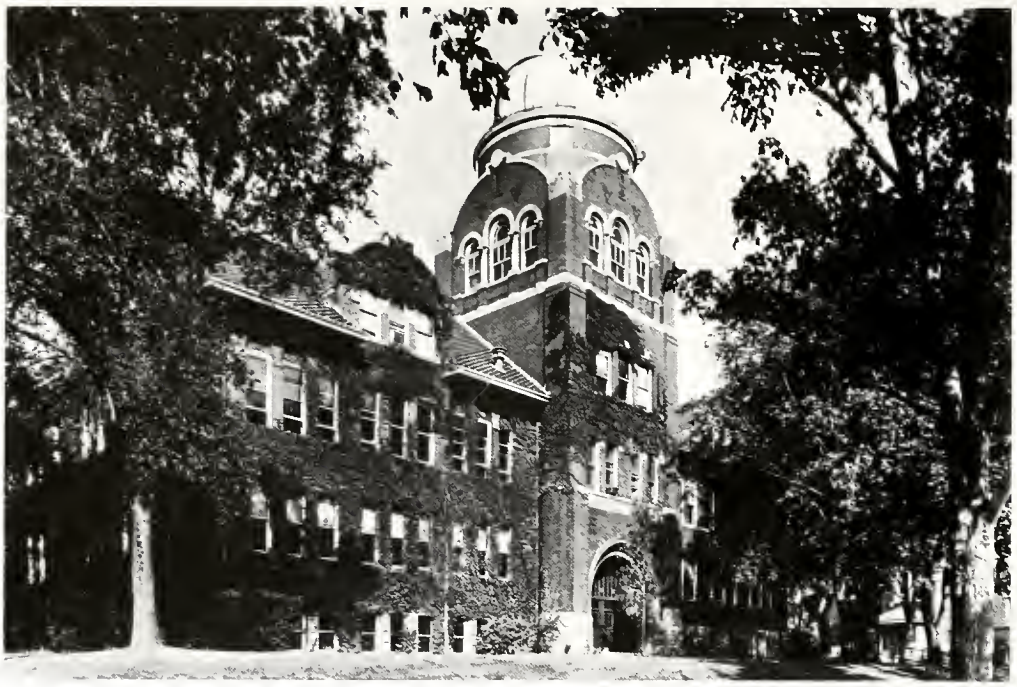

ACADEMICS

REV. WALTER P. KROLIKOWSKI, S.J.
Dean

The College of Arts and Sciences

The College of Arts and Sciences must be seen as the heart of any University, pumping its students to the various graduate and professional schools, empowering them first with the broad knowledge that they need to be good men, and then with the force that will speed them into one small capillary of learning. The muscles of this organ at Loyola are the Jesuits and laymen who staff and administer the 18 departments of the College. It is the oldest division of the University, and generally the largest. Through it pass the most students and from it must pass the most fully developed men.

REV. HUGH B. RODMAN, S.J.
Assaciate Dean

Noreen Holpin, secretory to Fr. Walsh, discusses student problems with Nancy Lisyewski.

REV. JOSEPH M. WALSH, S.J.
Administrative Assistant to the President

DION J. WILHELMI
Assistant Dean

ROBERT P. CAHILL
Assistant to the Dean (LT)

LSC Arts and Sciences secretaries Jan Donnelly and Geraldine Mee give service with a smile.

REV. CARL J. BURLAGE, S.J.
Honors Program Director
Lake Shore Campus

Honors Program

The Loyola University Honor's Program was first announced on July 9, 1936, and has since continued in an effort to fully cultivate intellectually gifted Loyolans. Presently, the program is under the direction of Rev. C. J. Burlage, S.J. who describes it as a means to fullfill "the special needs of the talented student so that he could properly achieve the aims of personal development and preparation, in terms of information and skills for accepting and properly discharging his responsibility in American society." The special Honors sections in English, history, logic, metaphysics, and speech bring gifted students into close contact with each other and with the teacher. During the Senior year an Honor student experiences intensive independent inquiry as he works on the Honors thesis in his major or prepares for his public examination. All Honors Students have a 3.3 average or better, but more important than this arbitrary figure to the individual within the program and to the entire University is the attempt at education in depth which Loyola is making.

Kathie Bender in Bialogical Research.

DR. JOSEPH WOLFF
Honors Program Director
Lewis Towers

REV. LAURENCE E. HENDERSON, S.J.
Director

Pre-Seminary Latin Program

"Hawaii", "California", "Florida", read the tags on the baggage arriving at Loyola Hall last February — as well as "New York", "Pennsylvania", "Virginia", "Ohio", "North Dakota", "Wisconsin", and "Illinois".

What brought people to iced-in Chicago from the winter vacation paradises of the world, and from the major metropolises of the States? The will to qualify as AN ANGEL after just four months.

"An Angel! What do you mean!"

Oh, by now, any resident in Loyola Hall will tell you. That's the name humorously applied to themselves by the men in Father Henderson's Pre-Seminary Latin Program. The name began in 1955; the Program, in 1948.

And the way those fellows have to work, and have worked, consistently, each yearly group of them, since 1948, would almost make you think they possess angelic powers of endurance.

Equipped by June with sufficient Latin knowledge for acceptance into major seminaries, they leave Loyola with love for Fr. Henderson in their hearts and write back to him year after year, literally around the world: 53 dioceses, 22 Orders, dozens of countries from Peru to Taiwan.

Back row: Mark Mahowald, Carl Rubalcava, Frank Tabor, Andy Grimes, Quent Gipp, Ed Cupp, Jim Quinlan, Ron Tucker, Gary Morgan. **Middle row:** Al Lloyd, Dick Harris, Bob Steele, Lee Gilbert, Jim McPhillips, Jerry Skaja, George Balagh. **Front row:** Rev. Laurence E. Henderson, S.J., Rod Brown, Jim Krah, George Mills, Tom Burgoon, Ernie Petscher, Dick Shea.

Standing: Dr. Howley, Mr. Jones, Dr. Edward Polinscar, Dr. Edmund Guttes, Mr. Hudson, Dr. Redding, Dr. Annan, Dr. Robbins. **Seated:** Miss Virginia Kuto, Dr. Benedict Jaskoski, Rev. Walter Peters, S.J., Dr. Mark Goldie.

Biology

Chemistry

Standing: Dr. Harvey Posvic, Dr. Raymond Moriello, Chairman; Dr. John Reed, Dr. Elliott Burrell, Dr. Bruno Joselskis, Dr. Frank Cassaretto. **Seated:** Dr. John Huston, Carl Moore, Edward Lim, James Wilt.

Rev. Edward Cincoski, S.J., Edward Menes, Rev. Raymond Schoder, S.J., Rev. Lawrence Henderson, S.J., Rev. Theodore Tracy, S.J., Chairman, Dr. D. Herbert Abel, Rev. James Mertz, S.J., Dr. Leo Kaiser, Charles Weisbrod, Dr. Humphary Cordes.

Classics

Education

Standing: William Meyer, Dr. Samuel Mayo, Dr. Ernest Proulx, Dr. James Russell, Dr. Melvin Heller, Dr. Gerald Gutek, Dr. John Wellington, Rev. Drolet, S.J., Dr. Arthur O'Mara. **Seated:** Dr Henry Malecki, Dr. Jasper Valenti, Dr. John Wozniak, Margaret Dagenias Douglas VanBramer, Rosemary Donatelli, Carter Frieberg.

Standing: George Zimmer, Michael A. Bednarz, Dr. Earl J. Clark, Dr. Paul A. Hummert, Dr. Thomas R. Gorman, Rev. Edward J. Mantville, S.J., Roger A. Geimer, Dr. Remi G. Dubuque, Rev. Joseph G. Milunas, S.J., Edmund Rooney. **Seated:** Dr. Martin J. Svoglic, Dr. Patrick J. Casey, Rosemary C. Hartnett, Dr. Anthony S. LaBranche, Dr. John S. Gerretts, Chairman; Dr. Catherine Jarratt, Peggy Ann Malaney.

English

Standing: Rita C. Clarkson, Dr. John P. Beifuss, Dian J. Wilhelmi, Dr. Stanley A. Clayes, Dr. James D. Barry, William C. Cavanaugh, Dr. David J. Spencer, Dr. Joseph J. Wolff. **Seated:** Edward B. Babowicz, Dr. Barbara Davis, Dr. Robert M. Davis, Catherine Cook, Rev. Carl J. Strotman, C.S.V., John S. Brennan.

Mathematics

Back row: Joseph Zajdel, Dr. Richard Driscall, Dr. Rabert Reisel, Rev. Charles Rust, S.J., Chairman; John Cannelly, Bernard Petasa, Nguyen T. Long. **Front row:** Joseph Taylor, Mrs. Jaseph Taylor, Barbara Pankos, Dione Szarowicz, Chester Thompson.

History

Back row: Richard Strattner, Dr. Joseph Gogliano, Dr. Franklin Walker, Dr. Betty Silvestra, Mary Ellen Didier, Rev. Francis Grallig, S.J.; Dr. Margaret O'Dwyer, Rev. John Mentag, S.J.; Dr. Robert McCluggage, Rev. Charles Ranan, S.J. **Front row:** Raymand Teichman, Rev. William Russell, S.J.; Dr. Paul Kiniery, Rev. Jerame Jacabsan, S.J.; Jaseph Kelly, Dr. Paul Leitz, Chairman; Dr. Jahn Reardan, Dennis J. Lamping.

Military Science

Back row: Staff Sergeant Scott, Staff Sergeant Garnett Clark, Staff Sergeant Charles Dresdow, 1st Sergeant Tom Dolan. **Front row:** Captain William D. Vergot, Lt. Colonel Charles Murphy, Captain Nicholas Croddack.

Modern Language

Standing: Charles Lambard, Mercedes M. Robles, Gina Daro, Albin Liaugminas, Dr. Wilma Iggers, Carlos E. Martin, S.J.; Leonard R. Jorgensen. **Seated:** James Graham-Lujan, Philip M. Doherty, Valeria M. Laube, Dr. Lilia Frenandez, Sister Marie Celeste, Hortensia Luga.

Natural Science

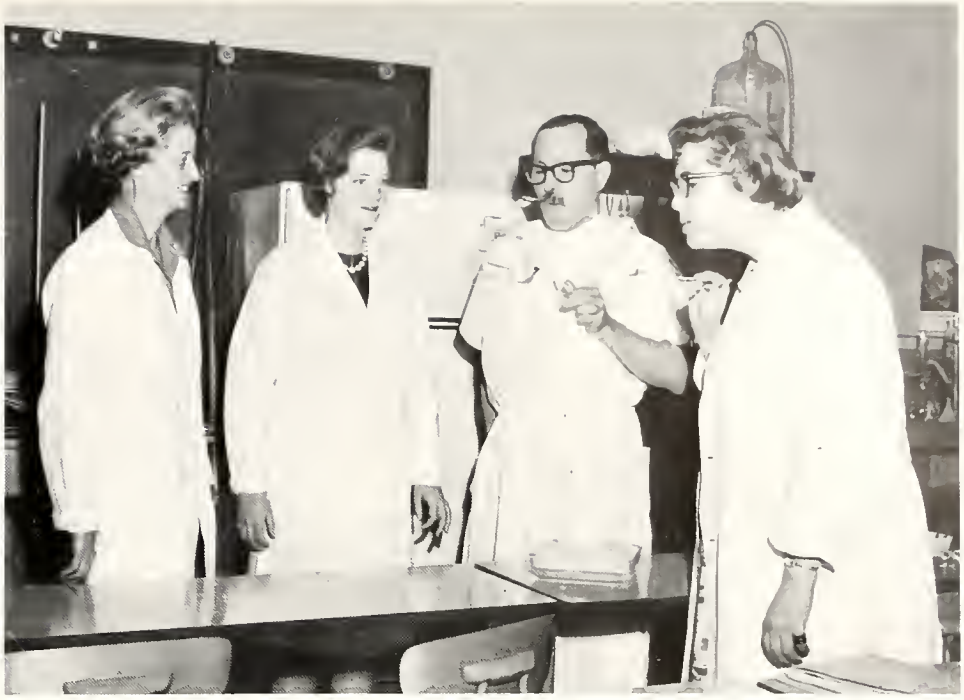

Marjorie Andre, Alice Hayes, Dr. Lloyd Arnold, Chairman; Sonja Ringstrom.

Philosophy

Standing: Dr. George Connelly, George Geyer, Rev. Joseph Loftus, S.J., Louis Tenzis, Rev. Joseph Walsh, S.J., Theodore Kondoleon, Rev. Murel Vogel, S.J., William O'Meara, Dr. F. Torrens Hecht, S.J., Chairman; Rev. Vincent Kelly, S.J., Dr. Francis Catania, Thomas Buckley, Hugh Scullen, Rev. Lothar Nurnberger, S.J., Peter Maxwell, Rev. William Dehler, S.J. **Seated:** Rev. Adrian Boekraad, M.H.M., Rev. Carmel Galea, Nelson LaPlante, Rev. F. Torrens Hecht, S.J., Chairman; Rev. Vincent Kelly, S.J., Dr. Francis Catania, Thomas Dolan, Dr. Robert Barry.

Physics

Standing: Joseph Osiki, Lynn Rall, Gerhard Ditz, Mrs. Sandra Polk, John Dykla, Richard Oehlberg. **Seated:** George Domingo, Mark Minkler, Rev. J. Donald Roll, S.J., Chairman; John Melchoirs, Dr. Albert Claus, Dr. Theodore Phillips.

Political Science

Standing: Dr. Vasyl Markus, Dr. Gordon Patric. **Seated:** Dr. Joseph Menez, Rev. Jaseph Small, S.J., Chairman; Rev. Francis J. Pawers.

Standing: Dr. Vasyl Markus, Rev. Francis Powers, C.S.V. **Seated:** Rev. Joseph Small, S.J., Dr. Froncis Schwarzenberg, Rev. Robert Hartnett, S.J., Dr. Allan Larsen.

Dr. Thomas Kennedy, Dr. LeRoy Wauck, John Snyder, Dr. Ronald Walker, Chairman; Rev. Charles Doyle, S.J., Dr. Frank Kobler, Dr. Horatio Rimaldi, Dr. S. Warren Thiesen, Rev. Vincent Herr, S.J.

Psychology

Sociology

Standing: Richard Smolar, Russell Circo, Richard Moodey, Robert Lammers. **Seated:** Dr. Joseph Mundi, Dr. Marcel Fredericks, Dr. Edwin Gross, Dr. Paul Mundy, Choirman.

Standing: John Moore, William Morris, David Humphrey, Dr. Donald Dickinson, James Coakley. **Seated:** Rev. Charles Wilkinson, C.S.S.R.; Elaine Koprowski, Ruby deGryse, Catherine Geary, Donald Stinson, Chairman.

Speech and Drama

Theology

Standing: Rev. David J. Bowman, S.J.; Rev. Stephen Varga, Rev. Michael I. Gannon, S.J.; Charles P. Kindregan, Rev. Charles J. Cormody, Rev. Edward J. Rapp, Rev. John J. Fahey, Rev. Arthur C. Haubold, Rev. John Kuhlmey, Rev. Philip T. Weller, Rev. Marcellus Monaco, Rev. Raymond F. Bellock, S.J.; Rev. Dominic M. Crossan, O.S.M., Rev. Harold E. Thompson, C.S.V., Rev. George V. Wormser, Rev. John Ryan, Very Rev John W. Curran, O.P., Rev. Thomas J. Bryant, S.J. **Seated:** Rev. Ralph H. Talkin, S.J., Rev. Robert J. Fox, S.J., Rev. John E. Mullin, S.J., Rev. Francis L. Filas, S.J., Chairman; Rev. Mark Hurtubise, S.J., Rev. George A. Slominski, Rev. William A. Dehler, S.J.

The School of Business Administration

To keep pace with the rapidly expanding commerce of the nation, Dean Raymond C. Baumhart, S.J. constantly strives to improve the **School of Business Administration.** The curriculum keeps pace with the most recent advances in accounting, business law, economics, marketing and management. The specialization required is augmented by liberal arts, philosophy and theology which round out the program and the student's education. The aim is to produce men who are well versed in both commerce and ethics, forming a solid foundation on which to base future business conduct.

REV. RAYMOND C. BAUMHART, S.J.
Dean

MR. LEONARD ZIMNY
Freshman Counsellor and Director of Lewis Towers Athletic Program

MR. JOHN M. BORGARD
Assistant to the Dean

Accounting

Standing: Marvin Kopulsky, Charles Caufield. **Seated:** Richard F. Kusek, George Cummings, Adam P. Stach.

Business Law

Standing: John Jozwiak, Chairman. **Seated:** John O'Malley, Dr. John Zvetina, Dr. J. Raymond Sheriff.

Economics - Finance

Standing: Paul Grant, Dr. John Martin, Dr. Edwin H. Draine. **Seated:** Dr. S. M. Frizal, Dr. T. A. Mogilnitsky, Dr. Helen Potter, Dr. Francis Murans.

Dr. Gerhard W. Ditz, Dr. R. A. Meier, Frank J. Svestka.

Marketing

Management

Standing: Dr. Raymond R. Mayer, Rev. Raymond C. Jancauskas, S.J.; Alfred S. Oskanys. **Seated:** Robert E. Marlin, Joseph V. McCullough, Dr. Joseph O. Englet.

University College

RICHARD A. MATRE
Dean

JOHN P. DONOHUE
Assistant Dean

JOSEPH A. BARNEY
Administrative Assistant to Dean Matre and Editor of "Night Life"

1914 marked the establishment of the **University College,** a college of the University which draws from both Arts and Sciences and Business Administration, but at the same time exists as a separate entity comprising miniature Loyola.

Established to enable students to complete their education, though unable to attend classes during the day, the University College carries all courses given during the day. Late afternoons, evenings, and Saturdays find the UC students working for A.B.'s and B.S.'s in Liberal Arts, Education, and Business.

For fifty-one years the University College has been one of the most successful branches of the University.

Rosemary Foote and Joan Brink send advance bulletins to currently attending students.

University College students enjoy Joan Spitzer's discussion of the **Book of Isaiah.**

REV. STEWART E. DOLLARD, S.J.
Dean

DR. PAUL KINIERY
Assistant Dean

Kay Smith, Graduate School Secretary

Graduate School

Research and scholarship keynote the aims and ideals of students in the **Graduate School.** Since 1926 Loyola has enrolled top students in its graduate programs, the best receiving assistantships and fellowships with the common aim of all being the advanced degree. Masters degrees in arts and science followed by doctoral degrees in a wide range of fields give the Graduate School great flexibility.

Study in the major field is the main goal following an intensive program. The practical experience is not lacking with teaching comprising an integral part of most graduate programs.

Nancy Slattery consults M.A. thesis while doing research project.

Graduate students receiving guidance from Dr. Kiniery.

The traditional sundial blends easily with the modern design of the main entrance at Bellarmine.

REV. WILLIAM O. MADDEN, S.J.
Dean of Theology

Bellarmine Aurora

June 1964 saw the end of the West Baden era of the Chicago Province of the Society of Jesus. For 30 years, the West Baden Springs Hotel, once a world famous spa and a gift of the late Charles E. Ballard, had served as a scholasticate for the young Jesuits. Over that period 549 men had made their philosophical and theological studies and been ordained to the priesthood at "Baden".

Early in 1964 the Jesuits purchased the Hilton Inn at North Aurora and in June the community and 28 semi-trailerloads of books and furniture moved thereto. Now known as Bellarmine School of Theology of Loyola University, the new seminary consists of a group of eight well-constructed buildings located on a 12 acre site at the northwest corner of the junction of the East-West Tollway and Highway 31. Bellarmine now serves as a major seminary for the Jesuits of the Chicago and Detroit Provinces.

The new location provides modern housing accommodations, decreased maintenance, and proximity to the academic and cultural opportunities of Chicago. A familiar sight on the East-West Tollway is the blue Bellarmine bus speeding the Jesuits to and from Chicago.

REV. WALTER FARRELL, S.J.
Rector

REV. MICHAEL MONTAGUE, S.J.
Deon of Philosophy

Pleasant surroundings provide opportunity for meditation.

"I'd watch out for Dapper Dan in the Belmont."

"Never double with four points."

Physical labor is enthusiastically welcomed in the Platonic spirit.

Beautiful glass-walled corridors join buildings and provide an enjoyable atmosphere for conversations regardless of weather conditions.

A familiar sight on Highway 41 is the blue Bellarmine bus bringing students to Lewis Towers.

The "Aurora Hilton."

School of Dentistry

The aim of the dental curriculum is to prepare students to be competent professionals. Allied with this, however, is the desire to impart to the future dentists a sound appreciation of the intellectual, social, and spiritual values of life. The fact that Loyola has trained dentists whose competence is nationally recognized is a good indication that the school does achieve its aim.

Housed in a five-story building situated in the West Side Medical Center, the school has all the facilities needed in the four year program for a Doctor of Dental Surgery degree, including a large reference library, containing texts, reference volumes, and current medical and dental journals. The building also features a clinic which serves as a teaching laboratory, giving the students opportunities to work with many varieties of cases.

DR. WILLIAM P. SCHOEN
Dean

DR. FRANK M. AMATURO
Assistant Dean

MR. HANKO
Bursor

DR. JOHN R. ALLISON
Director of Clinics

JOHN E. BLICKENSTAFF
Director of Audio-Visual Education

DR. LOUIS BLANCHET
Pharmacology

DR. NICHOLAS BRESCIA
Anatomy

DR. WILLIAM BURCH
Pedodontics

DR. NICHOLAS CHOUKAS
Oral Surgery

DR. PAUL DAWSON
Operative Surgery

DR. JOSEPH JARABAK
Orthodontics

DR. FRANK LUCATORTO
Clinical Oral Diagnosis

DR. GEORGE MATOUSEK
Fixed Prothesis

DR. JOHN O'MALLEY
Histology

REV. LESTER J. EVETT, S.J.
Counselor

MARTIN MOLAR
Librarian

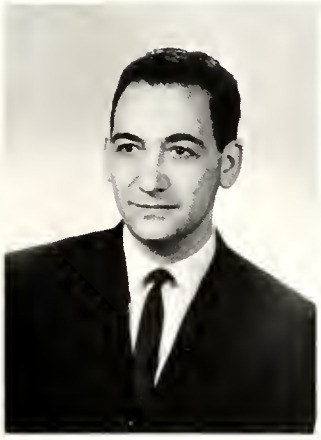

DR. ANTHONY W. GARGIULO
Periodontics

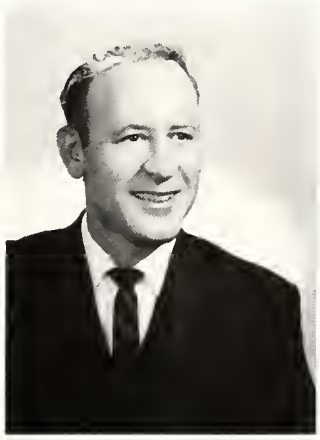

DR. RINERT GERHARD
Prosthodontics

DR. THOMAS L. GRISAMORE
Microbiology and Pathology

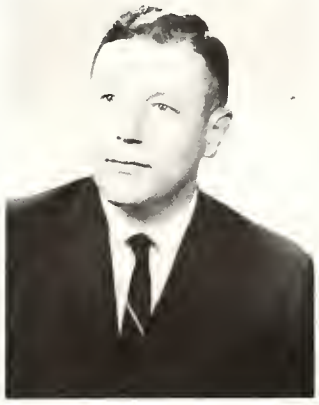

DR. ROLF G. GRUBER
Dental Materials

DR. GUSTAN W. RAPP
Chemistry and Physiology

DR. MARIO V. SANTANGELO
Chairman of Radiodontics and Director of Dental Assistants Program

DR. MARSHALL H. SMULSON
Endodontics

DR. PATRICK D. TOTO
Research and Oral Pathology

Geraldine Sohardi, a graduate student from Indonesia discusses class material with Senior student William Palson.

Mrs. Winifred Garvey is called the director of communications at the Dental School.

A break between classes in the cafeteria — everyone eats and thinks about teeth.

Dr. Alfred Harris demonstrates operative dentistry techniques to a group of sophomore students.

Left to right: George Solhkhah, Dr. Fred Pacer, Dr. Rinert Gerhard, Chairman; Terrence Murphy, Dr. Jackson Fletcher, and Ralph Del Monico.

In the laboratory operative techniques course for sophomores, we find Dr. Joseph Cantafio, Dr. Adalbert Vlazny, and Dr. Alfred Harris.

Deon Skuble works on a patient while Dr. Maurice Zalcan, George Matousek, Steven Sanders, Chairman, and Kent Angerbauer look on attentively.

In the Freshman Histology lab we find Alice Richter, one of the female freshman students in the Dental School this year. The instructors, in white, are Dr. Marshall Smulson, and Dr. John O'Malley, Chairman of the Histology Department.

Dr. Joseph R. Jarabak, Chairman of Orthodontics lectures to grad students Gene Dongieux, Buddy Ellis, Robert Lokas, Gerald Geoffrey, Peter Wall, Keith Grimson, Dale Kostiwa and Ed Geigel.

Dorothy Zajauskas works on a clinic patient.

JOHN C. HAYES
Dean

The School of Law

The most proficient and recent studies in law are employed by the faculty of **The School of Law** in instructing aspiring barristers to the high standards demanded of them in their role as professional men, community leaders, and examples of living Christianity.

In the School of Law the principles of law are treated as rational means to the attainment of true justice. Thorough preparation for a dedicated career in law is insured by a 56 year tradition of high quality and through continuous survey and revision of the law courses.

Informality proves no hindrance to dedicated scholarship.

Of course, if all the evidence is against my client, as a last resort we might even plead guilty.

James Farkins

Faculty: Standing: Rev. John J. Kinsella, S.J., Charles W. Linder, Vincent F. Vitulla. **Seated:** Charles R. Purcell, Jr., William L. Lamey, John C. Hayes, **Dean;** Francis C. Sullivan, Richard V. Carpenter.

No, Johnson, that was not the Bar I was discussing.

Frederic D. Donnelly, Jr. and Alfred V. Kulys, Law School Librarians, pause from their many duties to accomodate an unusual request.

Mid-afternoon finds a typical scene in the Law School library.

The Stritch School

DR. JOHN F. SHEEHAN
Dean and Vice-President of the Stritch School of Medicine

In recent years fortune has smiled on the Stritch Medical School. In 1961, 61.7 acres of government surplus property at the Hines Veterans Administration Hospital were given to LU for construction of a new medical center. Loyola's House of Medicine in Mid-America advanced another giant step towards its goal when it received in the summer of 1964 a federal grant matching of $1,970,000 to assist in construction of research facilities in the planned new Medical Center. Later a grant of $7, 964,000 was awarded for teaching facilities, including the hospital. Funds for the Center have been received from many private foundations and industries and drives conducted by a Building Fund Committee. From all sources a total of $19 million has been collected.

Highlighting this year's events were the annual Stritch Medical Dinner, which was more successful than ever, and a Medicine Jubilee Ball in May commemorating the 50th anniversary of the Medical School and the projected groundbreaking for the $26 million Loyola Medical Center.

Special features of the Center will include: an Institute of Mind, Drugs, and Behavior; an Institute of Medicine and Morals; an Outpatient clinic staffed by Loyola trained personnel; and a Physical Rehabilitation Center.

A faculty of 615 guides 330 students currently along the arduous road leading to the coveted M.D.

REV. JOHN W. BIERI, S.J.
Student Counselor

DR. FREDERICK M. SELFRIDGE
Assistant Dean

# of Medicine

Michael Matlak, John Draus, Dr. Robert Clawson, Dr. Herbert Bargausen, Miss Diane Moses, and Ronald Pritikin study anatomical charts.

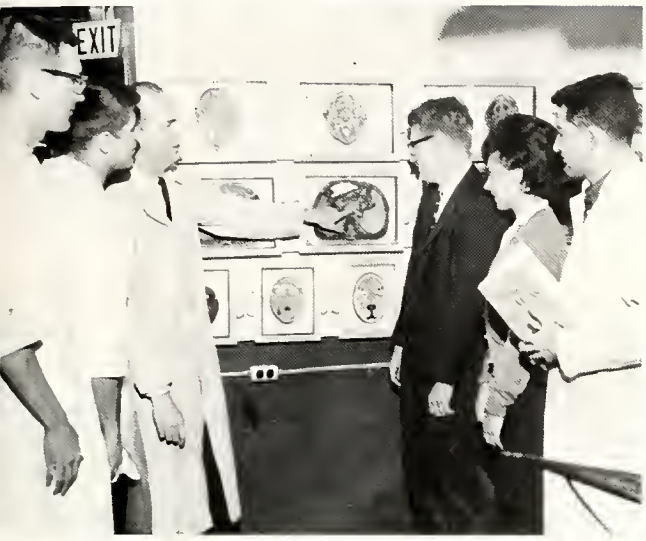

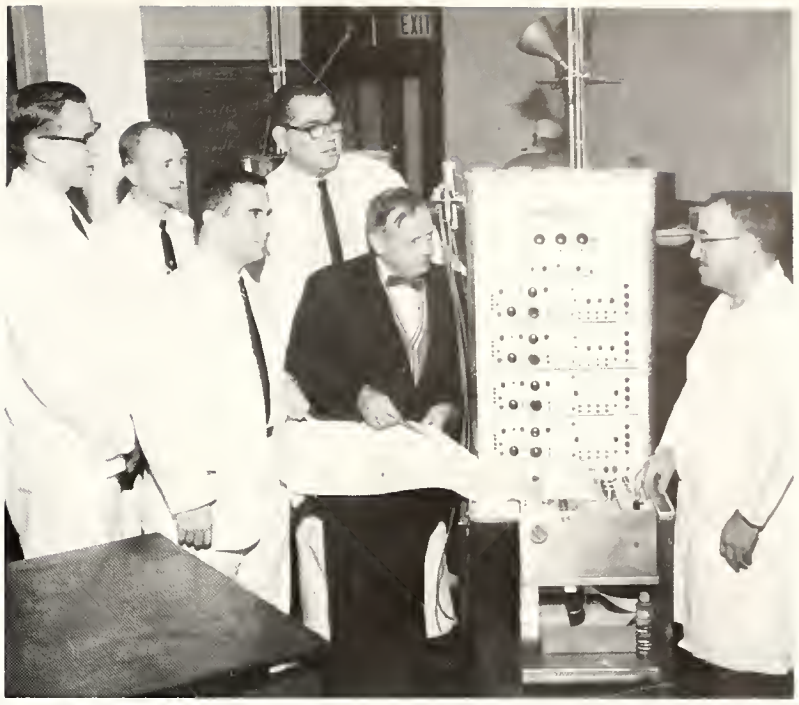

Junior medical students Leo Wrona, Terrence Deman, Stephan Morse, Robert Schumack make an analysis of pressure pulses and heart-sound tracings with the polygraph along witth Vincent V. Glaviano, Ph.D., professor of physiology, and Dr. Harold B. Haley, associate professor of surgery.

Tom Claus and Frances Gauitt (foreground) along with Daryl Christ, Howard Murray, Kee Soon Kim, Tom Sabatka, Dr. Norten Melchior of the biochemistry and biophysics departments, Edward Sapp, and Consuelo Agrelo use new ultramicro equipment.

Students examine slides in cinemascope no less.

On Out-Patient Medicine Clerkship at Fantus Clinic are Alfred Karnicki, Algirdas Kavalianas, M.D., and Steve Berman.

Dr. John Masterson and Charles Deitschel examine a newborn baby and its mother.

No, you moy not . . .

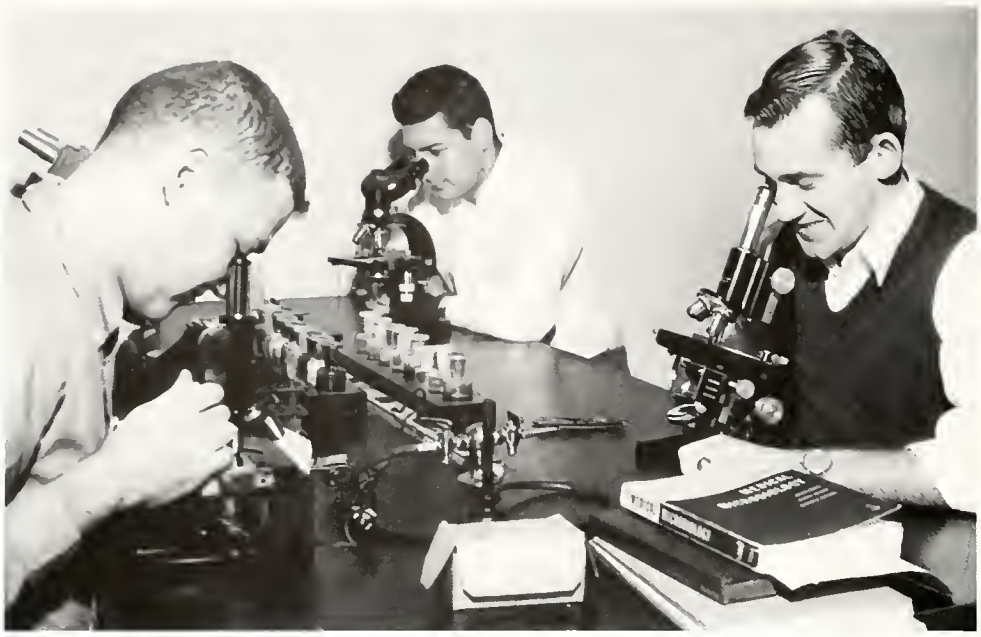

Medical microbiology seems to fascinate these people, at least for the present time.

Gary Ruoff, Cecelia Hissong, Charles Hammel, Philip Grossi, Joseph Paxhia, Steven Berman, Alfred Karnicki, Dr. Robert Barnet, Raymond Kaziol and Francis Connery at Fantus clinic.

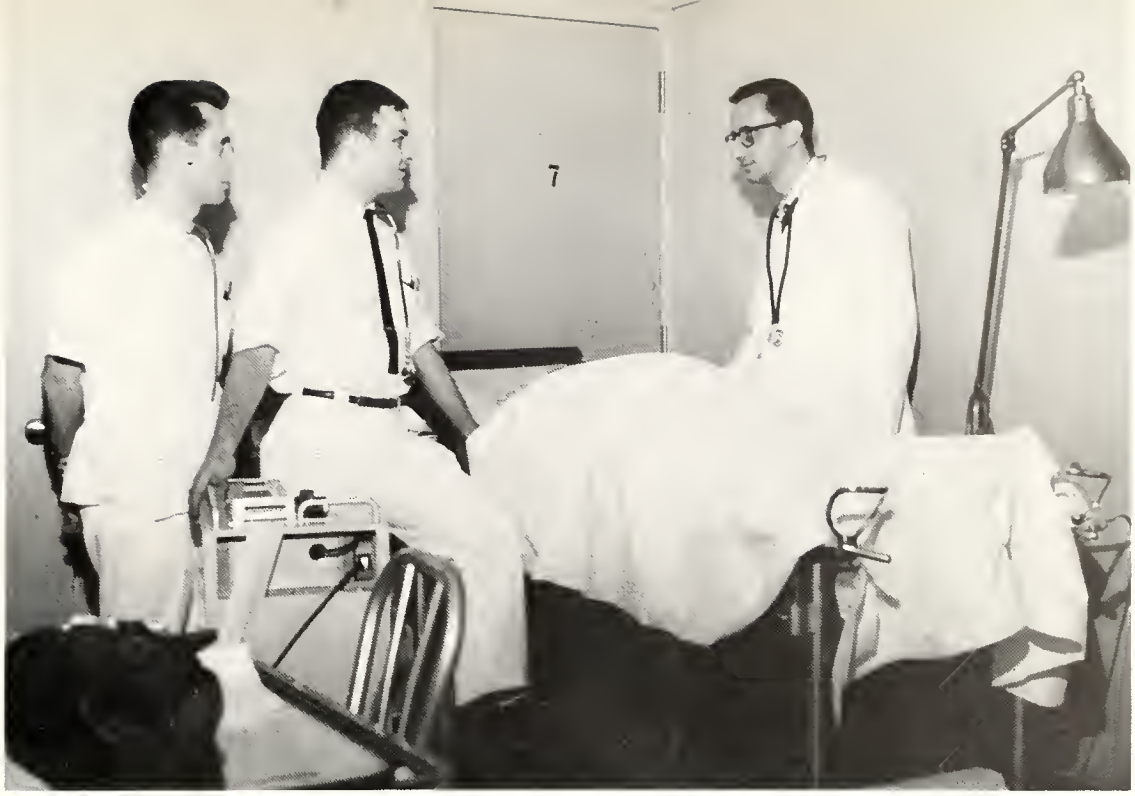

Joseph Paxhia and Steven Berman serve an out-patient clerkship under Dr. Robert Barnet, Director of Clinics at Loyola.

Left to Right: Thomas Norton, James Talano, Paul McEnery, Robert Mallison, Dr. John Masterson, Dr. Mario Oriatti, Al Brown, Charles Deitschel, Jon Smith, and Leroy Smith.

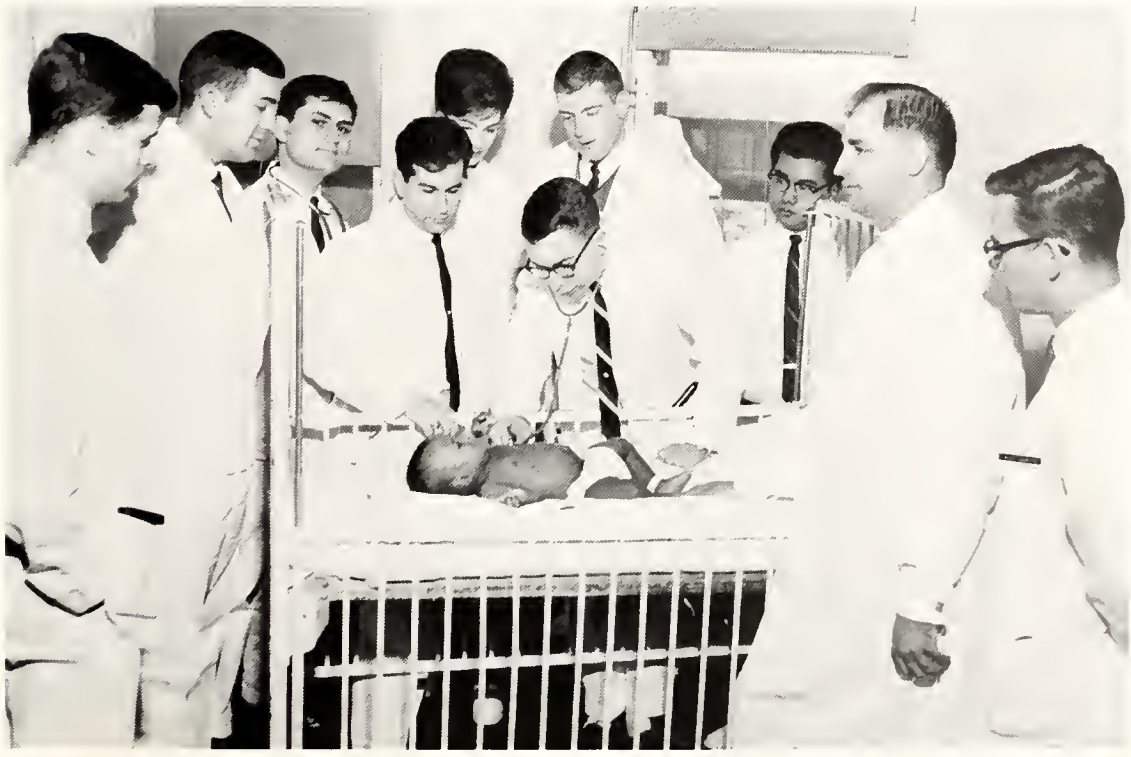

At Cook County Children's Hospital, on Pediatric Clerkship are Juniors Dennis Weisbrod, Frank Barnett, Rocco Marrese, Jack Segal, Mary Peters, Thomas Laskey, examining little patient William Seneca with James Lee, Dr. Albert Pisani, and William Schmitz.

Sophomore Medical School students attend a lecture in Pathology at Hines Hospital.

Seven students to one patient; won't he get a royal treatment.

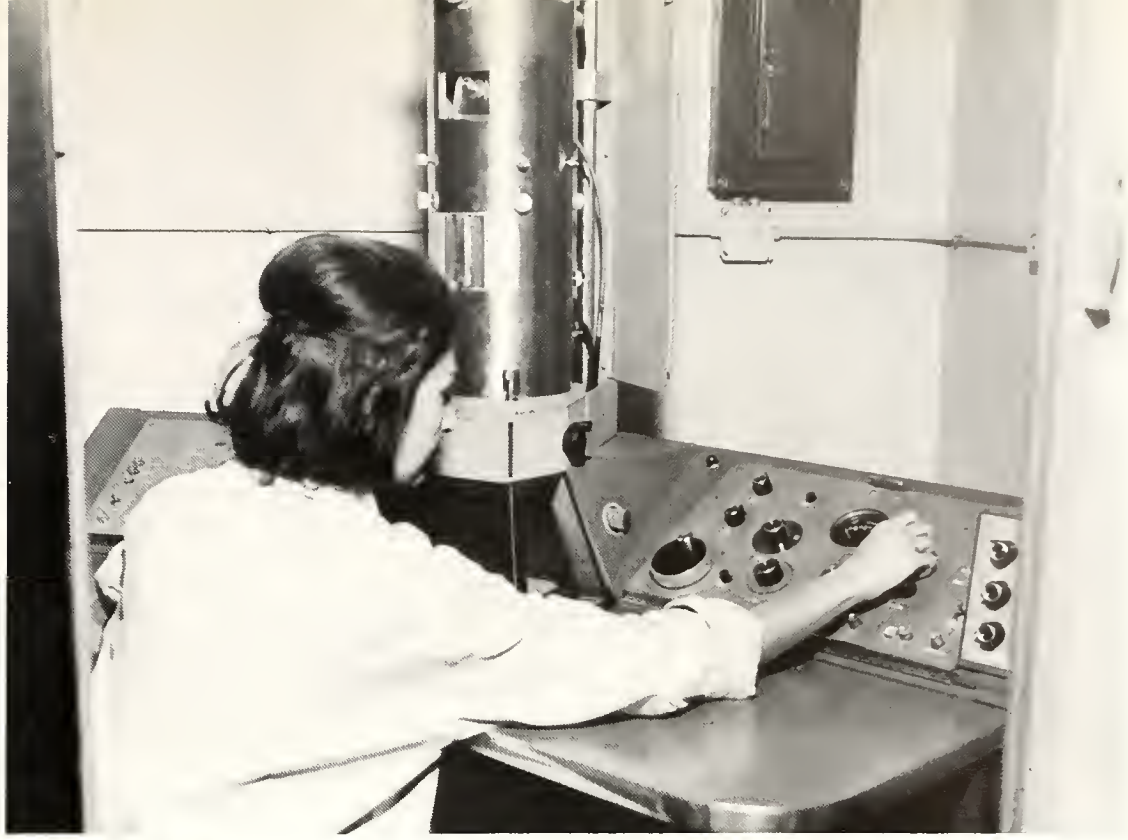

Saideh Safavi works on Electron Microscope.

Librarian Helen Huelsman . . . returned books . . . an time . . . smiles . . . why not?

Dr. Brian Jolfssan confers with same saphomare students in a Pathology labaratory course.

Gladys Kiniery
Dean

School of Nursing

A strong academic program is only one half of the **School of Nursing** program. Such diverse studies as biology, literature, psychology, and philosophy are integrated with diverse hospital and public health training which rounds the curriculum and culminates in a B.S.N. degree at the end of the four year program. Registered nurses may receive the same degree by following an academic program designed to supplement their previous training.

The aim of the two degree programs is to produce highly competent nurses, to instill in them the fundamentals of Catholic nursing, thus producing a well-rounded woman capable of meeting the many challenges of the Nursing profession.

Marsha Poremski examines medical equipment at St. Joseph's Hospital.

Essie Anglum
Assistant Dean

Seated: Jane Kennedy, Doris Mills, Glenna Blier, Virginia Stift, and Dr. Imogene King, Director.

Standing: Leona Smolinski, Audrey Kachelski, Jane Kennedy, Nancy Ann Smith, Avis McDonald, Margaret Keeler, Marjorie Kaepplinger, Joan Alexander, Mary Ann Dzik, Rita Doubles, Dr. Imogene King, Darlene Brocegirdle, Dr. Mary Connolly, Marian Corcoran, Frances Geddo. **Seated:** Sister Victorine, D.C., Marie Arreguin, Essie Anglum, Gladys Kiniery, Rose McKay, Alice Bradel, Mary Sloan, Bernice Carroll.

Laura Bernard and Ruby Amoroso prepare a patient's room.

Sister Mary Janet, C.S.F.N. and Sister Mary Jeanne, C.S.F.N., offer T.L.C. to children at St. Joseph's Hospital.

Marsha Poremski establishes nurse-patient relation in the psychiatric division.

Laura Bernard and Ruby Amorosa receive instructions on the operation of a defibrillator at St. Joseph's.

Joyce Chramicz gives a ride to a patient.

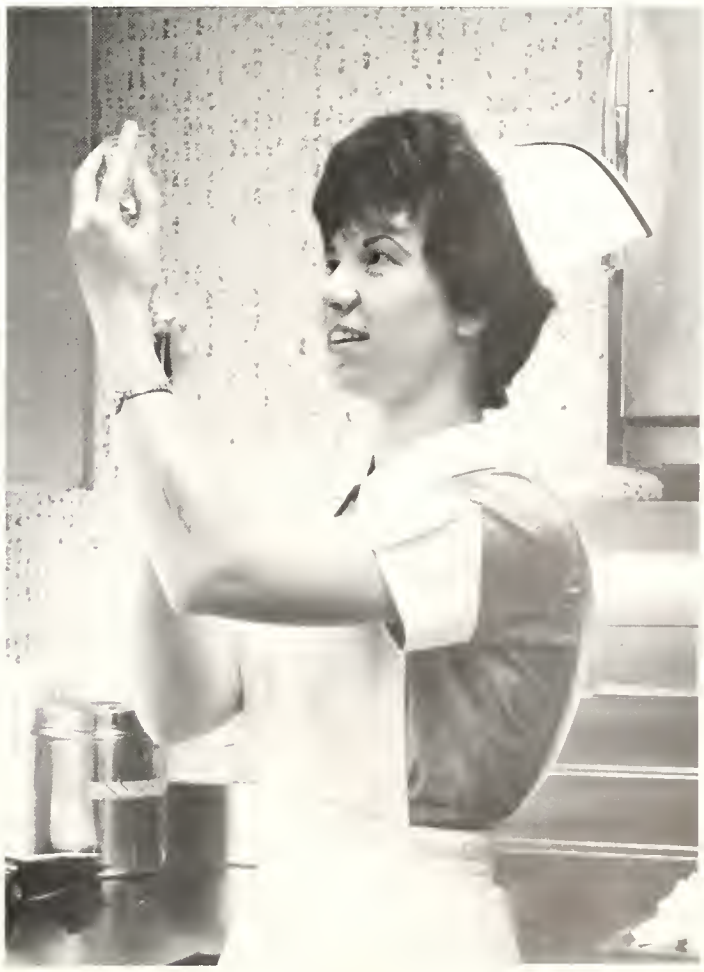

Whaever heard of a hypodermic martini?

Eileen Mulqueeney conducts a tour of the Lake Shore Campus for prospective nursing students.

Senior nurses Jean Olesky, Joyce Chromicz, and Patricia O'Rourke study for exams.

Diane Wachowski and Arlene Trzeciak check records.

Jean Olesky explains the problems of a diabetic.

Ann Raney, Judy Peterson, and Beth Homan explain the advantages of Loyola University and its nursing program to prospective students.

REV. RALPH A. GALLAGHER, S.J., R.I.P.
Director

Institute of Social and Industrial Relations

The late Rev. Ralph A. Gallagher, S.J., was one of the first in this country to recognize the need for trained men in the complexities of Industrial Relations, Personnel Management, and Public Administration. In 1941 he founded what is now the largest graduate school of its kind: **The Institute of Social and Industrial Relations.**

The Institute is a professional division of Loyola's Graduate School offering a Master of Social and Industrial Relations. There are currently over 200 students enrolled in the three majors of this degree program. For those business men who are not seeking a degree, but want knowledge in a special facet of Industrial Relations, Personnel Management, or Public Administration, the Institute offers several short seminars each year and features some of the country's most outstanding businessmen as speakers.

I.S.I.R., the University, and the entire community were saddened when on March 10 Father Gallagher died of a sudden heart attack. "During his 30 years at Loyola, Fr. Gallagher's service to the University, to Chicago, and the nation earned him a reputation as one of the country's most prominent criminologists and socialogists." Newspaper editorials and expressions of condolence and praise poured in from civic and religious leaders for one whose name perhaps most stood for "Loyola". R.I.P.

I.S.I.R. Instructors, Standing: Donald Ross, Dr. Julius Rezler, Edward Vandrazek, Paul Grant. **Seated:** Anthony Lawless, Arthur Malinowski, William Howell.

At the I.S.I.R. Dinner Party, the faculty members and their wives smile.

In party attire are Ernie Lenz, Mrs. Lenz, Jeanne Krogh, Marion Blake, Gerald Hanlon, Jeanne Lawlor, and Joseph Starkey.

A recent seminar at the I.S.I.R.

Donald Chenicek, Assistant to the Director.

Dr. Julius Rezler and Paul Grant share the podium.

School of Social Work

The School of Social Work has instilled in its graduates a blend of behavioral understanding, appreciation of social problems, and Christian principals. Under the direction of Dr. Matthew Schoenbaum, Dean, the twenty-one professor faculty prods the students "to further dynamic development of social work."

Social work is recognized as a profession which has become a necessary part of our society. Over four thousand social workers from the continental United States, Alaska, Hawaii, the Philippines, and the Orient have received professional training at Loyola.

DR. MATTHEW SCHOENBAUM
Dean

The Faculty of the School of Social Work: **Standing:** Father Felix Biestek, S.J., Dr. Frank Cizon, Shirley Anderson, Romona Burke, James Wiebler, Anne Marie Lee, Margaret Dwyer, Mary Alice O'Laughlin, Martha Urbanowski. **Seated:** Mrs. Earline Woods, Rita Dukette, Constance Kellam, Dean Matthew Schoenbaum, E. G. Navarro, Marion Meganck.

The Senior Class of the School of Social Work.

Phyllis Antonelli and Bob McCurdy provide the rhythm at the Christmas party.

How humble and modest can you be? Award Winners, Father James Campbell (Center) (Founder's Day Medallion), and Rev. Ralph Burlingham (right) (Alpha Sigma Nu) are congratulated by Father Felix Biestek, S.J., apparently pleased but somewhat confused at such humility.

The officers of the Student Council of the School of Social Work: Poul Lucero, Jacqueline Down, Miss Margaret Dwyer, Faculty Advisor; Paul Stewart, and Fother James Campbell.

Editors of **The Face Sheet,** student publication: Hugh Martinelli, Hilary Anne Jenkins, Ronald Eckerle.

Committee Chairman of the Student Council: Standing: Louis Finocchario, Kathleen Behm, Hugh Martinelli. **Seated:** Verne Poith, Sister Mary Michael.

The Christmas party — emphasizing "the social" and forgetting "the work."

The Campus Room

CHARLIE'S
RESTAURANT & fountain

CINDY
SUE'S

WELCOME BACK
LOYOLA
STUDENTS

THE Drake

JULIANS

STEAKS
PRIME RIBS
cocktails

la za

INTERLUDE

ave a Pep

THE Continental Plaza

LOYOLA
FOOD SHOP

si !

HAMILTON
LOUNGE

Camellia House
PAT SUZUKI
THE Drake

SHERATON-CHICAGO

The PANTRY

SNACK SHOP
HAMBURGERS
STEAKS-CHOPS

MARY LOUISE McPARTLIN
Director of Home Study

Home Study Division

Canada, Europe, Africa and all fifty States can count Loyola Students among their populace; not as residents on Loyola's campus, but correspondents obtaining part of their education through the University's **Home Study Division.**

Established in 1921, Loyola's Home Study program is one of only two established at Catholic Universities. Countless thousands have used their homes as classrooms, completing their education through the mail and taking basically the same courses as those offered at the University.

Loyola's Home Study Division is under contract with the United States Armed Forces Institute and enrolls yearly over 500 men and women in active military service.

Susan Sexton surrounded by home-study material.

Teresa Lam checks students' file.

REV. JOSEPH F. SMALL, S.J.

Department of Urban Studies

The Department of Urban Studies was founded in the Fall of 1963 to explore Urban economics, urban political science, and urban sociology. As a large city progresses, the problems of urban renewal, politics, and finance present new challenges to the community-at-large and its administrators. The Department of Urban Studies gives the student, future administrators, and future citizens a modern, comprehensive view of the city and its needs.

Situated on the Lewis Towers campus, the Department awards a Master of Arts degree in Sociology: a modern program for modern problems.

DR. PAUL MUNDY

DR. JOSEPH MENEZ

Institute of Jesuit History

The **Institute of Jesuit History** is integrated academically with the Graduate School and is open to both Jesuits and non-Jesuits holding a Ph.D. in history who are qualified for research in the formation, development, and influence of American Jesuit history.

The Institute publishes monographs and texts on Jesuit history and a quarterly research publication — **Mid-America.**

Some of the areas researched by the Institute in the past have been features of exploration by famous Jesuits such as Fathers Marquette, Kino, and Cataldo. The Institute's academic influence is evidenced by the mural-map of Jesuit exploration in the New World which hangs over the library counter of the Elizabeth Cudahy Memorial Library.

REV. JEROME V. JACOBSEN, S.J.
Director

REV. JOHN MENTAG, S.J.
Assistant to the Director

Standing: Dr. Thomas Kennedy, William Davis, Walter Knake, Rev. Augustus Blasi, Dr. Ronald E. Walker. **Seated:** Marcella Twomey, Marian Meganck, Sister Mary Noel, Dr. Helen Pancerz.

DR. THOMAS M. KENNEDY
Director

Loyola Guidance Center

Dealing with behavioral problems of both children and adults is the prime function of **The Loyola Guidance Center,** under the direction of Dr. Thomas M. Kennedy of Loyola's Psychology department.

Staffed by full time clinical psychologists, with the assistance of well-trained students, the Center strives to redirect the child to a normal outlook and to help his parents understand the role they play in this process.

The Center also conducts tests to measure aptitudes, ambitions, and job suitability for Loyolans.

Ed Dolan, Rev. John Felice, S.J.; Valerie Berghoff and Diane Jarmuth pause for the photographer.

A plane pierces the sunny blue, hovers over the cold azure of the Atlantic, and a year of dreams comes to its end—behind, the eternal city, the electric of a church, the stimulation of lecturers and friends from Europe and the world's greatest universities, the kaleidoscope and panorama of tours to the Holy Land, Egypt, Greece, and Western Europe—behind, Loyola University's Rome Center.

Rome Center

Hey, watch it, there's a horse behind you!

The Rome faculty: Standing: Diane Jarmuth, Dr. Al Guido, Valerie Berghoff, Dr. Michael Fink, Dr. Ligeia Gallagher, Dr. Ettore Lalini, Dr. Palese, Daniel Brown, Dr. Michael Perrault, Dr. Bernard Bommorito, and Dr. Frank Ayd. **Seated:** Rev. Thomas Coonan, Rev. Michael O'Donnell, Rev. Stanley Tillman, S.S., Rev. Robert Mulligan, S.J., and Rev. Felice, S.J.

Standing: Joanne Karibo, Bob Nicholson, Mike McQue, Nancy Pruneau, Dr. Michael Fink, Bob Dale, Jim Hindmann, Rich Vaggione, Maureen Downey, John Murphy. **Kneeling:** Ray Jarvis, Kirk Alexander, Jack Segal, John Dinicola, Dave Harrington, Pete Engels, Dave Smith, Denny McSweeney. **Seated:** Barry Meyers, Terry Hagerty, Fred Wray, Dana Patka, Ed Fisher, Fred Pfeifer.

The library; the place most frequented —by Mary Tero Ryan, Jim Hendmann, Chris Skowronek, Thea Kielt, Candy Ryan, Marie Valleratt, and Cecelia Tomaszkiewicz.

Some of the students enjoyed a semi-private audience with the Pope.

Left to Right: Jon Moran, Candy Ryan, Rose Palita, Anne Cassari, Chris Kajikawa, John Ronan, Lorraine Conly, Ed Tisches, Wayne Slaughter, Kirk Alexander, Dave Harrington, Mike Dudek, Jim Dunford. Do they look worried about their studies?

Carol Doyle, Bob Wozniak, Rose Palito and Mike Dudek plan a trip through any one of the scenic areas of beautiful Rome.

Ed Fischer, Terry Hagerty, Bob Dale, Fred Wran and Dr. Michael Fink stand around and watch the antics of Dana Patka, Jim Hindmann, Johann Kariko, and Nancy Prueneau of the Curtain Guild.

Bob Dale, Kathy Murphy, Al Lucianno, Joanne Pucillo and Brad Brown partake in an ancient holiday custom.

Really Jim, he can't drink that!!!

The holiday mail — coming and going.

Is Fother telling them how to run the government?

Pete Engels, Tom Lyons and Mike Dudek meet the mighty forces of Rome.

The mighty Loyolons — Mike McHugh, Mike Bermon, Mike Dudeck, Jim Dunford, Jerry Roach, Steve Streuer, Tony Hoyne, Terry Hoggerty, Tom Karlow, John Hart.

Mass at Civis.

The Editor sets forth plans for the next issue of the bi-monthly **Observer.**

The Rome people surrounded by the beautiful art in the Mayor's palace.

STUDENT GOVERNMENT

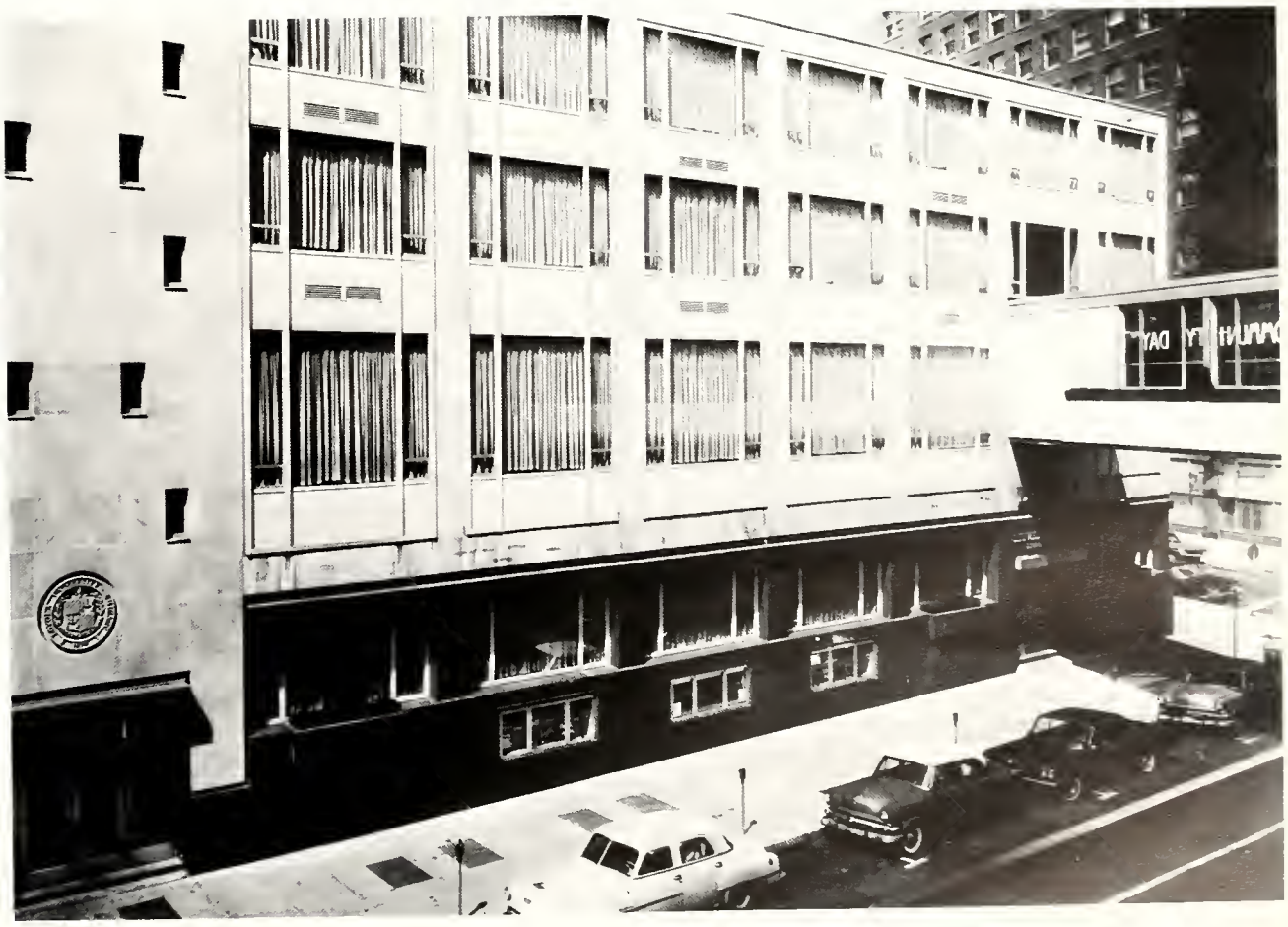

Union Board

While a heated controversy on its purpose and composition raged in and out of the campus paper, the Loyola University **Union Board** kept right on functioning during 1965. It won the gratitude of thousands of frightened freshmen for the Welcome Week which it sponsored. Pow Wow and University Weekends proved that UAB gives the best parties at Loyola, and entertains with the prettiest hostess, Miss Loyola, who was selected in a Union sponsored election. The Board also is responsible for the Leadership Workshop, the Student Opinion Commission, the Student Rights Charter, and the Student Athletic Coordinator. There may always be a question of theoretic purpose, but the record shows that the Union Board has a concrete dedication to its practical end — service to the student body.

Standing: Jack Rosso, Jim Driscoll, John Tosto, Jack Donahue, Joe Walsh, Ron Smith, Dr. Walker, Jeanne Nue, Ken Kerber, Pat Miller, Paul Stewart, Anita Weisbrod. **Seated:** Jack Ropp, Brian McDonnell, Chairman; Eileen Long, Joan Steinbrecker, Toni Sobata, Les Spinner, Dennis Brown.

JOHN A. TOSTO
Director

EILEEN LONG
Secretary

JOHN RAPP
Vice-Chairman

BRIAN McDONNELL
Chairman

Arts Council

Self-study, reporting on Union conditions, sponsoring an academic information service, working with Fr. Krolikowski initiating a Freshman dance rather than party, working on the tri-council. The Arts Councils' status has risen like a geyser this year under the continued prod of Marty Lane and the special efforts of the class officers. Plans are being made to reform the Council into a strongly representative group who will review organizing clubs before their final acceptance. Three of the classes have their own newspaper to keep the students abreast of latest happenings on anything from the Variety Show to the Placement Bureau.

Candidates for class officers have been more numerous this year, due to the new role which the Council has taken on. The Council has given its support to such projects as Mission to Mexico and Loyola Men which makes obvious its concern for organizations which come under its realm.

Senior Class Officers: Jim Fletcher, President; Tom Cusok, Vice-President.

Junior Class Officers: Bruce Malcolm, Vice-President; Mike Garvey, President.

The Arts Council: Standing: Marty Lane, Vice-President; Barbara Buren, Secretary; Mike Fagan, Treasurer. **Seated:** Jack Smithwick, President.

Sophomore Class Officers: Detlev Van Pritchyns, President; Jim Donahue, Vice-President.

Freshman Class Officers: Bill Coughlan, Vice-President; Tom Giallonzo, President.

Senior Class Officers: Standing: James Finan, Vice-President; John Flavin, Secretary. **Seated:** Pat Carey, President.

Freshman Class Officers: Charles Conrad, Vice-President; Craig Sparks, President; William McDonnell, Secretary.

Sophomore Class Officers: Mike Buschbacher, Secretary; Max Jarmoc, President; Paul Juske, Vice-President.

Junior Class Officers: Standing: Bob Selko, Vice-President. **Seated:** John Quinlisk, President; Paul Moses, Secretary.

Business Council

"Communicare" is indeed an appropriate motto for the **Business Administration Council,** which is dedicated to the free exchange of ideas between and among the students and faculty of the School of Business Administration. Each class seats its three officers on the board, and thus has equal opportunity to determine and to learn of the Council's activities. The **News Letter** has proven itself an invaluable tool building school unity and spirit, and a practical means of realizing the Council's motto.

Officers of the Student Council: Standing: Craig Sparks, Secretary; Max Jarmac, Treasurer. **Seated:** Pat Carey, President, Rev. Raymond Baumhart, S.J., Dean; John Quinlisk, Vice-President.

Standing: Sally Brozenec, Treasurer; Chris Vallee, Vice-President. **Seated:** Marcia Stachyra, Secretary; Mary Cook, President.

Standing: Judy Petersen, President; Beth Homan, Vice-President. **Seated:** Mariann Henry, Secretary; Eileen Mulqueeney, Treasurer.

Nursing Council

In 1951 the Association of the Basic Students of the School of Nursing was organized, with the **Nursing Council** as its governing body. All the students currently registered in the four-year basic program of the School of Nursing are members of the Association.

The purposes of the Association and the Nursing Council are: 1) to encourage unity and cooperation among the members of the Association; 2) to help the members of the Association to develop the mental, spiritual, and professional qualities necessary for the practice of nursing in today's society; 3) to promote participation in the student activities of the University, and the local, state and national Student Nurses' Association, and the Catholic Student Nurses' Council, and; 4) to aid members of the Association in the formation and development of skills in student government and management of student affairs.

Back row: Beth Homan, Louise Sinska, Patricia O'Rourke, Janice Di Vito, Carol Paulsan, Chris Vallee, Sue Sullivan, Ann Tomal, Marsha Stachyra, Jeanne Neu. **Middle row:** Sharon Trader, Terri Tartarella, Mary Bigongiari, Mary Cook, Judy Petersen, Mariann Henry, Pat Oliphant. **Front row:** Eileen Mulqueeny, Patricia Byrnes, Patricia Miller, Sally Brozenec, Gail Severtsen.

Standing: Carol Poulson, Treasurer; Jeanne Neu, Secretary. **Seated:** Mariann Henry, Secretary; Eileen Mulqueeny, Treosurer.

Standing: Louise Sinsko, Treasurer. **Seated:** Sharon Trader, Secretary; Terri Tortarello, President; Patricia Oliphant, Vice-President.

Standing: Ray Koziol, **Front row:** Walter Nieri, Ray Hurm, Dennis Brown. **Second row:** Elaine Gansior, Betty Ewald, Terrence Schurke, Robert Shearin, Tom Tyler. **Third row:** William Cassidy, Robert Maehara, Joseph Murphy. **Fourth row:** Jack Segal, Tom Marr, Tom Zimmerman, Thomas Smith, Rocco Marrese.

Medical School Council

To establish unity between the administration and the student body, the **MEDICAL SCHOOL COUNCIL** includes representatives from each class, the two fraternities, the St. Luke's Guild, and the Student AMA. Extra-cirricular activities are stressed to relieve the tremendous pressures of study. . .

Featured is the St. Luke's Day dinner . . . a testimonial to outstanding students . . .

Father John Bieri, S.J. guides the Council.

Left to right: Ray Koziol, President; Ray Hurm, Vice President; Tom Tyler, Secretory.

Dental School Council

The Student Council of the Loyola School of Dentistry, Chicago College of Dental Surgery, was created by the student body with the aid and cooperation of the faculty and with the approval of the President and Board of Trustees of the university. Its purpose is the development of a broader social, moral and cultural atmosphere and close unity among the members and organizations of the school. It annually sponsors the Winter formal dance, Christmas show, the Dental School News and the Dental School Choir . . .

Lee Jess, President; Dennis Manning, Secretary.

Back row: Sheldon Shapiro, Larry Nied, Wayne Adamson, Charles Judge, Harold Soudah, Lawrence Carlson. **Middle row:** James Kwosek, Dennis Domark, Ralph Del Monico, Dominic Trumfio, Robert Kane, Terry Donek, Bruce Harris. **Front:** Less Jess, Dennis Manning, James Fulbright, George Rooney.

Student Bar Association

The main purpose of the **Student Bar Association** is to promote and supervise student affairs and extra-curricular activity in the School of Law. Modeled after the American Bar Association, it furnishes to the future lawyer professional activities which aid in the development of attorneys well qualified to maintain the dignity of the legal profession.

The Student Bar Association is affiliated with the American Law Student Association and participates in its nationwide programs.

Every student in the Law School is a member and each class has two representatives on the board of governors. At the end of each school year election of officers takes place and at that time members of the Association are appointed by the incoming officers to replace the outgoing heads of each committee.

Standing: James Heath, Freshman Class Representative, Michael Strening, Third Year Representative. **Seated:** Leon Conlon, Secretary, Frank Neidhart, Second Year Representative, Michael Connelly, Treasurer. **At Podium:** John Kneafsey, President.

Standing: Rosemary Fisher, Ron Eckerle, Joe Zummo, Hugh Mortinelli, Paul Stewart. **Seated:** Lee Weiner, Jockie Down, Secretary; Miss Dwyer, Advisor; Paul Lucero, President; Phyllis Antonelli, Treasurer.

Social Work Council

The Student Council of Loyola's School of Social Work is composed of four members elected from each class. It aims to stimulate student participation in academic, professional, and social activities. Hence, the council sponsors a Lecture Services, an Annual Christmas Party, a Graduation Reception, and an orientation program for incoming first-year students. In addition, council members contribute to **The Face Sheet,** the School's student publication, and aid in conducting an annual Day of Recollection. This year's council has been actively involved in the ceremonies commemorating the 50th Anniversary of Loyola's School of Social Work and its contribution to the Chicago community.

University College Council

The Student Council of University College, composed of ten elected representatives of the school's 2800 students, activitates the UC extra-curricular life. In this way the Council brings the benefits of self-government to the UC student body.

Aware that the atmosphere of University College differs significantly from every other campus of Loyola, the Council initiates policies and activities that reflect this difference. The Council serves as a liaison group for the various UC organizations.

The Council assists Dean Richard A. Matre at time of registration. It sponsors the Dean's Coffee Hour at the start of the Fall Semester to acquaint the students with the various organizations of University College. It holds an Honors Banquet each Spring to award the outstanding graduating seniors.

Carol Daron, Patricia Witt, William O'Sullivan, President; Sheilah Dwyer, Alice Jaske. **Not Pictured:** Jeff Tarr, Jaseph Barney, Vice-President; James Schuler, Stanley Stassen, Daniel Crake.

Loyola Hall Council

Operating under a new constitution this past year, **the Loyola Hall Dorm Council** furnished the residents opportunities for self-development. This was effected by its component groups: the Executive Board, the Dorm Senate, the Judicial Board, and the six wing councils.

The Council is the energizing force in Loyola Hall's participation in intramural athletics, dances and mixers, Pow Wow, the Miss Loyola contest, campus politics, and religious activities. Finally, the Council's influence is felt in academic and administrative areas of the University.

Standing: Roger Boostrom, Frank Jaebgen, Steve Titra, Lans Halman, Bill White, Dennis Mitchell, Dick Kennedy. **Seated:** Bob Krance, Tom Layden, Tam Murphy, President; Bill Scott, Vice-President; John Varda.

St. Joseph's Manor Council: Standing: Beth Homan, Mary Jo Rosenblatt. **Seated:** Kathleen Cleary, Jacqueline Specht, Valerie Corosinitti

Women's Dormitory Councils

The Women's Interhall Council, which was instituted in October of 1962, consists of the five executive council members from each of Loyola's Women's Residence Halls. This year the delegates from Delaware Hall, Stebler Hall, and Chamberlain invited St. Joseph's Manor to participate as non-voting members. IHC serves as a link between the University and the darms and as a regulatory body. It attempts to unite the resident women as a more effective force for progress within the school.

Deleware Hall Council: Standing: Joan Gilmour, Assistant Housemother; Jori O'Donnell, Vice-President. **Seated:** Dione Szorowicz, Housemother; Joyce Liput, Sociol Chairman; Marcia Gondek, Treasurer; Mary Kay Kopetonovic, President.

Stebler Hall Executive Board: Standing: Diane Dresen, Treasurer; Mrs. Shirley Dawson, Housemother; Anita Guzior, Secretary. **Seated:** Mary Ann Kane, Vice-President; Edna Nowak, President; Sharon McArdle, Social Chairman.

Chamberlain Hall Executive Board: Standing: Miss Janet Bennignus, Counselor; Mrs. Eva Ward, Housemother; Miss Barbara Cratty, Counselor. **Seated:** Olga Velez, Vice-President; Joan Devine, Secretary; Joan Thinnes, President; Mary Kay Thegze, Treasurer; Joan Rapp, Social Chairman.

Tom Zmugg, Treasurer; Steve Richardson, Secretary; Dave Musich, Vice-President; John Martin, President.

Interfraternity Council

The **Inter-Fraternity Council** is the chief coordinator and regulator of Loyola's undergraduate fraternities. Since its emancipation from the Union Board in 1958, the Council has become a major organization of the University. It serves the member clubs by issuing an informative rush booklet to all men entering L. U. and sponsoring a general rush smoker during Welcome Week. IFC sets the standards for all frat rushing, pledging, membership, and activities. Through it the Greeks can share in various community projects and benefit from an ever-widening program of intra-mural sports. IFC serves most, however, by providing an open and democratic forum for the discussion of fraternity problems.

Back row: John Smithwick, Charles Jindrich, Bob Di Giralomo, George Laughlin, Ted Lackland, George Scudella, Pat Oster, Douglas Rautherford, Jack Rissatti, Mike Buschbacher. **Front row:** Tom Zmugg, Steve Richardson, John Martin, David Musich, James Driscoll.

Standing: Therese Makawski, Dolores Langer, Bobbi Lenz, Carol Baratta, Judy Petersan, Ginger Meares. **Seated:** Mary Carr, Toni Sabota, Chris Vallee, Loretta Didzerkis, Raenita Luschek, Miss Joan Steinbrecher, Moderator.

Panhellenic Association

Standing: Toni Sabota, Union Board Rep.; Judy Peterson, Treasurer; Raenita Luschek, Secretary. **Seated:** Mary Carr, Parliamentarian; Miss Joan Steinbrecher, Moderator; Loretta Didzerkis, President.

Unity is established among the sororities on campus through the efforts of the **Panhellenic Association,** which was known as the Inter-Sorority Council until this year. Panhellenic governs Rush and Pledge rules and acts as a board for discussing problems and topics of interest to all sorority women on campus. This year it sponsored a mixer and raffle to raise money for the envisioned Panhellenic house and also held its first Panhellenic Rush Workshop.

HONORARIES

Beta Alpha Psi

Paul Malloy, Dick Rockelmann, George Kiskunas.

Beta Alpha Psi, the national honorary accounting fraternity, was founded in 1919 at the University of Illinois. Expansion over the years has resulted in a present total of sixty-six chapters in various colleges and universities across the country. Beta Iota, the Loyola chapter, was chartered in 1960 and has a present membership of nine active members student as well as several honorary and faculty members.

Membership is by invitation of the active members. The basic criterion for eligibility set by the national fraternity is high scholastic achievement both in accounting subjects and in all studies cumulatively.

Despite its essential character as an honorary association, Beta Alpha Psi is more vitally active than one would expect in an organization of its type. Activities range from chapter meetings to national conventions, with lecture meetings in the individual chapters, joint meeting of numerous chapters, and field trips adding to the interest and benefits of membership in an association of such stature.

Standing: Paul Malloy, Dick Rockelmann; **Seated:** George Kiskunas Pat Furgat, Phil Trojanowski, Tom Cabarini.

Standing: Mr. John Jazwiak. **Seated:** Lawrence Legatzke, Ellen Kane, George Kiskanasa.

Beta Gamma Sigma

Beta Gamma Sigma is the honor fraternity for students in the School of Business Administration. On April 21, 1962, Dr. Raymond Mayer, Chairman of the Management Department, established Loyola's Epsilon chapter of this National Organization. To be eligible for membership in Beta Gamma Sigma, students must be in attendance at Loyola for three years, and they must either be in the upper ten per cent of their senior class, or the upper five per cent of their junior class. Because of these stringent requirements, admission to BGS is universally recognized as a singular distinction.

Dr. Donald G. Meyer,
Moderator

Standing: Elaine Koprowski, Celeste Stochnik, Nancy Prete, Donald Stinson, James Fletcher. **Seated:** John Bikus, Louis Rundio, Ellen Kane, Robert Earley.

Delta Sigma Rho

Delta Sigma Rho — Tau Kappa Alpha is the imposing title of a band of Loyola's most imposing and eloquent speakers. It is LU's chapter of the national forensic fraternity whose members have all distinguished themselves in intercollegiate oration or debate. The organization provides a meeting ground for students with similar interests and capabilities, and works with the Debate Society to see that Loyola is well represented at forensic competitions. Membership in the group is, in itself, an honor which spurs the member to do better as well as the aspiring orator. Each Spring the fraternity holds a debate contest for Chicagoland high schools; thus, it hopes to encourage and recognize the young student speaker.

Pi Delta Epsilon

Those who have completed at least one full year of journalistic effort — on the **Loyolan, Loyola News** or **Cadence** — are eligible for membership in **Pi Delta Epsilon.** The Loyola Chapter of this national organization was established in 1958 to give recognition to those who give their time and effort to student publications.

Michael Leahy and James Masek.

Standing: Marty Lane, Paul Reedy. **Seated:** George Sullivan, Anita Weisbrad, Dave Fishman, Pat Carroll.

HEBARD
STORAGE

Rev. Rene Cyr, O.S.B., Rev. Thomas N. Munson, S.J., Dr. Richard A. Matre, Dean; M. Jean-Louis Mandereau, Consul-General de France; Mme. Mandereau, Dr. Jaseph Yedlicka, Sr. Marie Celeste, Faculty Advisor; Rev. Walter P. Krolikowski, S.J. Dean of Arts and Sciences.

Pi Delta Phi

In December, the Loyola Chapter, **Gamma Omega,** of the National French Honor Society sponsored a reception for the newly appointed French Consul-General of Chicago, Jean Louis Mandereau. A delegation of five members of the Embassy, as well as the Deans, Chairman of Departments and faculty were among the guests.

Membership in Pi Delta Phi, the National French Honor Society is open to those students who maintain a B average in French studies for five semesters, and an over-all B average in general scholarship.

Sister Marie Celeste, faculty advisor of the Gamma Omega, will conduct a Study Program in Paris and a tour of seven European countries. Participants include religious sisters, students and Chaplain.

Bock row: Rev. Rene Cyr, O.S.B., Laretta Krazel, Mme. Jeannine Pefley, Robert Austin, Mary Roche, Terrence Burke. **Front row:** Sr. Mary Charles, S.M., Dr. Herbert Abel, Sr. Barbara Maria, S.C.N.

Standing: Brother Peters, James Shorkey, Tomara Santas, Lucy Gabriel, Cynthia Tiechner, Mary Louise Signa, Gail Alwine, Jim Johnson, George Sullivan. **Seated:** Miss Winifred Bawman, Sister Marie Celeste, Rev. Walter P. Krolikowski, S.J.

Sigma Theta Tau

The prettiest fraternity at L.U. is the Alpha Beta Chapter of **Sigma Theta Tau,** the national honorary for nurses. Since March of 1963, it has worked to foster higher standards of practice and preparation within the profession, to foster fellowship among the members, and to unify students and alumni. This year the frat has had several guest speakers on subjects ranging from modern art to anthropology.

Seated: Colette Stack, Recording Secretary; Gayle Aubry, Corresponding Secretary. **Standing:** Diane Peiniger, President; Margaret McDonald, Treasurer.

Colette Stack (seated) discusses Sigma Theta Tau's Morino Towers Brunch with her committee, Peggy McDonald, Anne Raney, Judy Rogers, Sister Ann Kateri, and Marcia Stachyra.

Presidents past and present—Jim Fletcher, Ed Bough.

Blue Key

Blue Key National Honor Fraternity came to Loyola in 1926. Since then the best of Loyola's men have participated in the club's many activities. This year a scholarship for upperclassmen was established with Blue Key funds and Father Roland DeVaux, the eminent archaeologist and biblical scholar, was invited to deliver an open lecture. The Fraternity once again brought the ideal of true intellectual vigor closer to realization.

Back row: Dennis Manning, Michael Garvey, Edward Bough, Dennis Shafer, George Sullivan, Daniel Crake, Jeff Tarr, Stan Stassen, James Jacobs Jr., Marvin Kruger, Herman Brandau. **Middle row:** Lee Jess, Kent Angerbauer, Charles Judge, Thomas Cusack, Frank Larkin, Theodore Lackland, Gerald Benford, Dennis Hetler, John Haberman, Robert Selko, Leslie Spinner. **Front row:** John Bonagura, William Matt, Robert Tomaszkiewicz, Michael Fagan, Thomas Murphy, James R. Masek, Robert Rudnick, Roger Michels, Stephen Richardson, Robert Kolek, Joseph A. Walsh.

Frank Benak, **Loyolan** Awards Committee Chairman, presents certificate to recipients James Fletcher, Ellen Kane, John Martin, Roberta Lenz, James Masek, Mary Cook, and Brian McDonnell.

Standing: Joe Walsh, Vice-President; Ed Baugh, President; George Sullivan, Corresponding Secretary. **Seated:** Steve Richardson, Alumni Secretary; Roger Michels, Treasurer.

Officers: Ellen Kane, President, Sally Bobernac, Treasurer, Barbara Juskiewicz, Vice-President, Marcia Stachyra, Secretary.

Circumference

Loyola's official hostesses are members of **Circumference,** which is celebrating its fifth anniversary. This organization recognizes Loyola coeds for outstanding achievement in scholarship, leadership, and service. Membership requirements include a 2.8 cumulative average, participation in two campus organizations, and two major chairmanships or offices in different organizations.

Standing: Bernadette Javor, Karalyn Brannan, Joan Herrmann, Sarah Klassen, Jacqueline Specht, Virginia Webb, Marilynn Gayda, Camille Zarantonello, Colette Stack, Jacqueline White, Joan Mills, Joan Steinbrecher, Mary Therase Marriott, Susan Kalle, Mary Cook, Eileen Long. **Seated:** Irma Williams, Marilyn Norek, Peggy Effa, Joan Rapp, Anne Raney, Marilyn Faford.

Standing: Marilyn Kolton, Patricia Smith, Patricia Murphy, Peggy McDonald, Sharon Burke, Elizabeth Sundberg, Jean Adler, Cathy Talano, Mary Ann Bandala, Barbara Warzel, Kathy Bender, Celeste Stachnik, Mary Dwyer. **Seated:** Barbara Juskiewicz, Ellen Kane, Mariette LeBlanc, Moderator; Gail Loughery, Sally Jo Bobernac, Marcia Stachyra.

Loyolan Awards Committee: Standing: Jock Quinlisk, Bruce Malcolm, Joe Walsh, John Varda, Frank Benak, Chairman. **Seated:** Connie Karos, Jeanne Lammert, Cathy Talano, Terrie Loda.

The Loyolan Awards

JAMES R. MASEK
Publications

Instituted several years ago to recognize the great demands made upon student leaders and the services which students perform for Loyola, the **LOYOLAN Awards** are presented to eight seniors who have distinguished themselves in the various areas of leadership, service, and scholarship.

An independent Awards Committee selects the final recipients, and the awards are presented at the annual Blue Key Dance in May.

MARTIN G. KALIN
Scholarship

JAMES L. FLETCHER
Independent Man

ELLEN M. KANE
Independent Woman

MARY J. COOK
Student Government Woman

BRIAN J. McDONNELL
Student Government Man

ROBERTA C. LENZ
Sorority Woman

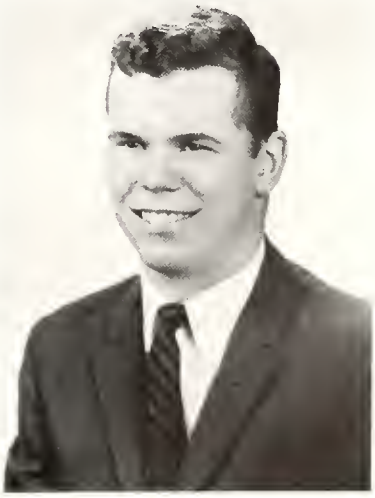

JOHN M. MARTIN
Fraternity Man

GREEKS AND

RESIDENCE HALLS

ΑΔΓ

Alpha Chapter of **Alpha Delta Gamma,** a national Catholic college fraternity, was founded at the Lake Shore Campus of Loyola in 1924, and has an active membership of sixty-four brothers. Life within the fraternity prepares the members for community living, affords personal experience in the give-and-take of brotherly group association, stimulates extra-curricular student activities, and provides national contacts and horizons of interest as national office of the fraternity. Furthermore, those within the fraternity learn to respect what is unique in each individual member of the group. The fraternity is a human institution with human imperfections, yet with the capacity to confer on its members benefits and values that last through the years.

Alpha Delta Gamma members amuse themselves with their musical talent.

Back row: Steve Pietsch, Athletic Director; Roger Prietz, Vice-President; Dennis Shafer, President; Dave Canepa, Recording Secretary; Heinz Brauner, Sgt.-at-Arms. **Front row:** Jim Guido, Parliamentarian; Don Sicks, Treasurer; Kenne Wadas, Steward; Mike Quinlan, Pledge Master; Jeff Condon, Rush Chairman.

Standing: Bill Grohar, George Seperich, Larry Podgorski, Cid Froelich, Pat Oster, Denny Shafer. **Seated:** Denny Mooney, Steve Pietsch, Joe Roy, Detlev Von Pritschyns, Don Sicks.

Standing: Bob Schwoner, Dick Semic, Bob Juskevich, Gary Weber, John Fegan, Tom Loyden, Hugh Bell. **Seated:** Ken Wadas, Jack Weber, Dave Musich, Paul Akers, Roger Prietz, George Byrnes.

AKΨ

Sixty years young and still growing, **Alpha Kappa Psi** was founded as the first national business fraternity in 1904 at New York University, and the Gamma Iota Chapter was formed at Loyola in 1952. Determined to develop tomorrow's leaders in the business world A K Psi stresses activities in the areas of academic, professional, and social work, and provides contact with individuals who have distinguished themselves in the business world. A few of A K Psi's social highlights include two parent and son Communion breakfasts, a St. Pat's Day party, a golf outing, and a school-wide New Year's Eve party.

Back row: Bob Rudnick, Ron Draghi, Paul Jakubco, John Morrow, Les Spinner, Ludwig Streck. **Second row:** Richard J. Izzo, Jim Clancy, Pat Carey, Robert Schmitt, Jim Durkin, Jack Rossate. **Seated:** Michael J. Kosiak, Robert E. Kolek, Thomas A. Morcet, Eugene C. Ruffolo, Robert J. Blecha, Roger Michels.

Officers: Standing: James Durkin, Master of Rituals; Richard J. Izzo, Assistant Treasurer. **Seated:** Roger Michels, Secretary; Jack J. Rossati, President; Ludwig Streck, Treasurer.

Standing: Stanley Bartniczak, Jose Del Campo, Robert Ragan, Donald Mansell, John Pianke, John Welling, Martin Welb. **Seated:** James Vayeh, James Prebis, John Schreiber, Thomas Schmidt, Karl Steigerwald, Joseph Shrader.

AΩ

Sheldon Shapiro, Michael Bartlett, Mrs. Sheldon Shapiro, Charlene Cohen, Mr. and Mrs. Howard Warady, Mr. and Mrs. Bruce Harris, Dr. and Mrs. Allen Goldberg, Susan Katz, Jack Rizman, Dr. and Mrs. Alfred Harris, Robert Green, Kitty Pelsmann.

Bruce Harris, President; Peter Fagan, Edward Omens, Vice-President; Steven Sanders, Evan Goodman, Recording Secretary.

Back row: Don Osten, Morvin Broder, Robert Green, Scott Shore, Michael Bartlett, Neil Wilner, Paul Ashkenoz. **Third row:** Don Salem, Arnold Moraf, Geoffery Bild. **Second row:** Jack Rizman, Warren Avny, Louis Sommerfeld, Bob Gardon, Steven Arnstein, Sam Baral, Irving Tishler. **Front row:** Bruce Harris, Edward Omens, Evan Goodman, Peter Fagon, Steven Sanders.

The **Alpha Omega** Chapter seeks to unite students of Dentistry and to inspire them to the highest professional standards. Founded in 1908 at the Pennsylvania College of Dental Surgery, it became the first national Jewish fraternity.

The common band of this organization is based on three cardinal principles: Fraternalism, Judaism, and Professionalism. Fraternalism — the friendship which binds Alpha Omegans in benevolance and understanding. Judaism — the brothers have always sought to preserve their heritage. Professionalism — the members believe in the importance of the healing art and its close ties with the community.

Alpha Omega fills its calendar with smokers, a Halloween Dance, a January Dinner Dance, and sponsors discussion with the faculty and guest lecturers.

ΑΣΑ

In September of 1964 the members of Chi Theta Upsilon became sisters in the Gamma Lambda chapter of **Alpha Sigma Alpha,** one of the largest National Panhellenic Sororities in the country. The sisters are confident that this step will widen the scope of their activities and give them even more opportunity to advance intellectually, spiritually, and socially.

Singers: Lila Canning, Joan Mills, Kathy Swietan, Betty Sundberg, Pauline Ziemba, Ginger Meares, Kathy Cleary.

Back row: Marion Durkan, Gail Gradaski, Mary Jane Waldron, Nancy Riechnik, Lila Canning, Rosemarie Sochar, Mary Bigangiari, Sharon Panfil, Karen Tarme, Fran Subaitis, Marilyn Narek. **Front row:** Beverly Kapala, Marilyn Fafard, Kathleen Koranda, Kathy Cleary, Ginger Meares.

Officers: Back row: Cindy Tischner, Magazine Subscription Chairman; Joan Mills, Historian; Mary Corr, President; Alice Pirelli, Treasurer; Ginger Meares, I.S.C. Representative. **Front row:** Marilyn Faford, Rush Chairman; Karen Tome, Vice-President; Gail Grodoski, Corresponding Secretary; Mary Bigongiari, Chaplain; Fran Subaitis, Pledge Mistress.

Back row: Valerie Hackert, Clarene Ponticelli, Cindy Tischner, Rosemary Kenny, Joan Mills, Jeanne Lawlor, Dawn Engel, Janet Wege, Noreen Mysek, Chris Hosek, Mary Anne Brooks, Mary Carr. **Front row:** Marlene Giusti, Betty Sundberg, Miss Joan Steinbrecher, Moderator; Sonny Swaton, Alice Pirelli.

ATΔ

Back row: Judie Baietta, Archivist; Chris Vallee, Pledge Mistress; Judy Peterson, Vice-President; Eileen Lang, Social Chairman. **Front row:** Nancy Kerrigan, Treasurer; Barbara Dane, President; Mary Ellen Imlay, Secretary.

Alpha Tau Delta claims the honor of being the only national professional fraternity on Lake Shore Campus. Founded in 1957, a fraternity for women in Nursing, the XI chapter demands recognition for its many and varied activities on the campus — it is always represented in such University undertakings as Welcome week, Pow Wow, IFC, and Greek week. This year's variety show included Alpha Tau Delta's act "Alone with My Shadow" and this year's mixer proved most successful.

Although fraternalism is dubbed most important by members of Alpha Tau Delta, excellence in individual endeavors is also stressed — which accounts for the fact that the sisters can be found participating in numerous "non-fraternal" activities around the campus.

From New York to Paris to Hong Kong in song and dance with Joanne Sacomano and Alpha Tau Delta — Varieties '65.

Standing: Cooleen Fox, Judy Petersen, Eileen Long, Sue Kolle, Chris Vallee, Judy Rogers, Maura Condon, Beth Homan. **Seated:** Nancy Kerrigan, Mary Jo Frontczak, Mary Ellen Imlay, Barbara Dane, Anne Roney, Judie Baietto, Sally Brozenec. **Seated on floor:** Mariann Henry, Eileen Mulqueeney, Vicky Zmudka, Janice DeVito, Vicki Tammen.

ΔΣΔ

To maintain the highest professional standards and to foster scientific, ethical, and professional progress are the goals of **Delta Sigma Delta.** Beta chapter was organized in 1885 and has maintained members in administrative capacities within the School of Denistry from its begining to the present time.

Delta Sigma Delta brothers have been active in student organizations for many years and maintain a well-rounded social calendar. Although the value of professional as opposed to social fraternities is often disputed, this organization, through its endeavors and accomplishments has more than proven its own worth.

Gerald Miller, Historian; Joseph Sciarra, President; Kent Angerbauer, Vice-president; Ernest Dovidio, Secretary; James Farrage, Treasurer; Joseph Rossa, Senior page; Dan Debonis, Junior page; Lee Jess.

Back row: George LeMire, Robert Rokos, John Fatini, William Devlin, Duane Gunderson, Raymond Lang, James Lynott, Jerome Libera, William Tannyhill, James White. **Fourth row:** George Rooney, Kay Barrett, Joe Monte, Robert James, Lan Tiner, Richard Pena, Bill Randall, Dean Skuble. **Third row:** Charles Evans, Gerald Paulsen, Dan DeBanis, Dan Fuertges, Joseph Ladone, John Webb, James Patrick, Rodney Kim, Frank Scanza, Jeffrey Socher, Nelson Gata. **Second row:** Ronald Doering, Alfred Koutnik, Dennis Damark, James Farrage, Edward Ryan, Terrence Danek, John Vogel, Damian Jelsa. **First row:** Herbert Stanton, Joseph Sciarra, Gerald Miller, Ernest Davidia, Robert Chavez, Kent Angerbauer, Joseph Rossa, Lee Jess.

Delta Sigma Delta members at Dental School Student Council Snow-Ball Dance at Elmhurst Country Club.

ΔΣΠ

Officers: Al Galnik, Secretary; Don Mastra, Junior Vice-President; Jack O'Neill, Senior Vice-President; Arden Inda, President; Paul Moss, Treasurer.

Standing: Arden Inda, Emil Paprawski, Michael S. Buschbacher, Paul Moss, Bob LeBryk, Neil Ryan. **Sitting:** John Piegzik, Frank Ramljak, Denny Manion. **Kneeling:** Terry Walsh, Ken Ceratzke.

Red roses for a not-so-blue lady.

Delta Sigma Pi is a professional and social fraternity in the field of commerce and business administration. It draws its members from those commerce students who display the qualities of leadership, integrity and scholastic ability. The Gamma Pi chapter was established at Loyola in 1950. Since then its has initiated over 400 members.

Lectures and tours are sponsored as well as social activities such as parties, picnics, hayrides, beach parties, the Initiation Dinner-Dance and communion breakfasts. The members are active too in Greek week, Pow Wow and intramurals.

Standing: Gregory Giocone, Don Mostro, Jock O'Neill, Ted Lipinski, Russ Bielok, Rick Perez. **Seated:** Vincent E. Rongel III, Chuck Urbo, Joe Storto, Al Golnik. **Kneeling:** John Doe, Ross Hermon.

ΔZX

Standing: Mary Nekola, Historian; Raenita Luschek, Panhellenic Delegate; Mary Kay Motto, Pledge Mistress; Pat Gritis, Vice-president. **Seated:** Janet Peterek, Treasurer; Alice Ehemann, Secretary; Roberta Lenz, President; Mary Mathys, Social Chairman.

Founded six years ago on April 17, **Delta Zeta Chi** is the youngest but one of the most active social sororities at Loyola. Its "Ideals in Action" attitude leads to participation in University projects (such as the float parade and University Weekend); and the Greek-sponsored activities (such as the IFC Sing and the Greek Games). Members were thrilled this year with the election of their own Terrie Loda as Miss Loyola.

The sorority's own social calendar includes a Mother-Daughter Communion Breakfast, a raffle and a mixer (at which the Athlete of the Year is named), and an annual charity day. Then there are parties, bicycle rides, and sleigh-rides. The year is climaxed by Delta Zeta Chi's formal dinner-dance, the Candlelight Cotillion. Our motto: Dignity, Zeal, and Character.

"And that trophy on the right is for winning the intramural football championship."

Standing: Rosemary McHugh, Catherine Macken, Sheila Corboy, Maureen McCormack, Alice Ehemann, Mary Nekola, Catherine Talano, Roberta Lenz. **Seated:** Theresa Loda, Mary Kay Motto, Raenita Luschek, Mary Mathys, Katherine Bender, Pat Radzik. **Seated on floor:** Joan Liscarz, Pat Gritis, Janet Peterek.

KBΓ

Bock row: Mary Jo Kupst, Mary McCarthy, Susan Trimble, Anita Guziar, Buddy Schwind, Kathy Landott, Diane Dresen, Dolores Davenport, Sandy Wiencek, Cheris Stanasek, Arlene Kolasa. **Second row:** Susan Duda, Jean Olesky, Carol Baratta, Toni Sabata, Arlene Placinski, Joyce Pieszchala. **Front row:** Ida Velez, Dolores Langer, Karen McGaldrick, Carole Leuer, Thea Ostrowski, Mary Ann Moore.

Loyola's Epsilon Chapter of **Kappa Beta Gamma** went to the sorority's national convention in New Orleans during '65. The sisters came back with a renewed determination to make their group one of the biggest and best on campus. Since it came to LU in '54, Kappa has participated in all the University's activities. The members always look forward to their Kappa Knight Party, the Winter Formal, the Spring dinner dance, the parents' communion breakfast, the hay rides, the Orphans' Christmas Party, the rushing teas, and the bond of sisterly confidence and affection that their sorority provides during the year.

Kappa Beta Gamma — "Mary Poppins" at the Variety Show.

Back row: Jean Olesky, Recording Secretary; Susan Duda, Corresponding Secretary; Carole Baratta Pan-Hellenic Secretary; Christine Stanaszek, Historian; Mary Ann Moore, Treasurer. **Front row:** Mary Ann Kane, Rush Chairman; Thea Ostrowski, Vice-President; Toni Sabota, President; Karen McGoldrick, Pledge Mistress.

ΦΛΔ

Loyola's Daniel A. Webster chapter of **Phi Alpha Delta,** national law fraternity, has been active since the fraternity was founded on November 8, 1902. Today there are over ninety active chapters and fifty alumni chapters.

The purposes of the fraternity are to provide professional and social contacts, to foster principles which will improve the legal profession, and to provide a medium through which ideas and legal theses can be exchanged.

Standing: James Lindeman, James Kevin, Ralph Camp, Robert Sheehan. **Seated:** William Quinlan, Jr., Michael Leyden, Justice; John Rice, Clerk.

DUKE UNIVERSITY
SCHOOL OF LAW

Back row: John Green, John Word, Frank De Peters, Jon Rahman, Leo Wrono, Stan Strasevicius, Paul Schell, George Motto. **Third row:** Tom Geocaris, Pete Komperschroer, Mike Cozzo, Frank Welsh, Bob Lukesh, Bob Cronin, Mike De Cuir. **Sitting:** John Albright, Robert Suwecki, Walter Nieri, George Heimboch, Ed Savont, Bill Yale, Dennis Long, Bob Kanica. **Front row:** Dennis Avery, Fred Whittier, Meta Doering, Housemother; Robert Sladek, Jon Toussaint, Mike Di Cello.

ΦΒΠ

Phi Beta Pi Medical Fraternity strives to advance the Stritch medical student, irrespective of nationality or creed, toward his personal excellence as a man of medicine and a child of God. By providing a home and fraternal companionship, by cooperating with Loyola University, and by working in particular with the Stritch School of Medicine, it hopes to attain this goal. The Alpha Omega Chapter was founded in 1921, and is a fitting representative of this outstanding national organization.

"Gee, Imperial does melt like the high-priced spread."

George Matta, Kathy Zeleska, George Heimbach, Mrs. Robert Sladek, Mrs. George Heimbach, Robert Sladek, Paul Schell, Mrs. Paul Schell, Lea Wrona, Judy Janiszewski at their spirited Christmas party.

ΦX

Bock row: Ray Morrissy, Mike Saldana, Bob Lowe, Fred Manaolf, Jim Kolirrich, Paul Gargano, Tom Breene, Lou Hubrich, Tom Zimmerman, Joe Volaitis, Bob Sherin, Tom Welch, John Corcoran, Bob Moll. **Fifth row:** Ed McGinn, Pat Griffin, Leon Spunbuer, Bob Novotriey, Martin Morin, Bill Cintrin, Mike Rosiecki, John Burton, Joe Kremper, Bob Hoover, Bob Richardson, Frank Buckr, Bill Cassidy, Chuck Dirtchle, Joe F. Synn, Jim Migalie, Mike O'Hare. **Fourth row:** Jim Collard, Bill Kennedy, Ron Baraccli, Chris Stehr, Bob Quivillon, Bill Donovan, Dick Carroll, Bob Sullivan. **Third row:** Larry Holbey, Ed Vogel, Ray Hurm, Frank Barnett, Eric Ritterhoff. **Second row:** Jim Boutrous, Sal Azzoli, Jim Roettig, Jim Lewis, Jim Berg. **Front row:** Roger Kleve, George Campbell, Vitas Aleknos, Viclas Nimichcis.

Raymond Hurm, Edward Vogel, Lawrence Halbey, James Boukous, Salvatore Azzaci, James Berg, William Kennedy, Edward McGinn.

Before its affiliation with the national medical fraternity **Phi Chi,** as the Phi Sigma chapter, this was a local Loyola fraternity founded fifty nine years ago. Its present membership consists of over one hundred medical students, many of whom live at the fraternity house at 712 S. Ashland.

Phi Chi aims at developing in its members a spirit of academic and medical interest, at providing social contacts for medical students, and at maintaining a close spirit of brotherhood to help the members through their rugged medical training.

ΠΑΛ

Officers: Standing: John Hoyes, Treasurer; Bill Schwind, Historian. **Seated:** Steve Richardson, Vice-President; George Loughlin, President; Dennis Amotura, Secretary.

In 1924 Fr. James J. Mertz, S.J. founded **Pi Alpha Lambda** to help him provide funds for the building of Madonna Della Strada Chapel. This organization has since developed into one of the largest local social fraternities.

The Pi Alphs have traditionally been active in intramural athletics, Pow Wow, and the Loyola Fair.

The religious spirit which marked the founding of Pi Alpha Lambda is maintained in a monthly Mass and the annual Mother's Day Communion Breakfast.

"I tell you, it's an invalid syllogism".

Standing: Fran Kelly, Larry Antoine, Ed Russell, Bill Schwind, John Syc. **Seated:** John Hayes, Steve Richardson, George Loughlin, Dennis Amaturo, Jon Anderson.

ΔΣΦ

Standing: Mike Clegg, Sgt.-at-Arms; Don Williams, Rep to I.F.C.; Gerald Cerniak, Treasurer. **Seated:** Gerald Benford, President; George Scudella, Pledge master.

Everyone pitches in when there is a difficult job to be done.

Standing: Jim Montana, Frank Koerner, Ken Kinney, Terry Kordash, Joe Giacheria, Ron Moses, Jerry Cerniak. **Seated:** Mike Clegg, Dan Williams, Bob Galliani, George Scudella, Gerald Benford.

Delta Sigma Phi is an international college fraternity founded at the City College of New York in 1899. It was the first fraternity to issue a pledge manual, the first edition published in 1925. There are 103 chapters in Delta Sigma Phi, of which 59 were added after World War II. Delta Sigma Phi stretches from coast to coast, and Florida to Canada. There are chapters at the University of Arizona, California, Colorado, Duke, Florida, Illinois, Kansas, L.S.U., Michigan, Michigan State, Missouri, Ohio State, Oklahoma, Penn. State, Pittsburg, Purdue, Rutgers, Southern Cal., Texas, and Tulane. Over 33,000 men have become members of Delta Sigma Phi. Its aim is to develop a well-rounded man, developed socially, scholastically, physically, and trained to be a leader.

Mr. and Mrs. Huga Bertagni, Dr. and Mrs. Fred Pacer, Lydia Kibastas, Gerald DeBruin, Adrianne Miller, Harold Soudah.

Back raw: Eric Hohnwald, Dennis Olson, John Black, Joseph Keene, and Rabert Mendez. **Third row:** Charles Judge, Glen Schweitzer, Patrick Falvey, Ernest Skowron, Mark Finn, Dennis Mikutis, Clarence Larkin, and Dennis Zurek. **Second row:** Philip Smith, Charles Veith, Richard Shukes, Richard Ochwat, Wayne Olson, and Albert Mategrano. **Front row:** Moderator, Dr. James Pacer, James Kwasek, William Zizic, Edward Hubeny, Paul Del Carlo, Paul Bock, John Bonaguro, and Rabert Brandimore.

The largest fraternity of the Dental School, **Psi Omega** has become an important part of the dental community.

The purposes of the fraternity are the advancement of the dental profession, the mutual assistance of its members both socially and academically, and the making of lifetime friendships to aid the members in their careers. The social activities of the year include an Open House, a Smoker, and a Pledge Banquet. Academically the members maintain a high level of scholastic achievement.

ΨΩ

Officers: James Kwasek, Grand Master; Dr. Fred Pacer, Moderator; John Bonagura, Junior Grand Master; John Block, Secretary; Richard Brandimore, Treasurer.

ΣΔΦ

Sigma Delta Phi is an undergraduate social fraternity established at Loyola in 1958. This organization provides an opportunity for its members to better themselves physically, socially, morally, and academically.

The Sigma Delts are the only local fraternity on campus to have a fraternity house. Serving as a center of their social activities, it provides the brothers with a place for relaxation as well as study.

With a membership of over 50, the fraternity displays its unity in the fact that it has placed either first, second, or third in every interfraternity activity this year. Also, the Sigma Delts are often called upon to assist at university and community functions, thus stressing even more their aim — "To unite a body of men into a living creed."

Officers: Paul Zilic, Sergeant-at-Arms; Dan Richardson, House Steward; Karl Scheribel, Vice-President; Guy Schnobel, Pledgemaster; Ed Mrozek, Treasurer; Ted Lackland, President; Rev. Thomas N. Munson, S.J., Moderator.

Back row: Tom Finnegan, Don Dinelli, Mike Garvey, Jim Farrell, Dennis Zbylut, Bob DiGirolomo, Duane Reidy. **Third row:** Dave Martinelli, Steve Bonaguidi, Phil Lombardi, Mike Sinsko, Kei Narimatsu, Harry Wactor, Rich Baranczuk. **Second row:** Paul Zilic, Dan Richardson, Guy Schnabel, Ed Mrozek, Ted Lockland, Rev. Thomas N. Munson, S.J., Moderator; Karl Scheribel. **First row:** Al Lubonowski, Tom Meder, John Holl, Craig Miller, Bob Young, Wayne Knieper, John Vloch.

Like all good students, Sigma Delts find time for a little relaxation.

Standing: Jeff Roberts, Ron Guzy, Paul Maier, Jim Schuler, Jerry Albrecht, Stan Stassen, Irv Motluck. **Seated:** Joe Barney, Jerry Eischen, Don Croke, Joe Wolfe, Jim Seales, Jim Jacobs.

ΣΛΒ

Founded in 1927, **Sigma Lambda Beta** Fraternity is the oldest organization in University College and has a rich tradition of leadership in student government and night school activities. Although only part-time students, the brothers promote a dinner-theatre party and ice-skating, bowling, and swimming outings. On an annual basis are a Christmas Party for the children of the members and a golf outing in the summer. The highlight of the year for Sigma Lambda Beta is the banquet in June at which new members are initiated and the officers installed.

Bob Lydon, Ston Stassen, Irv Motluck.

Serious thought is given to the latest proposol for on increase of student participotion in University College activities.

ΣΠ

Back row: Chuck Jindrich, Tom McGavern, Jerry Pierce, Frank Slocumb, John O'Connell, Ken Kline, Richard Maring, Dennis Kieta, Dennis Knipp, Tom Bowes. **Front row:** Mike Adams, Dan Kazie, Bill Tadd, John Martin, Larry Pelka.

Sigma Pi is fraternalism . . .

Prior to incorporation into their large national, the brothers of Sigma Pi (Beta Chi Chapter) were a local pre-medical fraternity named Phi Mu Chi founded in 1922 — Loyola's oldest fraternity.

The brothers believe in a full college life. Socially, Sigma Pi sponsors the 99¢ Mixer and the lavish Easter Orchid Ball, the oldest dance in Loyola's tradition. Athletically, Sigma Pi makes a strong bid for victory in intramurals . . . a respected opponent on the field or court. Scholastically, Sigma Pi received last summer the Grand Chapter's award, best in the nation.

A brother for life, Beta Chi is the hub for the Chicago Alumni Club of Sigma Pi.

Dale Skalla, Herold; John Moyer, Vice-President; John Martin, Treasurer; Jerry Pierce, Corresponding Secretary; Charles Jindrich, President.

Standing: Peter Zlenkov, Dan McGowan, Jerry Brunner, Dave Reuss, John Walasewick. **Seated:** Lau Stachura, Tom Krueger, Dale Skalla, John Mitchell, Ron Reter.

ΣΠΑ

A long tradition of service to Loyola has marked the activities of the members of **Sigma Pi Alpha.** Since its founding in 1933 this local fraternity has been dedicated to developing its members intellectually and socially, physically and spiritually, in friendship and cooperation. Though one of Loyola's smaller fraternities, Sigma Pi Alpha has made significant contributions to campus activities and projects in many areas. In the recent past the fraternity has consistently maintained one of the highest academic averages of all Loyola organizations. Sigma Pi Alpha maintains its stress upon the spiritual, academic and social aspects of collegiate life. Its many loyal alumni work closely with the undergraduate members in giving advice and counsel, and in encouraging them in all their activities to live up to the ideas of Loyola.

Standing: Bruce Smith, Pledgemaster; M. Richard McMahon, Treasurer. **Seated:** Robert A. Getz, Vice-President; Barrett Henning, President.

Standing: Don Stolorczyk, Patrick Henning, Kevin H. Redmond, Martin Jaztrembowski, Jerome Lattyak, Richard Bird. **Seated:** Robert A. Getz, Borrett Henning, Thomos Stempien, Maurice R. McMohon, Bruce Smith.

ΤΔΦ

And you'll notice if you read downwards, the first letters spell T-A-U-D-E-L-T- . . .

Standing: Rich Long, Jeff Carlson, Gary Schlesinger, Larry Stromm, John Driscoll, John Zei. **Seated:** Bob Long, Ken Wozniak, Tom Cassidy, Everett Jacobson.

Back row: John Driscoll, Custos; Larry Stromm, Vice-Consul; Rich Lang, Consul; John Zei, Quaestor. **Front row:** Bob White, Corresponding Scribe; Tom Cassidy, Alumni Scribe; Chuck Woodward, Recording Scribe; Paul Chavin, Editor-historian.

A national social fraternity, **Tau Delta Phi** was founded in 1910, admitted to the National Interfraternity Council in 1922, and organized Tau Eta chapter at Loyola in 1949. By 1955 Tau Delts had Loyola's first fraternity house. Three years later they moved to their present location at 6000 Sheridan Road. Tau Eta strives to obtain for its members much more than just grades; consequently, it participates in a large variety of social, athletic, academic, and other university activities. During the past year Tau Delts doubled their membership, merited the Judges Award for best act in the Variety Show, won the Chariot Race, and took an overall third in Greek Week, collected most money per capita trophy in the Ugly Man Contest, placed second in Pow-Wow weekend activities, and made its annual Interfraternity Sing and mixer a huge success.

Standing: Frank Candiato, Paul Chavin, Paul O'Neil, Tom Purcell, Chuck Woodward, Tom DeZur. **Seated:** Joe Lamas, Bob White, Marshall Olech, Mindaugas Janulaitis.

Standing: Father Grollig, Moderator; Pat McNamara, John Blakemore, Jim Klem. **Seated:** Don Cox, Jack Smithwick, Bill Pierce.

TKE

At Work: Tony De Orio, Bill Pierce, Bob Scigalski.

The Epsilon Kappa Chapter of **Tau Kappa Epsilon fraternity** was orginally founded as the University Club in 1938. The Club joined the national fraternity in 1956 and has since risen to prominence among University organizations.

The **Tekes** sponsor the Hallowe'en Ugly Man Mixer with its Ugly Man contest for the benefit of Patna Missions; the St. Patrick's Day Dance in conjunction with the Teke Sweetheart contest; and various lectures held at the fraternity house.

This year the Tekes won both the fraternity football and basketball titles, took first in a snow sculptoring contest held by the school, and became the first fraternity on campus to purchase its own fraternity house.

All Teke activities are oriented toward developing in the members a dynamic spirit consistent with the motto: "Not for wealth, rank, or honor, but for personal worth and character."

Standing: Father Grollig, Moderator; Hank Kreutzjans, Denny Grant, Tony Calasima, Tom Zmugg, Jack Solbrig, Tom McCormick, Jim Hinckley, Vince Jalivette, Spencer Malecha, Richard Randick, James O'Connor, Mike Timmons, James Klem, Pat McNamara, Bill Leahy, Lenny Buzz. **Seated:** Al Baliunas, Dan Cox, Bill Pierce, Tad MacCartie, David Scully, Dick Greene, Drew Trapani, John Blakemore, Jack Smithwick.

Standing: Paul Lietz, Jerry Luboff, Linas Gylys, Tony De Orio, Rich Fardy, Rick Yule, Mike Fogan, Bill Lyke, Rick Garvey, Bruce Zimmerman. **Seated:** Mark Niekrasz, Bob Scigalski, Dick Kennedy, Spencer Malecha, Bill Hagan, George Cenar.

ΘΦA

Sorority life began on Loyola's campus with the founding of Upsilon Chapter of **Theta Phi Alpha** in 1943. In 1951, Theta Phi again had another first; it became the first sorority to join the National Panhellenic Council. Theta Phi stresses the ideals of scholarship, leadership and friendship. Miss Mary Louise McPartlin, director of Home Studies, is the moderator of the sorority, and Rev. Lester Evett, S.J. is the chaplain. Throughout the year Theta Phi participates in all university functions from Freshman Orientation week, through Greek Week, the Inter-Fraternity Sing, the Miss Loyola Contest, University Weekend, and the variety Show, to the annual White Rose Ball.

Standing: Joan Hermonn, Pledge Mistress; Gaye Bowers, Marshal; Bernie Javor, Historian. **Seated:** Mary Lou Howlett, Recording Secretary; Terese Makowski, Vice-President; Jackie McQuigg, Treasurer; Lorie Didzerkis, President; Ginny Hopkinson, Corresponding Secretary.

Theta Phi Alpha wins first prize in the inter-fraternity sing.

Standing: Mary Lou Howlett, Janet Mroczek, Sally Jo Bobernac, Jackie McQuigg, Maureen Hogan, Eve Friend, Joan Herrmann, Ginny Hopkinson, Bernie Javor, Carole Maggio, Sharon Ramljak, Lissa Doman, Modge Hartnett, Terese Makowski, Lorie Didzerkis. **Seated:** Coleen Conroyd, Sheila Haverty, Sandy Weinstein, Pam Phillips, Pat Steiner, Kathy Reilly, Lois Touney.

Standing: Pat Smith, Betty Kutza, Mary Ann Lynch, Barb Buren, Barb Bilinski, Joyce Liput, Carol Stitzer, JoAnn Riordan, Gerry Paconowski, Posey Lehman, Mary Ann Bandala, Diane Ehrman.

Seated: Mary Jane Young, Natalie Tessari, Carol Knes, Nancy Gracyk, Connie Karos, Midge Schalke, Marsha Poremski.

Mr. Paul DeDomenico, Miss Marty Tamburini, Mr. and Mrs. Roy Applegren, Mr. John P. Korbakis, Miss Aliki Anagos learn the value of a skilled pair of hands.

Back row: James Brown, Thomas Nale, Ronald Magnuson, Lance Krusse, Roy Appelgren. **Fourth row:** Robert Mueller, Thomas Golec, Edward Walsh, Ronald Hartzer, David Binotti, Robert Hoffman, Robert Hodur, Frederick Orendach, Ronald Isbell. **Third row:** Keith Radley, Timothy Chatton, Gerald Heiman, Dennis Manning, Sam Dickason, Joseph Coppiello, John Micka, Philip Levoy, John Sullivan, Philip Milanovich, George Lambson. **Second row:** John Kolodziej, Jerome Aloksiewicz, Charles Kirkland, Lawrence Carlsen, Terence Murphy, Joseph Van Curo, Paul DeDomenico. **Front row:** Clarence Red, James Fulbright, Raymond Dunn, Anthony Polito, Ralph Del Monico, Dr. Joy McMahon.

Established at Loyola in 1930, **Xi Psi Phi,** Lambda Chapter, is a dental fraternity with a two-fold purpose: to develop in its members a devotion to their profession, school, and fraternity and to aid its members in persuing their professional and social desire. It also emphasizes academic excellence.

Socially this organization sponsors such activities as house parties, an annual formal and a yearly golf outing.

It also publishes the Xi Psi Phi Quarterly, which is the connecting link between the chapters of the national fraternity and gives each group the opportunity to publish the results of the activities.

ΧΨΦ

James Fulbright, President; George Lambson, Vice-President; Philip Milanovich, Social Chairman; Clarence Red, Sgt.-at-Arms.

Loyola Hall

Completed in 1955 and housing 360 students, Loyola Hall is located on the beautiful Lake Shore Campus. The only men's residence for the entire university, Loyola Hall furnishes many things for its hardworking residents — such as good, homecooked meals. It serves as a home away from home while providing the student with social, recreational, educational, and useful facilities — even washing machines and dryers. Dances, movies, guest lectures, and athletic contests are a regular fare to occupy the student's leisure time. Much more important than the above functions is the role of providing a school and a dorm spirit which can only be provided by a residence hall. Loyola Hall fulfills this special function to the benefit of the individual student and the university.

Executive board members Frank Benak, Hugh Carr, Gordy Dammann, and Bob Schwaner discuss coming dorm events.

Standing: Father Vass, S.J., Nichalas Pieroni, Father Bowman, S.J., Ronald Makas, Walter Knake, Cornelius Arnold, Poul Stewart, Robert Tomaszkiewciz. **Seated:** Father O'Connor, S.J., Edward Cetinske, Director.

An unseen diversion provides hours of reloxation for the exhousted residents.

The family that prays together, stays together.

Trick.

Treat.

One ball, one poddle.

Shhh!

"The Uncalled Four." See them. Count them.

Delaware island goes Hawaii.

Door-to-door Christmas decorations add sparkle to the Holiday Season.

Standing: Pat Smith, Jean Takitani, Carol Zanacca, Peg McDonnell, Vivian Hood, Lori Vacula, Mary O'Connell. **Seated:** Rita Mae Lynn, Rita Redmond, Cindy Lewis, Jeannine Hucklenbroich, Lauren Knaus, Katie Dvorak, Margaret Harvey. **Seated on floor:** Diane Ehrman, Cheryl Smith, Anne Marie Scalise, Mariette Timmins, Marcia McDermott.

Delaware Hall

The only Lewis Towers campus residence, Deleware Hall houses seventy coeds in the Arts program. Located in the heart of the Gold Coast area of Chicago, the coeds are fortunate to live close to the excitement and magnificent splendor of Michigan Avenue, the Art Institute, the Chicago Stock Exchange, the Schubert Theatre, the Metropolitan Opera, and the Lewis Towers campus. These areas are only minutes away, offering unique opportunities for academic, cultural, and social activities. In addition to their studying, the girls sponsor parties, dances, and participate in the various university functions.

Judiciary Board: Mary O'Connell, Mariette Timmins, Jori O'Dannell, President; Margaret Harvey.

Standing: Joyce Roslof, Marcia Gondeck, Reggie Poskus, Linda Radocy, Judy Dunne, Mary Schulatz. **Seated:** Lauren Lee Chapman, Diane Malane, Margaret Schalke, Carol Ann Stitzer, Elizabeth Engert, Sue McShane, Janice Jachinski. **Seated on floor:** Val Smith, Dona Garcia, Sue Ann Winkeljohn, Diane Ivan, Lorraine Wolf.

Back row: Veronica Butler, Camille Zarantonello, Mary Carroll, Peggy Effa, Pat Heaney, Janet Wege, Jeanne Lammert, Tina Planutis, Jackie Klicman, Sue McCluggage. **Second row:** Dorothy Turek, Debra Steward, Joanne Sheahan, Donna Eichinger, Patricia Merwick, Frances Harshbarger, Michele Otto, Elaine Culen, Mary Kay Thegze, Mary Ann Bubness. **Third row:** Carol Puls, Linda Berna, Sue Irvin, Gretchen Raach, Ann Mikulski, Mary Ann Ostrenga, Kathy Doe, Sharon Trader, Eve McGrath. **Fourth row:** Judy Noe, Lyn Ralbavsky, Kathie Bender, Phyllis Krzyzek, Connie Corso, Roberta Teeling, Terri Lada, Mary Groeber, Marsha Miller. **Front row:** Jean Novak, Joanne Ott, Cathy Gerken, Bonnie Harding, Maureen Smith, Sallie McCaffree, Gerry Pacanowski, Melody Stala, Lorraine Lyons.

Judy Noe, Sallie McCaffree, Joanne Sheehan, Lyn Ralbavsky.

Standing: Judy Howald, Nancy Brown. **Seated:** Sallie McCaffree, Sandy Wiencek, Olga Velez, Sue Bradley, Jean Novak.

Bob Sawchyn and George Scudella receive a big welcome from Janet Wege, Mrs. Ward and Mike Otto.

Swami Patsy Strawser tells Jackie Klicman her fortune at Chamberlain's open house.

Chamberlain Hall

The open house was open only one way for George Crosby, as he finds himself forcibly detained by his Chamberlain "friends."

Boasting the largest number of resident women, **Chamberlain Hall** is located on Loyola's Lake Shore Campus. The girls pride themselves on an "All for one and one for all" spirit that has helped them to success in all the University activities they enter. This year the hall was well represented during Pow Wow week, in the Miss Loyola competition, in the Ugly Man contest, at the Variety Show, and on University Weekend. An annual climax to dorm projects is the luau held at the beach during May. Chamberlain has done much to advance and guide its residents in their religious, social, and academic lives, and to increase their enjoyment of Loyola University.

Executive Board
Standing: Miss Janet Bennignus, Mrs. Eva Ward, Miss Barbara Cratty. **Seated:** Olga Velez (vice-president), Joan Devine (secretary), Joan Thinnes (president), Mary Kay Thegze (treasurer), Joan Rapp (social chairman).

Back row: Mary Ellen Gulanick, Roberta Tucker, Linda Gotch, Marie Baldwin, Roberta Bohanan, Kathy Cullen, Sue Pryzbyla, Nancy Brown, Mary Ann Malnar. **Second row:** Mary Anne McCauslin, Danna Gierach, Mary Ruth Grover, Jeanne Neu, Judy Howald, Cindy Kral, Connie Blazewicz, Sharon Marciniak, Trish Reynolds, Sue Kravec, Barbara Wayne, Anne Gorzelnick, Miss Barbara Cratty (counselor). **Third row:** Teresa Balistreri, Betty Malaney, Alexa Galias, Christine Trzaska, Nancy Czer, Chrystal Lewandowski, Marcia Wright, Rosemary Zabinski, Miss Janet Bennignus (counselor). **Fourth row:** Olga Velez, Peg Buchheit, Sandra Wiencek, Joan Rapp, Jackie White, Mrs. Eva Ward (housemother), Stephennie Stopak, Joan Thinnes, Marilyn Engel, Joan Devine. **Front row:** Sharon Truedson, Lynn Roll, Leona Nicholson, Patsy Strawser, Judy Stoops, Ricarda Bankowski, Michele Canning, Judy Cholewa, Barbara Tansey.

Standing: Diane Dresen, Treasurer; Mrs. Dawson, Housemother; Anita Guziar, Secretary. **Seated:** Mary Ann Kane, Vice-president; Eddie Nowak, President; Sharon McArdle, Social Chairman.

Back row: Mary Jane Deenihan, Linda Kabel, Mary Jo Budill, Mary Collins, Charlene Bogaerts, Clea Sipka, Rosemarie Sachar, Anita Guziar. **Fourth row:** Marty Baum, Jennifer Talso, Diane Sulaeski, Dana Raehm, Sandy McGary, Mrs. Dawson, Nancy Biskup, Pat Smith, Kay Lynch, Nina Fitch, Maria Basiczynskyj. **Third row:** Cissy Dickinson, Jane Read, Noreen Mysyk, Betty Obert, Jane Hasbrouck, Anne Kennedy, Judy Klees, Mary Bigangiari, Diane Dahm. **Second row:** Sudy Winslow, Donia Geyer, Eddie Nowak, Marilyn Faford, Sue Sullivan, Diane Owen, Beverly Kapala, Gail Gradaski, Sue Kubiak. **Front row:** Diane Dresen, Mary Ann Kane, Sharon McArdle, Lila Canning, Diane Brown, Marie Biel.

Fifth row: Judy Krivis, Marie Smrka, Nan Johnson, Judy Nichols, Joan Maslawski, Pat Kopernik. **Fourth row:** Judy Werhand, Andrea Kral, Sandy Mlinarcik, Kathy Kennedy, Judy Perkins, Judy Molisius, Mary Marmall. **Third row:** Lynda Wesley, Donna Dempsey, Debbie Wiedmann, Jan Jarose, Barb Williams, Kathy O'Molley, Mary Ann Walter. **Second row:** Barb Blyth, Mary Palanchar, Marcie Ruholl, Janet Rust, Mary Knauf, Pat Harty, Betty Apke, Carol Francona. **First row:** Ruta Baltrukenas, Nancy McNally, Carma Bardanara, Mimi Ventresca.

Stebler Hall

On the S.W. corner of Loyola and Winthrop rises an imposing structure, home of 77 sharp coeds, and known as **Stebler Hall.** These hard-working, fun-loving girls have as their standard-excellence. Witness their Varieties '65 act "Frankie and Johnny", which walked away with two awards—the Alumni "Iggy" and the Audience Popularity Trophy. Three weeks later saw the girls construct an outstanding booth for University Weekend based on the Queen of Hearts. Their talents even extended to the culinary skills — which were evident in their barbecue in May.

What is behind this drive and zeal? Perhaps, it is the T.O.T.S.N.S. that make their debut each Spring at the annual T.O.T.S.N. Party. With Stebler T.O.T.S.N.S. on the loose, Loyola Campus best beware!

Standing: Judy Molisius, Betty Obert. **Seated:** Rosemarie Sochor, Mary Ann Kane; President, Diane Brown.

Gonzaga Hall

A converted apartment building on Kenmore Avenue is the five-day-a-week residence hall for 38 students from the College of Arts and Sciences, the School of Business Administration, the Law School and University College. On the weekends, **Gonzaga Hall** serves as a retreat hall for students, professional groups and others interested in making a closed retreat in the city.

A unique feature of Gonzaga Hall is that it is managed entirely by the student residents. The payment of the bills, the maintenance requirements and other matters concerning the administration of the house are handled by a House Council moderated by Rev. J. Donald Hayes, S.J. Gonzaga Hall's plans for the near future include the acquisition of a neighboring apartment building and the expansion of dormitory facilities for more students.

Rev. J. Donald Hayes, S.J. offers spiritual counseling to the the residents.

The House Council members are: Faust Saponara, Hugh Griffin, Jim Owen, Bernie Michna, Larry Hinman, Jack Heneghan and Mike Bencic.

Standing: Curtis Lowe, Howie Morin, Fred Wiora, Joe Krivis, Larry Conway. **Second row:** Mike Bencic, Jim Owen, Bob Smith, Larry Hinman, Jack Heneghan, Bill Lavin, Rev. J. Donald Hayes, S.J., Bob Stift, Bernie Michno, Hank Corriggio, Jim Hogan, Hugh Griffin, Tom Hogan. **Third row:** Larry Capriotti, Don Fitzgerald, John Ruffolo, Greg Morrow, Rick Schwartz, Pete Kezon, Mark Condon, Chuck Flynn. **Seated:** John Bladon, Jose Delgado, George Stunyo, Denny Couch, Bob Bennett, Vince Pascale.

Larry Hinman: He manages.

Mary Brown: She cooks.

St. Joseph's Manor

Standing: Sue Kemper, Laretta Rocks. **Seated:** Jackie Specht, Chairman; Mary Beth Anthony, Mary Ryan, Maxine Nunez.

Standing: Vicki Tammen, Beth Homan, Barbara Dane, Jean Hindersheid, Retta Rocks, Chris Vallee, Nancy Andrews, Nancy Kerrigan, Elizabeth Murry, Jackie Specht. **Seated:** Genie Delaney, Mary Beth Anthony, Kathleen Cleary, Gayle Aubry, Lynda Happenjans, Mary Ellen Imlay. **Seated on floor:** Diane Fial, Patty Byrne, Mickie Clabats.

Residents chant "Emmanuel" hymn in Advent ceremony.

The Conrad Hilton of Loyola dorms — **St. Joseph's Manor** — is, in many ways, the envy of the other women's halls. Its yard stretches from the winding lanes of Lincoln Park along the Outer Drive to Chicago's fabulous Gold Coast. Its residents share the newest and largest accommodations that the University offers to Women. They enjoy the luxury of two elevators, several private parlors, and air-conditioned rooms. These are the extremely favorable aspects of Manor dwelling, but truthful Josephites admit that there are a few points against their home. They never quite know whether to check "commuter" or "resident" on registration forms, as they recall their daily bus rides to either campus. The food situation is also rather confusing. The girls spent the first semester learning to cook something they could eat, but in the second term they learned to eat what others had cooked. St. Joseph's has one other certain claim to fame among University facilities — It is the only one that serves DePaul students.

Chris Vallee and Barbara Dane add final decorations for the "door prize" Christmas contest.

Standing: Anne Legris, Judy Elam, Marie Sliteris, Delores Davenport, Arlene Eklund, Lynn Logman, Janice Geldhof, Marcia Strachyra, Anne Raney, Sandra Lewis, Kathy Reilly, Joy Rosenblatt. **Seated:** Nancy Davenport, Gail Garrett, Mary Ryan, Valerie Carasiniti, Ellen Chamberlain, Maxine A. Nunez, Mary Jo Frontczak, Colette Stack, Mary Ann Gilmore, Sue Raikovitz, Maris Judd. **Seated on floor:** Leslie Leline, Jeannine Flynn, Rosaleen Kelly, Kathy Dendler, Peggy McDonald, Ann Maria Tomal.

ORGANIZATIONS

Accounting Club

The **Accounting Club** experienced one of its most successful terms during the past year. Founded at Loyola in 1949, it strives to bridge the gap between accounting theory and practice. This aim is accomplished through speakers; representatives of public accounting firms, industry, and banking; field trips; and the distribution of literature, encompassing the many and varied aspects of the accounting field.

As an affiliate of the Illinois Conference of Accountancy Clubs, the organization acquaints the students with the opportunities available for employment, training, and advancement in the business world. Thereby, students vitally interested in accounting may share in the club-sponsored programs. Practice thus complements theory. The members are given an opportunity to discuss the programs and ideas of accountants employed in many of the outstanding Chicago area business firms.

Back row: Michael J. Kasiak, Treasurer; Philip F. Trojanowski, Secretary. **Front row:** Robert Schank, President; Thomas A. Marcet, Vice-president.

Back row: John Hanchav, Paul Hitzelberger, Gene Kozikoski, Thomas Jacobs, George L. Kiskunas, Philip Trojanowski, Gerald Britz. **Second row:** John Semerau, George Lejeck, Thomas Hayden, Dennis Blaze, Thomas Comparini, Donald DeMuyt. **Front row:** Joseph Eberhardt, John Morrow, Matt Engels, Ronald Hubrich, Michael J. Kosiak, Thomas A. Marcet.

Back row: Ronald Przybyla, Frank Guziec, Veronica Lacis, Thomas Giallanza, James Schmitt, Denise Madigan. **Fifth row:** David Sevening, Stanley Larson, Audrone Valaitis, George McDonald. **Fourth row:** Ronald Hennis, Richard Kerr, William Braun, Mitchell Smas. **Third row:** James Babler, James Marecek, John Klube, Joseph Zymanas, John Crinion. **Second row:** Thomas Martell, Jean Adler, Hermann Faubl, Pamela Golton, Joseph Nasarzewski. **Front row:** Edwin Mrozek, Gerald Roth.

American Chemical Society

Edwin Mrazek, President; Hermann Faubl, Program Chairman; Thomas Martell, Treasurer; Pamela Golton, Program Chairman; Gerald Roth, Secretary; James Schmitt, Vice-president; Dr. Frank Cassaretta, Moderator.

The objective of the **American Chemical Society,** the largest professional organization in the U.S. devoted to a single science, is " . . . to stimulate the interest of students in chemistry as a profession . . . and to build a professional consciousness that later will guide them into organized activity for the advancement of chemistry as a science and a profession." This chapter's activities have included a series of lectures, tutoring, films, and field trips. The first semester was climaxed with a Christmas party co-sponsored with the Math and Physics clubs. This Spring the annual Student Chemical Symposium of the Chicago Section of the A.C.S. was sponsored by the Loyola Student Affiliate Chapter.

Standing: David Krejci, Sgt.-at-Arms; Mary Ann Angel, Secretary; Marriette Timmins, Second Vice-President; Rev. Francis X. Grallig, S.J., Faculty Advisor; Fred Degrazia, First Vice-President; Susan Raikowitz, Secretary; Richard Brezina, Treasurer. **Seated:** Patton Feichter, President.

Chardin Anthropological Society

The **Chardin Anthropological Society** was organized to stimulate interest in anthropology, as Loyola became this year the first Catholic University in the country to offer an undergraduate major in anthropology. A special emphasis is placed on the integration of the "science of man" (embracing woman, too) to associated fields of study. The initial efforts of this neonate activity included social (the SHINDIG), academic (illustrated and illustrious lectures), and utilitarian (Anthropology Interest Day) programs. The Society was named after Pierre Teilhard de Chardin, the internationally famous French Jesuit paleontologist, priest, missionary and author. The co-discoverer of Peking Man of Chou-Kou-Tui, China, Father Teilhard de Chardin died in New York, a research scholar of the Wenner Greun Foundation for Anthropological Research.

Members of the Chardin Anthropological Society.

Kathy Mitchell, Connie Karas, Jean Smith, Anne Maureen Maloney.

Back row: Kathy Karanda, Paw-Waw Chairman; Sally Jo Babernac, Spiritual Chairman; Anne Maureen Malaney, Secretary; Kathy Mitchell, Social Chairman; Anna Marie Scalise, Publicity Chairman. **Middle row:** Pat Smith, Service Chairman; Alice Ehemann, Vice-President; Miss Joan Steinbrecher, Moderator; Connie Karas, President. **Front row:** Bannie O'Shea, Big Sister and University Weekend Chairman; Jill Dwyer, Treasurer.

Coed Club

Giggles, chatter, smiles, and friendship . . . Sounds like one of the **Coed Club's** many social functions . . . Maybe the Big Sister Tea, the club dinner, the Christmas Dance, the Valentine Mixer or a meeting of the CC Variety Show usherettes . . .

Effort, satisfaction, smiles, and friendship . . . Sounds like one of the Coed Club's many worthwhile projects . . . Maybe the volunteer program at Hines, the Family Communion Sunday, or the Christmas Toy Drive.

Coeds from every college of the University, Director Mariette LeBlanc, Moderator Joan Steinbrecker, and sixteen years of growth . . . Sounds like the Loyola University Coed Club, and that's what it is.

Back row: Josie Kujawa, Alexis Weickle, Eileen Klacka, Helene Klobucar, Mary Grant, Judy Jearas, Judy Ferrara, Nancy Gracyk, Bernie Javar. **Third row:** Alice Henek, Pat Barth, Gerry Blake, Jill Dwyer, Puddy D'Esposita, Kathy Carrigan, Sue Boyce, Kathy Conniff, Kathy Frei, Caral Kubistal. **Second row:** Jeannine Hucklenbraich, Madge Hartnett, Gerry Daherty, Kathy Caniglia, Ja-Caral Blumenthal, Marietta Calletti, Alice Ehemann, Cam Cunica, Lynne Allen, Lori Didzerkis, Connie Karas. **Front row:** Maggie Goodrich, Kathy Karanda, Sally Babernac, Tina Kalowski, Betty Bereznak, Marcia Chwierut, Joan Hawkins, Kathy Jeremia.

Dean McCloskey at Coed Club Welcome Tea for incoming freshmen.

Bock row: Carol Sloboda, Joan Sorich, Dorothy Turek, Andrea Pacer, Diane Maslanka, Anne Maureen Maloney, Kathy Quinn. **Third row:** Gerrie Paterkiewicz, Anne Tunney, Theophane Swiech, Clarene Joy Ponticelli, Mory Koy Motto, Terrie Loda, Connie Pietrucha, Louise Sinsko, Mary Ann O'Hara, Cynthia Tiechner, Kathy Mitchell, Judy Medick. **Second row:** Maryanne Milkowski, Michelle Scibor, Teresa Wojcik, JoAnn Seminetta, Linda Radocy, Rita Redmond, Melody Stala, Ann Wight, Laura Rettenberger, Gayle Porter. **Front row:** Maureen Hogan, Patricia Sullivan, Anna Marie Scalise, Bonnie O'Shea, Johanne Pachankis, Joyce Roslof, Pat Smith, Carolyn Szold.

Coed Club officers pose with their dates at the annual Christmas Dance.

Coeds join in idle chatter after the spaghetti dinner given for them in the Georgetown Room.

Coeds Dorothy and Melody make payment for the spaghetti dinner.

Curtain Guild

The **Curtain Guild** is both an extracurricular activity and an extension of the Department of Speech and Drama.

It is an extracurricular organization providing students, who are interested in various phases of theatrical production, with the opportunity to broaden their experiences in drama appreciation.

It is a departmental organization, which, through its major productions, represents the Department of Speech and Drama and the University. The plays chosen for major production are carefully reviewed to provide a varied and interesting season of plays which represent the best of classic, modern, and contemporary drama. Since Speech and Theatre have always been a part of Jesuit education, the Curtain Guild has a natural place in the University structure.

Officers: John Middleton, Vice-President; Diana Berek, Secretary; Stan Zelesnik, President.

Lost row: Rich Buhl, Paul Barrett, Bob Selko, Keith Urban, Edward Hapaniewski. **Third row:** Bernard Whitley, Lee Faust, Robert Egan, Joellyn Tomsic, John Burnett, Rich Farest, Paul Govekar, John Middleton. **Second row:** Stan Zelesnik, Nancy Pruneau, Jim Parker, Mary Pat Shelley, Phil Hayes, Romualda Deksnys, David Maran. **Front row:** Bill Beadle, Suzi Pink, Sue Winkeljohn, Diana Berek, Peter Marganti.

Scandal mongers (Steve Francis, Sue Winkeljohn, Mary Pat Shelley) confuse their gossip accounts in "School for Scandal".

Joseph Surface (Keith Urban) endeavors to convince Lady Teazle (Kathy Byrne) of the "prudence" of an indiscretion.

Sir Peter Teazle (Paul Barrett) is teased by his friends (Phil Hayes and John Burnett).

"There is nothing so noble as a man of sentiment".

Chess Club

Founded at the Lake Shore campus, the **Chess Club** attempts to improve the playing ability of Loyola students in the game of chess. Although it has been only recently established in March, 1964, the club is already deeply involved in many activities, which include minor tournaments, exhibitions, and lectures given by chess masters. Also, in the planning stage is a possible intercollegate chess league composed of colleges in this area. Directed by Richard Verber, a renowned chess master, this club provides enjoyable practice for the members.

Standing: Terry Burke, Secretary; Richard Verber, Director. **Seated:** Bill Bart, President.

Standing: Jim O'Donnell, Marian Caparussa, Ted Hodkowski, Jim Klem, John Fitzgerald, Mary Anne Bunda. **Seated:** Terry Burke, Bill Bart, Richard Verber.

Debating Society

Ninety years old and still kicking — that's Loyola's **Debate Society** which is now kicking around the idea of a federal program of public work for the unemployed. Although forensic speaking is the oldest extra-curricular activity at the University, its appeal has never waned, and students still enjoy the stimulating challenge to the intellect and the opportunity for free expression which it provides.

Back row: John Bikus, Jim Fletcher. **Front row:** Ellen Kane, Nancy Prete, Celeste Stachnik.

Back row: Richard McNamara, Bob Earley, Lou Rundio, Jim Crummy, Dennis Urban, Bob Boyda, Gary Osga, Bill Theis, Terry Hallberg. **Second row:** Jerry Black, Maggie Roche, Noel Smoran, Anne Maureen Maloney, Mary Ann Angel, Marianne Reed, Joy Melvin, Chris Glazar. **Front row:** Mr. Donald Stinson, John Bikus, Ellen Kane, Nancy Prete, Jim Fletcher, Celeste Stachnik, Miss Koprowski.

Above: Bill Hibner, Vice-President; Ellen Kane, President. **Below:** Jerry Drozd, Secretary-Treasurer; Jim Kouss, Membership Committee Chairman.

Economics And Finance Society

The **Economics and Finance Club** seeks to introduce all Loyola students, especially those majoring in economics or finance, to the dynamics of the business world. Activities include regular speaker meetings, tours of business operations in the Chicago area, including for the first time this year, Illinois Bell's Management Training Seminar, and an Alumni Reception to acquaint members with the employment and advancement opportunities in the areas of finance and economics. A professional organization, the Economics and Finance Society aims to assist the members in making informed and considered judgements concerning their academic futures.

Standing: Jerry Drozd, Robin Michaels, Stan Block, Ed Jacob, Bob Kreiger, Jim Jackson, Paul Anderson, Pat Kelly, Bill Hibner. **Seated:** Roger Michels, Elizabeth Sundberg, Gail Loughery, Louise Wisniewski, Ellen Kane.

Fourth row: Dick Jordan, Roberta Stadler, Bernadine Principe, Vicki Dolezal, Carolyn Klos, Bro. Joseph Smigiel, C.S.V. **Third row:** Lawrence Walsh, John Priest, Ed Brazovski, Ben Amar, Leon Smith, Bro. John Peters, C.S.V., Bro. John Dowd, O.S.M. **Second row:** Margaret Harvey, Cecile Dooley, Catherine Jackson, Rose Mary Lanazarotta, Kathy Quinn, Pat Tipton, Camille Cunico, Yvonne Amar. **Front row:** Rev. James Mertz, S.J., Janine Konauka, Dr. D. Herbert Abel, Cynthia Baranowski, George Hoffman, Margaret Patterson, Professor Edwin Menes, Fred DeGrazia.

Standing: Leon Smith, Quaestor; Margaret Patterson, Praetor; George Hoffman, Editor of **Vox. Seated:** Janine Konauka, Consul; Dr. D. Herbert Abel, Advisor; Cynthia Baranowski, Asst. Editor of **Vox;** Fred DeGrazia, Tribune.

Epsilon Pi Rho

Epsilon Pi Rho strives to deepen the appreciation of classical culture in Loyola's students who are taking or have taken Latin at the University. The club sponsors a "Latin Interest Day" and a Christmas party annually. During the year Mr. Menes, one of the guest speakers invited by the organization, gave the members an idea of the opportunities open to a Latin scholar. The club also publishes a newspaper, **Vox.**

Mary Therese Marosits, President; Dorothy Trop, Secretary; Jeff Hodgson, Instructor.

Equestrian Club

The **Equestrian Society,** founded in 1953 and reorganized in 1960, provides for those students interested in horsemanship. In addition, the club offers a Physical Education credit to those who comply with the requirements.

There are two differentiated riding groups (advanced and beginners) that meet once each week at the Nu Fashion Club Stables in the vicinity of Lincoln Park. Here the students are given one-hour instructed lessons on the fundamentals of equestrianism by an instructor hired by the University who is himself a Loyola student. Rev. Hugh B. Rodman, S.J., Dean of Arts and Sciences, Lewis Towers, has been the club's moderator ever since its reorganization in 1960.

Club activities include the annual Thanksgiving, Christmas, and Easter rides, the Christmas dinner, and semester contests where the winning participants are presented with first place trophies and second and third place ribbons.

Eileen Pawlowski, Paula Siler, Pat La Vigne, Carole Zilser.

Joyce Roslof, Johanne Pachankis, Joan Meltz, Susan McCluggage, Robert Harris, Elaine Braviak, Carol Knes, Don Watts, Charlotte Chesrow.

Thomas Waljeski, Theresa Vielmayer, Robert Dreas, Sue Bonk, Joseph Hauser, Dorothy Trop, Patricia Oliphant.

Mary Anne Bunda, Dr. Paul A. Hummert, Lawrence Luck, Camille Zarantanello, Jim O'Raurke, Terrence Burke.

Fine Arts Club

The **Fine Arts Club,** organized in 1954, has undergone a major change this year. The club no longer restricts activities to a membership. The activities are open to the entire student body, giving them an opportunity to enjoy some of the many cultural offerings of Chicago.

The activities presented this year offered a wide index of taste-appeals as exemplified by the legitimate theatre productions of **After The Fall** and **Hedda Gabler,** a Dave Brubeck Concert, and the Leningrad Kirov Ballet. The Fine Arts Club also sponsored discussions in conjunction with the Curtain Guild after **School for Scandal** and **Evening of Ionesco.** An annual trip to New York City was organized this year. The trip is opened to all students. During their stay in New York they are able to take full advantage of the New York stage.

Bock row: Jim Peipho, Joseph Johnson, Casimir Raszewski, John Petricie, Michael Ward, Donald Horn, Richard Buhl, James Disher, J. Hollenkamp, John Meyers, Anthony Valvo. **Third row:** Charles Smith, Mark Wolff, John Piegzik, Richard Sohm, J. Breitenbach, Robert Jacks, Vincent Rangel, Frank Marzitelli, Joseph Melvin, Richard Izzo. **Second row:** Bernard Griffard, Pot Johonson, Joseph Krivis, John Pionke, William Pyrek, Joseph Hrncirik, Richard Adamczyk, Jack McCarthy, Ralph Kownacki, John Boyer, John Schreiber, Vito Grimaldi, Bruce Mueller, Capt. William Vergot. **Front row:** Kenneth Chadwick, Eugene Trzupek, Joseph Debre, Philip May, Richard Chyba, Wayne Jorgensen, John Meyer, Ross Fasano.

Bock row: Charles Jenkins, Thomas McGovern, Claude Sasso, Charles Haalman, John Miller. **Fifth row:** Kevin Coleman, Carl Venezia, Frederic Wielkiewicz, George Ziemialkowski. **Fourth row:** Robert Ross, Stephen O'Callaghan, Lavert Bassett, Thomas Daly, James Piala, Ralph Bawden, Anthony Garcia, Matthew Ignoffo. **Third row:** Richard Hubbell, John Davito, Carl Clavelli, Jon Stevenson, Patrick Klunder, James Magee, Robert Kuehn. **Second row:** Carlo DiCarlo, Raymond Bartel, Duane Lennon, Gerald Zopp, Thomas Roti, Robert Abhalter, Stuart O'Byrne, Robert Krueger, Alfred Piskorski. **Front row:** Daniel Berlinger, Robert Morris, Capt. William Vergot, Joseph Krivis, Celest Di Pietropaolo.

Gold Torch

The **Gold Torch Military Association,** founded in 1948, is the social-professional organization of Loyola University Brigade of Cadets. The Gold Torch affords the individual cadet the opportunity to participate in the many and varied activities of campus life. Social functions sponsored by the Gold Torch are a dinner-dance during the semester break, a Spring Dance, and participation in Pow Wow Week and University Weekend. The Military Ball, one of the finest social events of the year, is the Association's major project. As a professional group, the Gold Torch presents guest speakers and films; plans trips; and publishes the **Bugler,** a cadet newspaper.

Bock row: Kevin Caleman, David Sass, Charles Jenkins, Thomas McGovern, Charles Hartman, George Ziemialkowski. **Fourth row:** Richard Hubbell, Robert Ross, Lovert Bassett, Stephen O'Callaghan, Michael Hamilton. **Third row:** John Davito, Richard Slade, Jon Stevenson, Ralph Bowden, Frederic Wielkiewicz, Richard Palheber, Louis Raga. **Second row:** Raymond Bartel, Richard Kelly, Gerald Zapp, Thomas Rati, Stuart O'Byrne, Robert Krueger, Carl Venezia. **Front row:** Joseph Krivis, Robert Kuehn, Robert Morris, Capt. William Vergot, Claude Sassa, Celest DiPietropaolo.

Pat Johnson, Treasurer; Joseph Krivis, Secretary; Ralph Kownacki, Vice-president; Jack McCarthy, President; Bernard Griffard, Vice-president.

Standing: Philip May, Wayne Jorgensen, Richard Sahm, Donald Horn, J. Hallenkamp, Jack McCarthy, Bernard Griffard, Capt. William Vergot. **Seated:** Eugene Trzupek, John Petricig, Charles Smith, Robert Madsen, William Pyrek, Ronald Tate, Richard Buhl, J. Breitenbach, Michael Ward.

Escorts: James Rappel, John McCarthy, Robert Palkoner, Brian Crowe, Matthew Ignoffo. **Court:** Lynn Yueill, Eileen Long, Queen Alice Jaske, ex-queen Vicky Zima, Pamela Wehrheim, Sue Tracey, at the Military Ball.

Historical Society

The **Loyola Historical Society** has become one of the largest and most respected student organizations on campus since its inception in 1949. Through the planning of the Society's members, more and better activities, not only necessary for the proper maturation of the historically minded student, but also of equal interest and value to members of every discipline, are being offered each year.

The Society annually sponsors a History Interest Day for Chicago area high-school students. Speakers at this year's program were; Dr. Paul S. Lietz, Mr. Daniel A. DeBarbieri, Miss Barbara Unger, Dr. William R. Trimble, and Dr. Robert W. McCluggage. Faculty Coffee Hours which provide students the chance to speak with members of the History Department in an informal situation, seldom duplicated elsewhere, are also sponsored by the society.

Standing: Richard Condon, President; John Stiblo, Vice-president. **Seated:** Donold Ziegler, Treosurer; Cecilia Carreon, Secretory.

Second row: Rich McNamara, Anastasia Luka, Paul Barrett, Alan Kovac, Ken Kouba. **First row:** Cecelia Carreon, Isobelle C. Mrozik, Bernie Petrauskas, Mary Ellen Moran, Mariette Timmins, Vijuna Scorochirja.

Business Administration Coed Club

Watch out you business tycoons and international financeers! The Loyola women in business have united and are on the way up. Forty-five members strong, the **Business Administration Coed Club** is a fairly new organization at Lewis Towers. It was established with Miss Virginia Webb as moderator; principally to inform the women of their role in the world of commerce, but this professional aim has not prevented the group from contributing to several of the University's social functions.

Officers: Gail Laughery, President; Karen McGoldrick, Secretary; Louise Wisnieski, Treasurer; Miss Virginia Webb, Moderator.

Back row: Christine Tischler, Bernadette Kowilinski, Myra Swick, Susan MacCarthy, Noreen Wade, Cheryle Schnoebelen, Teresa Wajcik, Ellen Kane. **Front row:** Patricia Cassidy, Georgia Sapienza, Gail Laughery, Elizabeth Sundberg, Kathy Landolt, Louise Wisnieski, Karen McGoldrick, Diane Dziedzina.

Standing: Kathy Blanks, Bob Traike, Mr. Russell V. Circo. **Seated:** Nancy Turner, Bob Mattern, Maxine Haussler.

Human Relations Club

The **Human Relations Club** binds together students with varied concentration. Students in history, English, philosophy, psychology, and sociology come together to place contemporary social problems in a Christian perspective.

Lectures and field trips abound; the emphasis is on practical first-hand experience, bringing students into actual contact with the problems which are to many just textbook matters.

Back row: George Smith, Toni Schiltz, Bob Kemp, William Galaway, Jim Connelly. **Third row:** Judy Hanrahan, Sharon Risser, Fr. Rene Barczak, O.F.M., Robert Inoralski, Balgrim Ragoananan, James Mataya, Joseph Grill. **Second row:** Mr. R. V. Circo, Moderator, Darathy Trop, Elaine Shigby, Barbara Schmitz, Diane Grygienc, Barbara Ja Waszel, Danna Bankawski, Rita Redmand, Nina Cortesi, Jahn Russo, Robert Starks. **Front row:** Kathryn Blanks, Robert Traike, Nancy Turner, Robert Mattern, Maxine Haussler, Sue Bremner, Anna Marie Scalise.

Standing: George Haennicke, Lawrence Kunkel, Vincent Deluga, Jim Belmont, James Vanderflute, Lorin Volberding, Mike Greco, Jim Binsfeld, Joe Hollenkamp, Frank McAdams, Tom Judge, Paul Yasille, Theodore Wrobleski, Michael Kasiak, Michael Seagraves, Paul Govekar, Jr. **Seated:** Tom Barthalomew, Norm Bamber, Jan Ramirex, Jack Beaulieu, John Girone.

Knights of Columbus

Although the **Knights of Columbus** were founded over 82 years ago, the organization did not come to Loyola University until June, 1964. With approximately thirty members, under the guidance of several older and more experienced Knights from other councils, Madonna Della Strada Council of Loyola University was born. As the council approaches its first anniversary, it can look with pride on its accomplishments and honors. It has taken part in many civic and charitable projects. It has attained the two highest honors which can be bestowed on a council: it has joined the Century Club by inducting more than one hundred new members in the past year ;and it has attained the rating of Star Council from the National Board in New Haven, Connecticut. Finally, the council has offered sports participation and entertainment to its members through intramural activities at the school and intercouncil activities in the state.

Officers: Standing: Jack Beaulieu, Treasurer; Michael Kasiak, Trustee; Lawrence Kunkel, Warden. **Seated:** Tom Barthalomew, Advocate; Norm Bamber, Chancellor; Jan Ramirez, Grand Knight; Frank McAdams, Deputy Grand Knight.

Standing: Dick Mocko, Dovid Lowrence, George Gordon, Gilbert Osmond, James Fletcher. **Seated:** Carol Londis, Jeon Debs, Rebecco Sharp, Corla Young, Liz Bennet, Michele Beoumont.

Gerard Manley Hopkins Society

The **Gerard Manley Hopkins** Society was founded at Loyola in 1931. Its name honors the outstanding Irish Jesuit poet of the Victorian era.

The Loyola organization is aimed at the fuller development and expression of students in literature as an art. To this end, the Society has sponsored numerous lectures and student discussions on such topics as the role of psychology in literature and on outstanding authors of different periods of literature.

Officers: George Gordon, Vice-President; Jim Fletcher, President; Dick Mocko, Secretary-Treosurer.

Lodorians

After two short years under the direction of Mr. Campbell, the **Lodorians** have developed quite an extensive repertoire. Unlike traditional choral groups, the young organization chooses musical selections from many sources and of varying styles, and is just as enjoyable at the Hootenanny as at the solemn convocation. The many University functions at which they perform include Founder's Day, the Christmas Crib Blessing, and the Variety Show.

Lodorians who song at the Tea given by the French Honor Society.

Bock row: Neil Tarrant, William Clohesy, Ronald Dombrowski, Jerold Weiss, Vincent Rongel, John Rubinic, Robert Hartman. **Second row:** Carol Kubistal, Judy Dunne, Mary Schulatz, Elizabeth Engert, Ann Cychulski, Joyce Roslof, Linda Radacy, Diane Ivan, Rita Redmond. **Front row:** Mr. David Campbell, Mary Raman, Pat Miller, Peg McCarthy, Barbara Cox, Sally Brazenec, Carol Knes, Noel Smoron, Gerry Boril, Eunice Richter.

Loyola Men

Joe Locashio, Jim O'Halloran, and Fr. Hayes.

During the past year **Loyola Men** has sponsored days of recollection, weekly meetings, talks with Fr. Hayes, trips to Xavier, retreats at Techney, crushing the Loyola Gnus at basketball, Christmas party with the faculty. The Men worked on student-faculty relations during the first semester, but concentrated on internal formation more recently. In meetings with the Jesuits from Aurora topics from abolishing Catholic Colleges to the differences between a committed non-believer and a Catholic have been churned over. Fr. Hayes has arranged trips for the Men to conferences on Catholic leadership and study days at other Universities.

From the present discussions, it looks as if non-Catholic speakers will be invited to voice their theological views at Loyola along with challenges from well-versed students. The Men want to be sure that the Christian response is acted out.

Standing: Tom Cassidy, Fred Schudel, John Boyler, Thomas Dressman, Greg Nolan, Jerry Hanagan, Joe Locashio, Dave Forsthoefel, Warren Busscher. **Seated:** Joe Walsh, T. D'Esposito, Bob Smith, Jim O'Halloran, Fr. Hayes, Dave Babcock.

Back row: Rev. John T. Dillon, S.J., Maryellen Jachimowski, Dawn Petrole, Rosario Garcia, Patricia Merwick, Mary Murphy, Mary Grover, Donna Eichinger, Jill Dwyer. **Middle row:** Dorothy Turek, Janine Konauka, Jane Hasbrouck, Carol Nahnsen. **Front row:** Bonnie O'Shea, Vijuna Scorochirja, Phyllis Krzyzek, Mary Lally.

Loyola Women

The working role of women in the modern world has been the main topic for consideration by the **Loyola Women** this year. A religious organization for co-eds, Loyola Women meets once a week and has sponsored such projects as lectures and a poll among Loyola students to determine their attitude toward womanliness and the position of women today in the home, the Church, and the professions. Several members of the group, whose moderator is Fr. Dillon, attended a week-end training school for Catholic leaders and participated in a closed retreat during Holy Week at Gonzaga Hall. By such activities, the members of Loyola Women hope to encourage a spirit of charity through awareness both in the group itself and on campus in general.

Phyllis Krzyzek, Mary Lally, Group leader; Jill Dwyer.

Standing: Dr. Don Meyer, Leslie Epstein, George Waden, Tom Marin, Frank Kurka, Anthony Pecelunas, James Caile, Jerry Jakubco, Florian Pyreck. **Seated:** Jim Owen, Gail Laughery, Louise Wisniewski, Jacqueline McQuigg, Ted Lupinski, Bill Hibner.

Marketing Club

The **Marketing Club** has approximately 35 members who gain from the activities of the collegiate chapter by becoming better acquainted with careers in marketing through contacts at meetings, conferences, tours, or other programs, by developing contacts of value in locating marketing positions on graduating and by contacting men and companies engaged in marketing work in order to see immediately the application of classroom work.

The Marketing Club aims at encouraging students to choose a career in the field of marketing, at stimulating interest and encouraging scholarship of students presently in the marketing curriculum and at encouraging marketing students to grow professionally by progressing from collegiate chapter membership to full, regular membership in the professional organization of their choice.

Standing: Gary E. Kapke, Treasurer. **Seated:** Margaret Kretz, Secretary; Frank A. Kurko, President.

Math Club

The **Mathematics Club,** established in 1951 and currently moderated by Mr. Bernard Petosa, is an organization designed to encourage and develop an interest in mathematics and its many applications. The club offers lectures in IBM computer programming, mathematically oriented topics, and applications of mathematics in business. Membership is open to mathematics majors and anyone else who has successfully completed Calculus II and is currently completing at least one additional course in mathematics.

The Mathematics Club is recognized for its student tutorial service. This service is free and offers the upper division students an opportunity to aid the underclassmen and acquaint themselves with their problems. It helps familiarize the juniors and seniors with student teaching, its rewards and its responsibilities.

Bill Bart, Vice-President; Bob Tarjan, President; Jean Adler, Secretary; Bernard Petosa, Moderator.

Back row: Jeff Winklebleck, Dave Buchthal, Ed Trischmann, George Brovos. **Middle row:** Sue Kubiak, Charlene Bagaerts, Robert Lammert, Terrie Lada, Mary Kay Matta, Alice Ehemann, Bobbie Lenz, Mary Audy, Joe Osiki, Lucy Gabriel, Dennis Celeschi, Hermann Foubl. **Seated:** Frank Tworek, Mr. Bernard Petosa, Bill Bart, Bob Tarjan, Jean Adler, Marion Grothus, Mary C. Dwyer.

Officers: Janine Konauka, Treasurer; Mary Alice Brunad, President; Theresa Leptich, Sectary.

Modern Language Club

Emile Zola, "La Suite Belge", "St. Joan of Arc," "Ansco," and Dr. Frederick Ritter reading German poetry — all at L.U. through the efforts of the **Modern Language Club.** This organization, in close cooperation with the Modern Language Department, is trying to stimulate an interest in foreign countries, peoples, customs, and languages. Many of the students who attended their language movies, lectures, international dinners, interest days, and field trips will attest to the fact that the MLC is attaining its goal.

Standing: Gloria Sabbatiello, LaVerne Janes, Lee D. Brady, Phyllis Krzyzek, Edward Nalevanko, Ann Marie Bilek, Joan Sorich. **Seated:** Pamela Rehm, Theresa Leptich, Mary Alice Brunad, Janine Konauka, Susan Schager.

Monogram Club

The **Monogram Club** of Loyola University, founded in the 1920's, promotes **esprit de corps** among the athletes. Proceeds from the Monogram Club's mixer, held near the close of last year's school term, helped pay for the construction of the new trophy case in the second floor lobby of Alumni Gymnasium.

This past year the Monogram Club was not an active organization and no officers were elected. At the annual Communion Breakfast for all members, held on the last Sunday of May, the group elects next year's officers and awards Monogram Club pins to graduating seniors who have won a major letter in any of the major sports.

A word about the **Alumni Monogram Club,** one of the strongest organizations in the University. A major project is the sponsoring of the annual basketball banquet at the end of the season.

Don Connoughton, Ron Koehler, Dave Musich.

Bob Brown, Jim Colemon, Don Connoughton, Dennis McKenna, Paul Akers, Al Soolfeld.

Physics Club

Shades of Fermi and Newton haunt the room as sixty Loyola undergrads concentrate on a lecture about theoretic physics; but, wonder of wonders, this isn't a class. Those intent faces belong mostly to physics majors, but here and there a language scholar or pre-med or poli-sci frowns in an effort to grasp the material. This is **Loyola's Physics Club,** a group which is trying to offer its members more than they would cover in the normal university course. The Club also attempts to acquaint the members with the opportunities open to them in graduate school and industry.

Standing: John Baier, John Dykla, Charles Dietz, Richard Oehlberg, Joseph M. Osiki, Robert Lowell, Warren Busscher. **Seated:** Robert Gay, President; Gail Butler, Vice-president.

Political Science Society

The **Political Science Society** immensely compliments the Political Science Department by moving the students from the abstract realm of the classroom to the concrete realm of action and discussion.

The Society's members actively participate in local community groups and organizations. They work in voter registration and petition drives, in political and non-political campaigns, and in student and Department events. The Society also uses its talents of research and accumulated data to aid not only the individual student but also local groups, organizations, and independent voters.

Officers: Robert Tennyson, Treasurer; Dennis Urban, Vice-President; Celeste Stochnik, Secretary; Theodore J. Just, President.

Standing: Dennis Urban, Theodore Just, Joyce Haraldson, Virginia Stasica, Michael Krukones, Roger Rodman, Halyna Synenkyj, Paul Lojovic, Michael Williams, Carol Bosch, Robert Tennsyson, Richard Collins. **Seated:** Celeste Stochnik, Susan Istok, Lois Warburton, Kathleen Bozic, Anne Maloney, William McDonald, Fred Werneth, Charles Goodnow, Richard Neri, William Murphy.

Standing: Leon Edwards, Maureen McCormick, Holyna Synenkyj, Jim Tracy, Mary O'Connell, Tom Davy. **Seated:** Joan Rapp, Jackie White, Tony Travis, Marylynn Budvaitis, Douglas Correia.

Young Democrats

The **Young Democrats of Loyola** spent this hectic election year working towards "the Great Society", and incidentally attempting to get LBJ and other party candidates into office. By October 3 they were able to rack up a 2/1 majority in a mock election at the YD-YR Dance. The next week they were battling for Yates and Perunski on campus, and on October 30 the campaign reached a climax at the Johnson rally in the Chicago Stadium. The members, however, have not forgotten the past in their concern for this year's critical balloting.They held a JFK Memorial Day at which Mr. Strattner of the History Department spoke on President Kennedy's role in history.

United World Federalists

The **United World Federalists** was founded in 1947. The purposes of the organization, expressed in its motto, "World Peace through World Law," is to create a climate of opinion favorable to the institution of a world federal system. The Loyola chapter, now six years old, is one of four student chapters in the Chicago area and is one of the largest college chapters in the country.

Standing: Rev. Gerard G. Grant, S.J., JoEllyn Tomsic. **Seated:** Joyce Liput, Anita E. Weisbrod, G. Marie Leoner.

Young Republicans

The strong conservative trend found in some areas of American political thought finds its experssion in university life at Loyola through the **Young Republicans.** The organization was formed in 1959 with the basic objectives of continuing the more conservative American social and legislative traditions and of forming student opinion to take a stand from which they may judge the activities of the present in relation to the lessons of the past.

James Finn, Joseph Ruda, Kathi Blanks, Ross Riley.

Ned Poulionis, Arnold Jakal, Larry Lickus, Barry McCarthy, Clair Sipka, Dick McGlynn, Everett Jacobson, Joe Lamas, Rosemary Tiltges, Ron Cichon, Pete Waldron, John Pionke, Todd Nelson, Jim Grot, Rod Marco, Steve Molidor, Tom Riggs, Dr. Robert Walker, Joan Gilmour, Kathy Baumann, Romualda Deksnys, Joyce Tanzillo, Pam Wolski, Gerrie Pacanowski, Mary Jane Crowe, Nic Cantagallo, Bob Erlenbaugh, Lee Heidersbach, John Olivieri, Diane Ivon, Liz Engert, Nora Scully, Betty Kutza, Ramune Jurkunas, Mary Beth Anthony, Lori Didzerkis, Peggy McNulty, Kathy Gerhardt.

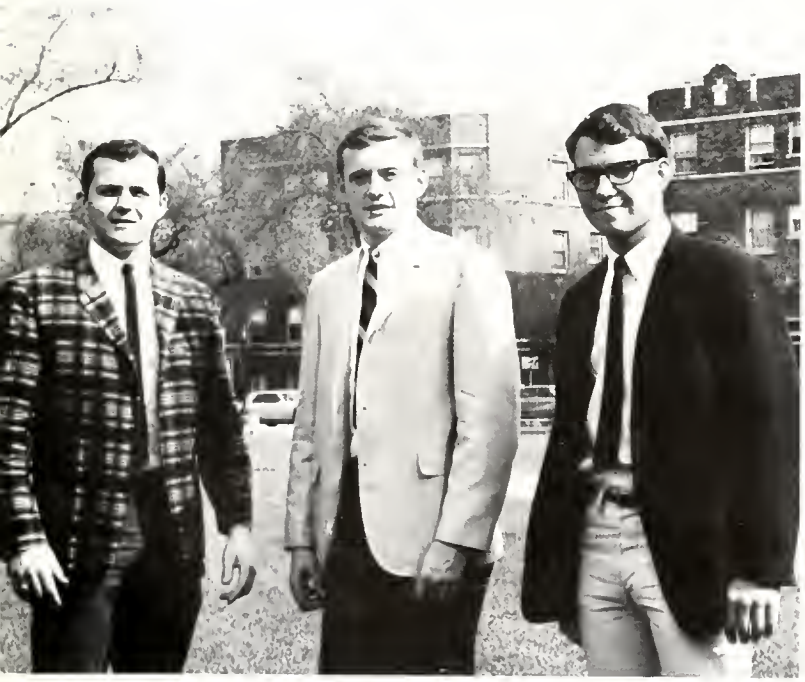

Jack Retterer, secretary; Steve Molidor, president; Jim Grot, vice-president.

Psychology Club

The Psychology Club of Loyola has become one of the largest Clubs on campus. This was accomplished by the joint effort of the Undergraduate Psych Clubs of L.T. and L.S.C. The primary aims of the club as proposed by Dr. Walker, the moderator of the Club, are the furthering of interest in Psychology, the introduction of new ideas in the various fields, and familiarization of the many areas in Psychology. In the past year the Undergraduate Club has also combined with Psi-Chi, the Graduate Psych Club.

The Club persists in trying to bring psychology to the interested student, presenting meetings that deal with Experimental, Social, Clinical, and General Psychology. The Psych Undergraduate Club and Psi-Chi also co-sponsored a joint meeting where a well known name in Psychology was invited to speak.

Readers Circle

The Readers Circle is the Oral Interpretation Organization of the Speech and Drama Department of Loyola University. The purpose of the organization is to spread and promote the use of oral interpretation as a legitimate form of speech activity. To achieve the goal reading hours are presented monthly for interested student and faculty members as well as the general public. Two large productions are presented yearly under the direction of the moderator, Miss Catherine M. Geary.

Each year Readers' Circle sponsors the Readers' Rally, an oral interpretation workshop on the high school level open to Chicago area schools. Many tournaments are entered and the members socialize in theatre parties.

Standing: Bill Rapp, Vice-President; Jo Ellyn Tomsic, Secretary. **Seated:** Miss Geary, Moderator; Anne Carlo, President; Donna Printen, Treasurer.

Foreign Students Association

Bock row: Antione Augustin, Shelia Yu, Dr. Marcel Fredericks, Hamaal Khazan, Terrence McGovern, James Conneely. **Front row:** Dome Garen, Patricia Crane, Shirley Saldanka, Malik Parkash, Janet Gallagher, Michiko Sakamato.

The Loyola Foreign Students Association was founded to help foreign students become better acquainted with America and to help them aljust to American academic life. Although membership was originally open only to foreign students, Americans can now join.

Monthly parties are held in American homes to help students understand American family life. Activities also include an annual Christmas party and international dinners, travel films, lectures, and debates with the Junior Chamber of Commerce.

Dr. Marcel Fredericks, Maderatar; Malik Parkash, President; Kamaal Khazan, Baard Member.

John Tosto, Don Antonson, Dennis Slepic, Borbora Plevo, Jeff Winkleblech.

Ski Club

The Loyola Ski Club is now completing its third year. Heralded by a swarth of flying bandages and second-hand splints, the Ski Club membership is increasing. With the growth in popularity as a recreational sport, the club is striving to find a more efficient means of bringing the opportunity of skiing to its members. The primary purpose of the Club is to bring together those in the University interested in the sport of skiing, and to provide them with an atmosphere conducive to the proper appreciation of the sport. Among the various activities of the club this year were a ski trip to Aspen, Colorado, a ski raffle, and monthly ski movies.

Members of the Ski Club.

St. Apollonia Guild

Established at Loyola in 1941, the **St. Apollonia Guild** aims to promote spiritual progress, professional achievement, and moral and professional integrity among its members. It sponsors an interest day for high school students, and includes many social activities for its members.

The Guild represents the high ideals and traditions of the dental profession, and it numbers various chapters throughout the nation.

Dennis Domark, President; Ralph Del Monico, Vice-President; Joseph Ladone, Treosurer.

Back row: Robert Kane, Ted Brasky, Paul Del Corlo, Daniel Bruzzini, Terrence Danek, Richard Shukes, James Kwasek, Thomas Hagedorn, George LeMire, Arnold Morof, Dennis Lind, Stonley Matusik, Timothy Chatton. **Seated:** Robert Mueller, Raymond Dunn, Ralph Del Monico, Dennis Domark, Joseph Ladone.

Back row: Harold Heller, Dan Perkins, Gerald O'Malley, Ed Lartie. **Third row:** Jim Finan, William Westerawsky, Bill Sherry, Ron Hubrich, Paul Hitzelberger, Art Heyden, Rich Mandell, Art Gheysen. **Second row:** John Bergmann, Pat Laird, Dave Leach, Dick Parlcinson, Bill Schmidt, Philip Nalepa, Carl Impastato, Ken Holmes, Al O'Connor, James Kane, Thomas Heinis. **First row:** Jerry Wiland, Pat Carey, Peter Mangione, J. U. McCullough, Joseph Dlugosz, Michael Frisby, Anthony Scala.

Back row: Tom Heinis, Public Relation; Art Heyden, Membership; Pat Carey, Corresponding Secretary; Jerry Wiland, Recording Secretary; James Finan, Program. **Front row:** Peter Mangione, Vice-president; J. U. McCullough, Moderator; Joe Dlugosz, President; Mike Frisby, Treasurer.

Society For the Advancement of Management

Specializing in furthering the understanding of management and management personnel among its members, Loyola's branch of the **Society for the Advancement of Management** has accomplished much as an organization and an activity.

Representing both the day school and the University College, SAM sponsors a variety of speakers, films, banquets, and field trips. One of the leading chapters in the country, SAM has been most prominent on campus.

Student National Education Association

In October, 1963 the **Student National Educational Association** founded a chapter at Loyola. Through monthly meetings ranging from guest speakers to field trips, films and panel discussions, it aims at the same goals as the National Educational Association.

The SNEA is an independent, voluntary, nongovernmental organization of those who are engaged in educational work. Founded in 1857, it has been the most representative voice of the teaching profession in America and aims "to elevate the character and advance the interests of teaching, and to promote the cause of education in the United States."

The Student National Educational Association seeks constantly to improve the quality of the services of the profession its members are about to enter. Topics such as quality teaching, full-day teaching, adequate facilities, health and safety, wholesome recreation, and systematic guidance are the topics SNEA discusses.

Back row: Carol Knes, Arlene Dovichi, Jeannine Hucklenbroich, Mary Ann O'Hara, Wendy Grubb, Dorothy Trop. **Front row:** Barbara Buren, Treasurer; Nancy Gracyk, Secretary; Dr. Irene Lang, Moderator; Jacqueline White, President; Bernie Javor, Vice-president.

Student A.D.A.

A variety of goals provide the guidelines for the activities of the **Student American Dental Association.** Future dentists are acquainted with the purposes and ideals of the dental profession and are given opportunities to gain experience in writing, public speaking, and in the preparation of table clinics. Research is promoted through an annual Clinic Day when students display original projects in dentistry. The association also sponsors an honors banquet to conclude the year with the presentation of academic and clinical awards to outstanding students.

The governing body of the association is composed of four representatives from each class. All students in dentistry are eligible for membership in the organization, currently ending its fifteenth year of service to the university.

Officers: Charles Judge, President; Herbert Stanton, Vice-President; Dick Van Verst, Secretary; Llewellyn Jones, Program Chairman.

Standing: Herbert Stanton, Arnold Morof, Dick Van Verst, Llewellyn Jones. **Seated:** Charles Judge, Dr. Walter Becker, Moderator.

Officers: Jack Segal, President John Albright, Secretary; Stephen Marse, Treasurer; William Schmitz, Vice-President.

Student A.M.A.

The Student American Medical Association of Loyola, founded in 1950 and patterned after the American Medical Association, fulfills a four-fold purpose: advancing the medical profession, familiarizing students with the ethics and ideals of medicine, contributing to the education and welfare of medical students, and preparing students to meet the obligations of the medical profession.

The principal means of fulfilling these objectives is through monthly meetings where medical information is dispensed, problems are presented, and general discussions are held concerning various aspects of the practice of medicine. The meetings are generally highilghted by guest speakers and informative motion pictures.

Standing: John Angel, Ken Judy, Stephen Marse, John Albright, Lawrence Holley, John Fournier, Paul Schell. **Seated:** William Schmitz, Jack Segal.

Members: **Standing:** Clarence Clark, Con Spirrison, Bob Sykora, Gene Lubin, Dennis Sheehan, John Burnett, Ray Kristopaitis, Jerry Osuch, Mike McClure, Jerry Weiss, Jack Ross, Dan Kamykowski, Ed Kamykowski, Rich Brinkmann, Father R. Fox, S.J. **Seated:** Noel Smoron, Al Czarnecki, Kitty Bazic, Bev Taugh, Jinny Svoboda, Agnes Luby, Mary Ann Leonardi, Judy Krivis, Catherine Montalbana, Terri Prunskis, Bob Abene.

United Independents of Loyola

In October, 1964, after a two-year probationary period the **United Independents of Loyola** were officially recognized. Numbering about 40 members, the group promotes social and service activities for independents.

In the social area the UIL entered the Ugly Man Contest, won the Pow-Wow Week cheer contest, entered the snow sculptoring, promoted a Miss Loyola contestant, and ran a successful Miss X Mystery Mixer. In service activities the group Christmas caroled and ran a dinner for the old people of St. Carthage Parish along with the Little Brothers of the Poor.

In the Variety Show the UIL group presented "Snow White and the Six Dwarfs". Large benefits have come to the members through sharing in common projects and through exchange of ideas.

Executive Board: **Standing:** Al Czarnecki, Social Service Chairman, Kitty Bozic, Vice-President, Con Spirrison, Social Activities Chairman. **Seated:** Mary Ann Leonardi, Treasurer, Bob Abene, President, Dennis Sheehan, Executive Secretary, Dan Kamykowski, Corresponding Secretary, Father R. Fox, S.J., Moderator.

Women's Rifle Team

Designed to acquaint women with firearms and their proper use, the **Women's Rifle Team** strives to improve the shooting skill of its members.

Competition with other coed teams proves the value of their training and dispels the notion of the fraility of women. Success is achieved by combining social activities and shooting matches in an equal proportion.

Linda Kobel, Rosemary Saems.

Mary Therese Marriott, Rosemary Saems, Linda Kobel, Marion Grothus.

Standing: Mary Ann Bondolo, Treasurer; Cathy Tolano, Secretary. **Seated:** Kathie Bender, President; John W. Hudson, Moderator; John Ruffolo, Vice-President.

Wasmann Biological Society

To foster the study of science in general and of the biological sciences in particular is the main objective of the **Wasmann Biological Society.** The largest active academic organization on campus holds bi-monthly meetings, featuring speakers and films dealing with various aspects of biology. Wasmann also publishes its own newsletter, the **Probe,** provides tutoring for freshman zoology students, and conducts discussion groups for students interested in more specific phases of biology. Sponsoring a Pre-med and Pre-dent Parents' Day was one of Wasmann's main projects this year. The group's social activities include field trips, a traditional Christmas party, and participation in various University activities.

Mike McClure, Pete Kozak, James De John, Steve Graham, Murray Unger, Donna Dempsey, John Slattery, Cathy Tolano, Kathie Bender, Agnes Lupi, Cathy Montalbano, Nina Fitch, Mary Ann Bondolo, Barbara Tansey, Lee Nicholson, Donna Gierach, Pat Merwick, James Fuller, Dorothy Turek, John Ruffolo, Mr. Hudson.

Mike Close, Dan Chamberlain, Steve Cutler, John Klapp, Terry Bonich, Paul Wcislo, Paul Vakselis, Connie Corso, Judy Stoops, Lynn Dieter, Stephennie Stopak, Rosemary McHugh, Joe Ruda, Anne Gorzelnik, Kathy Cheney, Eve McGrath.

"Ho! Ho! Dr. Hudson thinks we're studying Biology," seems to be what Mary Ann Bandala is telling Lee Nicholson, but Santa knows better.

Cadence

Cadence in Loyola Thought is the quarterly literary magazine entirely written, staffed, and edited by students of the various colleges and schools of Loyola University. While providing staff members with invaluable journalistic, business, technical, and literary experience, **Cadence** offers all Loyola students an outlet and stimulus for creative literary expression and appreciation.

The editors and staff of **Cadence**, with the assistance of Miss Rita C. Clarkson, perform a wide range of activities including collecting, selecting and arranging material, proofreading copy, laying out galleys and handling publicity and distribution within the University and throughout the United States. Moreover, **Cadence,** in cooperation with the Department of English at Loyola and the Catholic Poetry Society of America, serves as sponsor of the annual Loyola Poetry Contest.

Robert Gaecaechea and Yvonne Amor plan lay-outs and proofread.

Miss Rita C. Clarkson, **Moderator,** with co-editors Benedict Amor and Michael Leahy.

Staff of Cadence: Saul Leibowitz, Benedict Amar, Miss Rita C. Clarkson, **Moderator;** Michael Leahy, Yvonne Amar, Robert Goecoechea, Margaret Patterson, Katharine Dvorak.

Margaret Patterson and Michael Leahy check copy typed by Saul Leibowitz.

Benedict Amar, Katharine Dvorak and Paul Moes create interesting lay-outs for Codence.

The 1965 Loyola News

EDWARD BOUGH and GEORGE SULLIVAN
Co-editors-in-Chief

DAVID FISHMAN
Associate Editor

JEANNE LAMMERT, **LSC News Editor,** and
ROBERT FLETCHER, **News Editor**

FRANK JOEBGEN, **Photographic Editor,** MARY CARROLL, **Copy Editor,**
and JOHN CAROBUS II, **Cartoonist**

As the University's only widely circulated student journal, the **Loyola NEWS** is charged with a two-fold responsibility: it must confront the student body with pertinent events and issues on and off campus, and it must offer the student every opportunity and encouragement to express his own ideas on its pages.

Though the **NEWS** is subject to prior censorship by the University Administration, it is published entirely at student initiative. The letters columns of the **NEWS** are open to any student, and the editors try to be receptive to all suggestions.

Throughout the year the **NEWS** has maintained an editorial voice independent of the student government or of any particular interest group. While it has occasionally clashed with the view of student and administration alike, the **NEWS** has managed to provide a sounding board for student opinions.

WARREN BUSSCHER
Managing Editor

PAUL BARRETT
Features Editor

JO SPITZER and MARY GERAGHTY
LT News Editors

Lucky Cleroine Uguccioni is surrounded by **NEWS** columnists Dick McGlynn, Paul Barrett, Dennis Dinger and Chuck Jenkins.

"Who organized this filing system?" ask Friar Victor Abegg, O.F.M. Conv. and Frank Benak.

NEWS photographers give a negative vote to their latest efforts—Paul Govekar, Frank Joebgen and Bill Kamai.

The "hurtin'" sports staff: Bob O'Connor, Ed Hunt (editor, 2nd semester), Fred Lobo, and Paul Palys (editor, 1st semester).

The Double Entente rides again — Detlev Von Pritschyns and Nick Emanuele engage in a bit of collaboration.

GEORGE BRAVOS and
EDWARD TRISCHMANN
Co-editors-in-Chief

FRANK BENAK
Photographic Editor

The 1965 LOYOLAN

LYLE RAUSCH
Scheduling Editor

KATHLEEN BOWERS
Graduate Editor

CAROL FOY
Copy Editor

A year-long task, the creation of the **LOYOLAN** involves the labor and talents of its small but dedicated staff from mid-summer, when the theme of the book is decided upon, until April or May, when the final pictures and copy are sent out to the printers. In the interim, photographers, copy-writers and various other staff members work independently within their own realms, with their efforts being coordinated by the editors to form the final product.

BONNIE O'SHEA
Identificotions Editor

NANCY MULLENIX
Our Girl in Rome

PAT NOCEK
Index Editor

BOB BERRY
Sports Editor

JOHN FITZGERALD
Layout Editor

Mary.

Frank Joebgen, photographer.

Elizabeth Brinkmann, typist.

Sharon Pendleton, Linda Mason, Barbara Dickelman, typists.

Drill Team

Lost row: James Gutsell. **Fifth row:** Guy Schnabel, John Jendro, Ronald Rakasz, Robert Golden. **Fourth row:** Robert Andersan, John Karubas, Bernard Whitely, Charles Barry. **Third row:** Richard Stuebe, Gary Ellison, Kenneth Olejnik, Charles Canrad. **Second row:** Willard Stavall, Anthony Mellens, Roger Grabowski, Walter Gutowski. **First row:** Richard Obartuch, Brian Debs, Gearge Andersan, James Brophy. **Standing in Front:** Robert Palkoner, Cammander.

Rifle Team

Back row: Anthony Scala, Team Captain; Robert Rass, Richard Prendergast, Daniel Hapfner, Jaseph Melvin, Alfred Piskorski, John Arends. **Front row:** Richard Slade, Philip Moy, Ranald Tate, Oliver Gaddini, John Scheer.

Officers: Gus Athas, Associative Editor; Frank Butler, Editor-in-Chief; Tom Crisham, Associative Editor; Lawrence Stanner, Associative Editor.

Recent Decisions

"Recent Decisions", the official monthly publication of the Illinois State Bar Association, is published as part of the Illinois Bar Journal. It is written and edited entirely by Law School students. With a circulation in excess of 13,000 composed primarily of practicing attorneys, **"R.D."** presents commentaries on recent Illinois and Federal cases of unusual significance. The purpose is to acquaint the practitioner with new developments in the Law, as well as to alert him to their particular importance. Since the analysis presented is often employed as a research tool after the date of publication, **"R.D."** may be properly considered as the barometer by which the legal acumen of Loyola Law students is measured.

Standing: Leon Conlon, William Barth, Edmond Gronkiewicz. **Second row:** Vincent Getzendanner, Marvin Kruger, Susan O'Meara, Roger Kiley, Michael Connelly. **First row:** Frank Butler, Gus Athas, Tom Crisham, Lawrence Stanner, Ronald Smith, Suzanne Dawson, Michael Ford.

ATHLETICS

GEORGE IRELAND
Director of Athletics and Head Basketball Coach

JERRY WEILAND
Track and Cross-Country Coach

Athletic Coaches

Notre Dame's All-American, George Ireland, trained his fourteenth Loyola team this year. Our nationally known basketball coach has also doubled as the University's Athletic Director for the past six years.

Jerry Lyne gives his former coach an assist with the varsity. This year the former Rambler has come up with a freshman team that really looks good.

Jerry Weiland's track squad produced several record breaking performances in '65. Weiland has trained Loyola sprinters for 15 years and was a great runner himself.

Counsel for Loyola's Bowling Team during the last 14 years was attorney Charles Greenstein. Mr. Greenstein also found time to establish the Midwest Intercollegiate Bowling Conference.

As assistant pro at Edgewater Golf Club, John Stevens skillfully coaches Loyola's tiny turf team. Stevens has caddied Loyola through seven successful seasons.

Jerry Hahn made his LU Debut as assistant track coach and cross country coach this year. He is a DePaul graduate and has trained army and high school squads.

RALPH ERICKSON
Swimming and Waterpolo Coach

JERRY LYNE
Assistant Basketball Coach

JERRY HAHN
Assistant Track and Cross-Country Coach

DENNIS McKENNA
Trainer

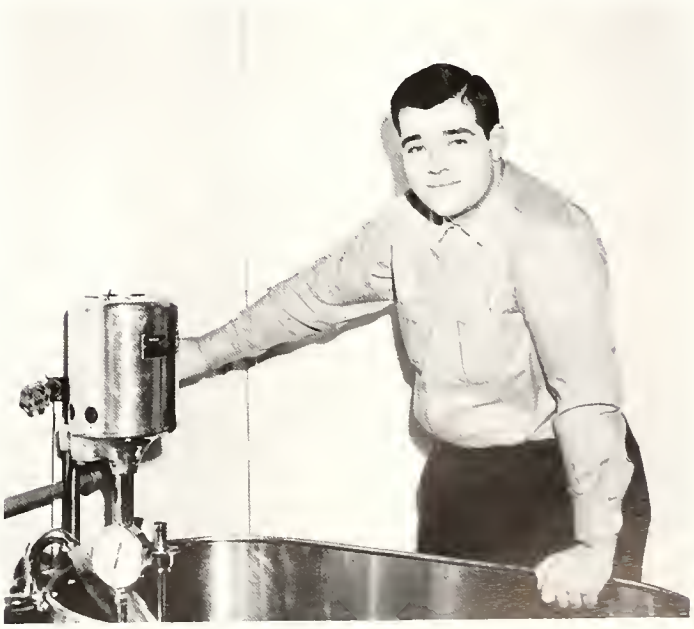

Basketball

With the graduation of four of the starting five Ramblers last year, Coach Ireland knew that he would be faced with a rebuilding year. With returning veteran Jim Coleman and Ed Manzke as co-captains, the Ramblers faced a 25 game schedule that would provide worthy competition.

The season opened with the Ramblers defeating the men from Southwest Missouri by a score of 87 to 83. This narrow victory showed that more improvement would be needed if the team expected to turn in a season like the previous year. However, the spirit soon returned to Alumni Gym as Coleman scored 23 points three nights later to defeat Western Ontario 106 to 35. Things began to look bright.

Then the Ramblers took to the road and encountered a big and fast team from Kansas State. Loyola just couldn't get warmed up, and suffered its first loss by a ten point score of 77

Getting o rebound is almost as important os getting o basket, so both Frank and Willie give their best.

Frank Perez gets off another shot to contribute two more points to Loyola's victory over Western Michigan.

to 67. Two days later another powerful Kansas University squad took advantage of the Rambler's lack of height and downed them 80 to 60.

Spirits weren't dampened for long, though, for the Ramblers returned home to drown Middle Tennessee State 117 to 85. Loyola far outclassed its opponents, and reached the high score for the season at the same time. Yet in contrast, the Ramblers were practically upset by North Dakota State, and the game ran right down the wire until we pulled out an 84 to 83 win. Another victory was achieved when North Dakota University couldn't match the speed of the Ramblers, and fell as easy prey 73 to 57.

Highly ranked Minnesota was next on the schedule, and as expected, their power was too much for the young Rambler squad as they compiled a 89 to 73 victory. But the Ramblers again proved that a loss did not break the spirit as they downed their greatest rival, Marquette, by a score of 83 to 71.

Harry Laurie lays the ball up against the Middle Tennessee defender to score a basket.

Standing: Margaret Howe, Candy Oliver, Trish Reynolds. **Kneeling:** Cindy Krol, Elaine Culen, Bunny Lyons.

Tom Markey gets off a good jump shot.

Basketball

Harry Laurie does a perfect time behind the head lay up for another bucket.

Captain Jim Caleman leads a fast break against Western Michigan.

Harry Laurie beats the opposing Middle Tennessee State to the basket to score.

Up Jim goes for a shot.

Another tough annual opponent fell when the Ramblers claimed victory over Western Michigan by an 87 to 79 defeat.

One of the major defeats of the year was suffered at the hands of the highly acclaimed St. Louis team as the final tally on the scoreboard read 90 to 57. And then to add to the gloom, the season's second game with Marquette saw the Ramblers lose this time in overtime by a point margin of 71 to 64.

The next week the Ramblers again split their two games, destroying the team from the University of Windsor by a 109 to 80 defeat, and then losing a couple of days later 98 to 90 to the tough competitors from Marshall. But the high point of the season appeared when Billy Smith played in the Wichita game, and scored 38 points to give Loyola a 93 to 92 overtime victory.

The Ramblers put in a spirited effort the

Tom Markey shows that Loyola can play defense by blocking the shot of the Middle Tennessee man.

Bill Smith tips the ball in while teammate Frank Perez watches.

Frank goes high into the sky to get the sphere.

WON 11 — LOST 14

LOYOLA		OPPONENT
92	Southwest Missouri State	83
106	Western Ontario	35
67	Konsos State	77
60	Kansas U.	80
117	Middle Tennessee	85
84	North Dakota State	83
73	North Dakota U.	57
73	Minnesota	89
83	Marquette	71
87	Western Michigan	79
57	St. Louis U.	90
69	Marquette	71
109	U. of Windsor	80
98	Marshall U.	90
93	Wichita	92
72	UCLA	85
87	St. John's	92
82	Indiana	109
74	Miami of Ohio	79
76	Detroit	78
77	Wichita	80
94	Western Michigan	81
72	Dayton	83
76	Ohio U.	84
82	Bowling Green	88

Two Western Michigan men attempt to block the shot of Bill Daly.

Jim Coleman takes one of his beautiful jump shots from thirty feet out.

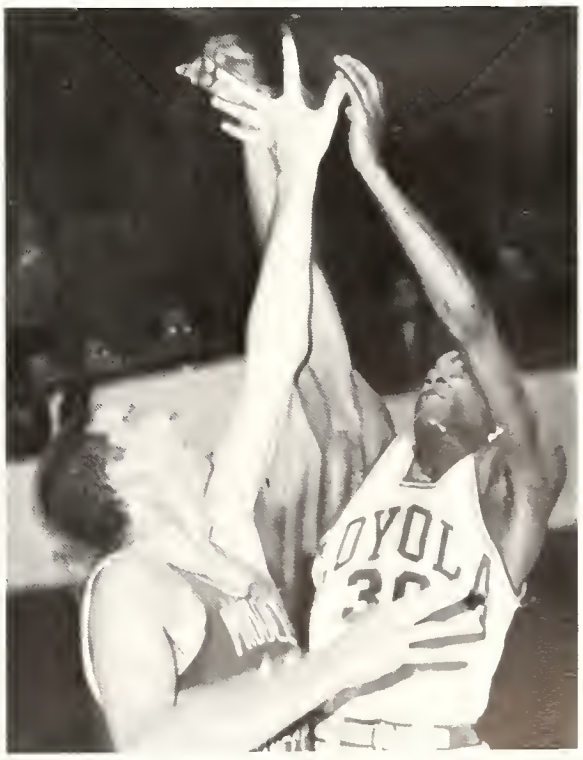

Perez leads the way to the hoop.

Frank shows that he can dribble the ball as well as pass or shoot.

next night, but tumbled to the current NCAA champions, UCLA, by 85 to 72. And as if this were not enough, St. John's came from a seven point deficit to beat Loyola 92 to 87 in the first loss on the home courts in the past several years.

Indiana was the next foe, and again size was the major drawback to the Rambler team as they were overcome 109 to 82.

The squad tried to get back on its feet after this loss, but couldn't seem to catch Miami of Ohio as they lost 79 to 74. And even more frustrating was the two point defeat at the hands of Detroit, with the final score reading 78 to 76.

After this came the second game with the Wheatshockers of Wichita. But the Ramblers were playing on their court, and Wichita avenged the earlier loss by an 80 to 77 defeat. Yet in spite of this, Loyola proved it still knew how to win by downing Western Michigan for the second time by 94 to 81.

However, the bad luck once again rose up as the Ramblers faced the last three opponents of the year. Dayton proved to be more than the Ramblers could handle as Dayton handed them an 83 to 72 loss. Ohio showed it was the master of the courts as the Loyola team was again subdued 84 to 76. The last game of the season was a desperate attempt to end on a happy note, but fatigue was the victor as Bowling Green handed the Ramblers their last defeat of 88 to 82.

But as was known, this was the building year. The Ramblers played hard all year and have learned much. With the majority of the starters returning, and with additions from the powerful freshman squad, the Ramblers are already looking forward to next year's contests.

Bill Smith goes high to lay the ball into the basket.

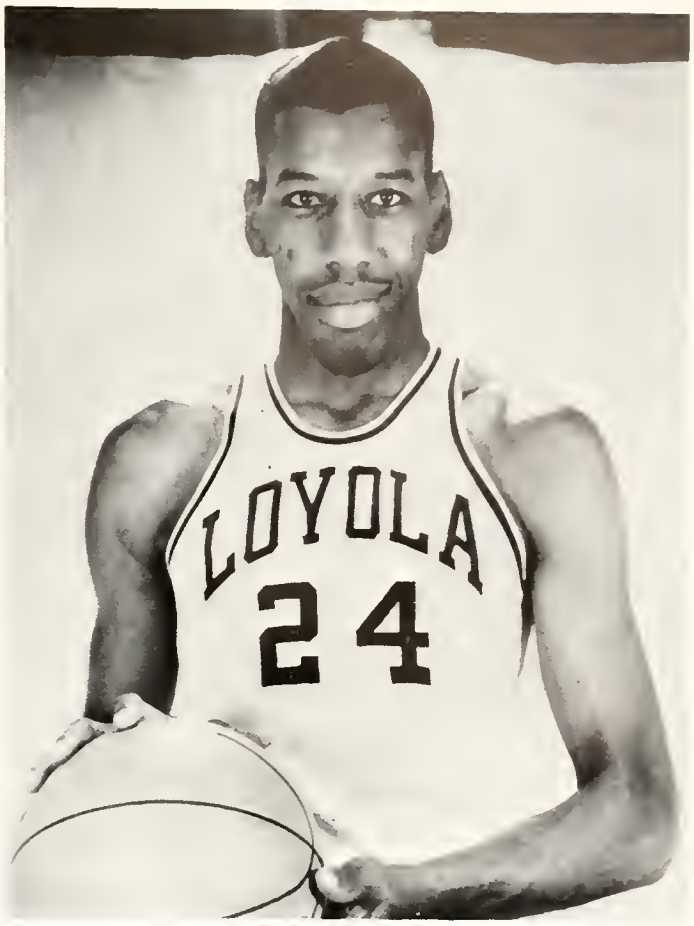

Bill Smith started late, but once he started he became invaluable.

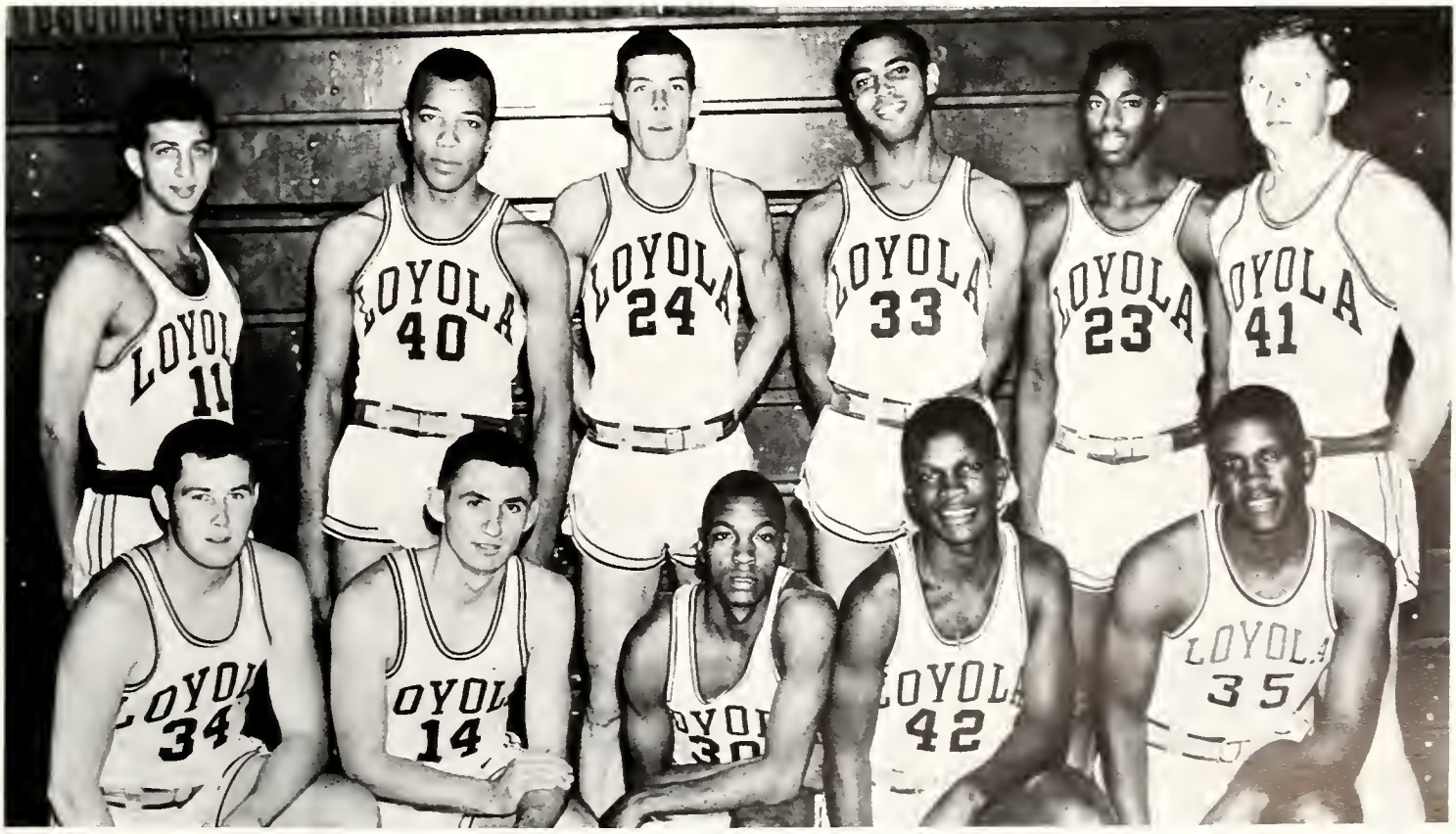

Standing: Arnie Ginsburg, Cletus Edmonds, Tom Markey, Frank Perez, Russ Coleman, and Bill Keenan. **Kneeling:** Dan Connaughton, Eddie Manzke, Co-captain; Jim Coleman, Co-captain; Harry Laurie and Leslie Scott.

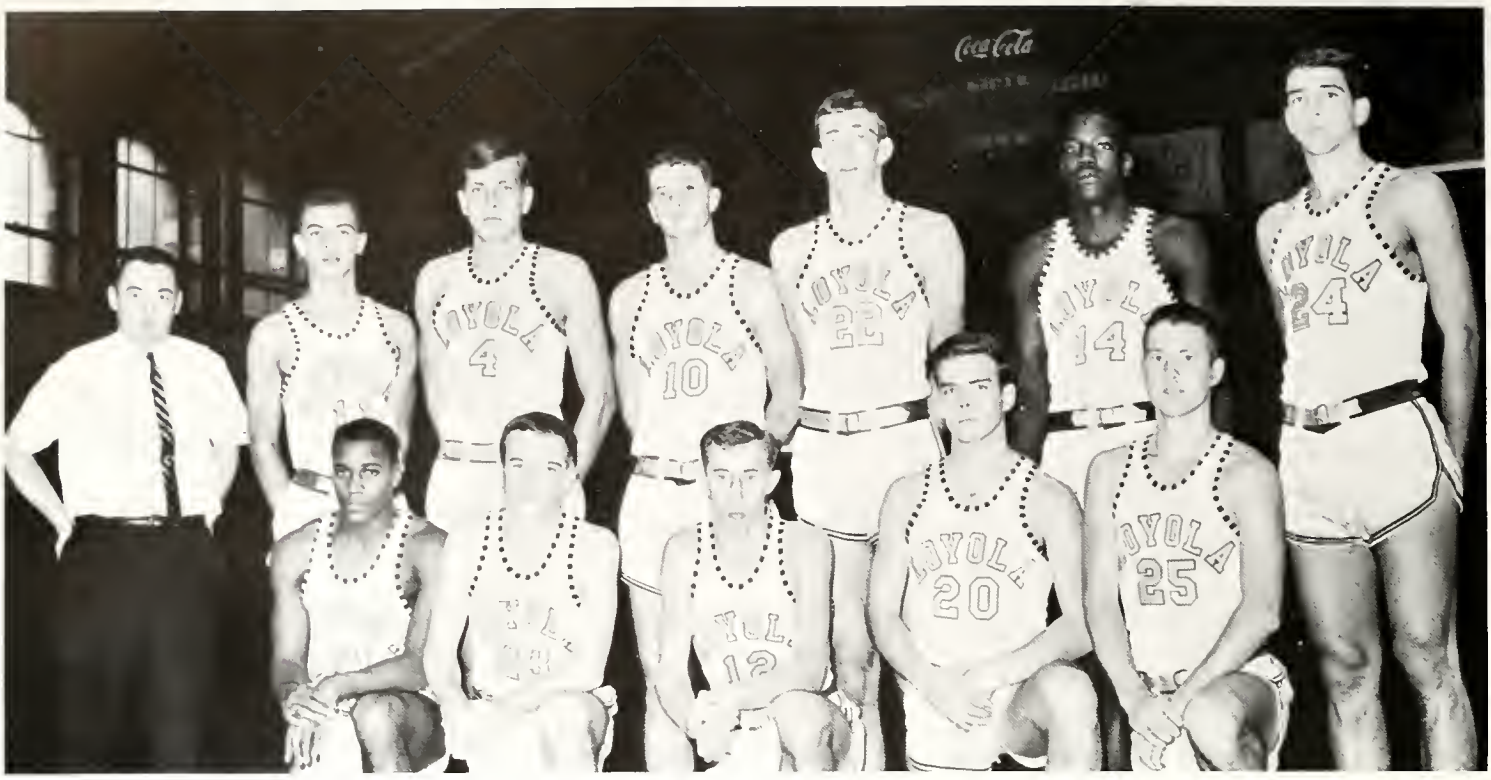

Standing: Coach Jerry Lyne, Corky Bell, Bob Rath, Denny Patterson, Gene Cafferty, Jim Tillman, Ray Dalgas. **Kneeling:** Doug Wardlaw, Mike Hogan, Stan Walenczuk, Bob Calihan, Alan Miller.

Freshman Basketball

There is much that can be expected of the freshman Ramblers. The team possessed height and speed this season, and promise to be a valuable addition to the varsity ranks. Losing only one game all season to the A.A.U. Jamaco team, the little Ramblers displayed great power and rebound ability. A great future awaits the men of this squad.

Roy Dalgas uses an underhand layup to score.

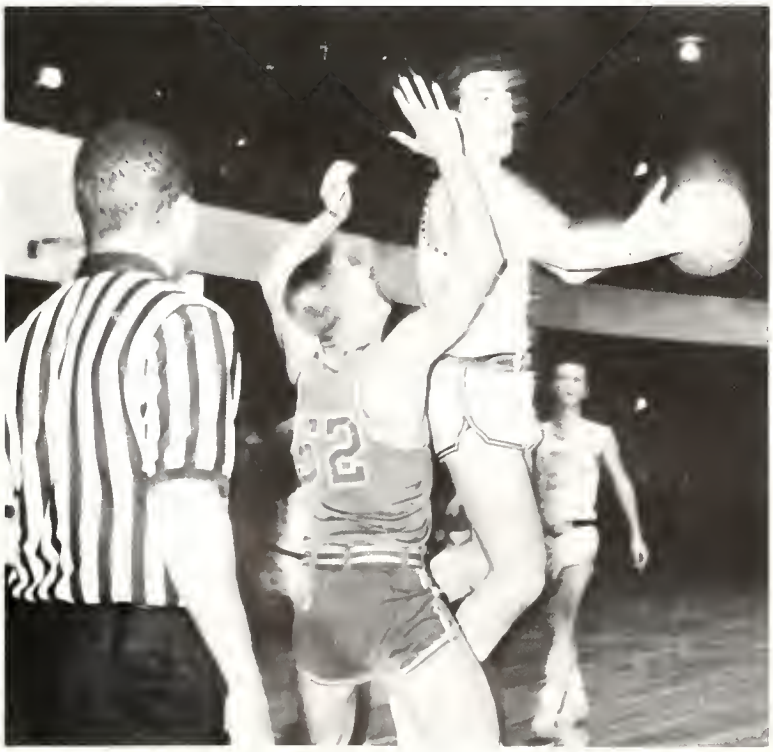

Alan Miller stretches to keep the ball out of reach of Wheaton.

Cross-Country

Loyola's Cross Country team puts in many hours of hard work at Montrose Park. This year under a new coach, the young squad had a successful season. Coach Hahn's hurriers lost their first meet to Northern Illinois University, but this meet took place after Loyola had only practiced for a week. The long distance runners next met Eastern Illinois and Normal Illinois, whom the young squad beat. In both of these meets John Unger lead his six freshmen teammates to the finish line.

Loyola then came against Wayne State University and Wheaton College. The totally freshmen squad lost by a very close score. In this triangular, Bryan Kujawski lead the hurriers to the finish line. The team competed in one other meet, which was the Notre Dame Invitational. Here against some of the best college and university freshmen squads in the midwest Loyola placed second. From this meet alone it looks as if Loyola's Cross Country Team has a bright future.

John Unger and Brian Kujawski await the firing of the gun to start another cross country race.

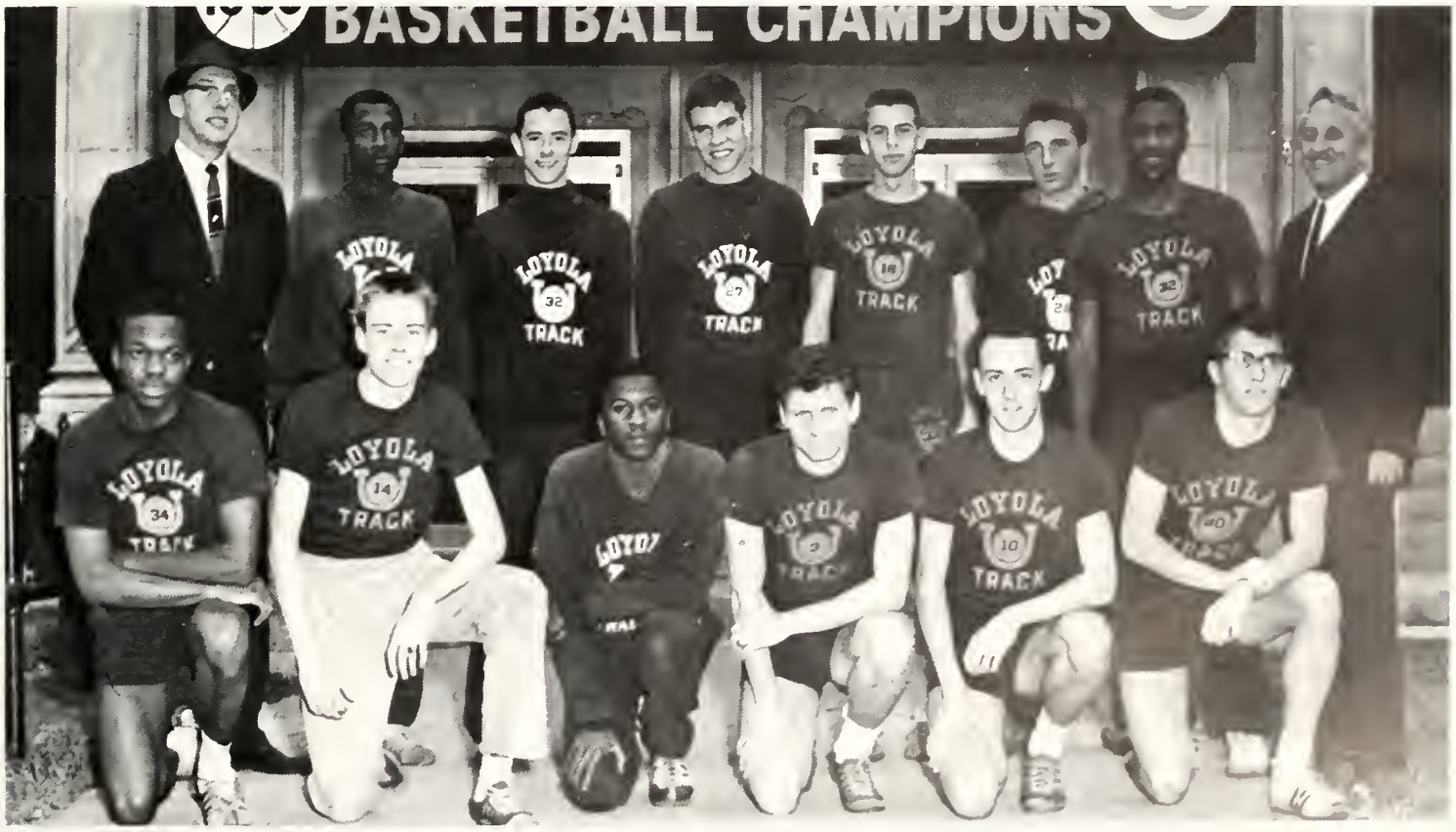

Standing: Assistant coach Jerry Hahn, Mike Wallace, Brian Kujawski, Joe Cleary, Dave Williams, John Unger, Bob Brown, Coach Jerry Weiland. **Kneeling:** Ed Burton, Jim Johnson, Leon Munro, Jack Solbrig, Bob O'Conner, Tom Castronova.

Standing: Gordon Damman, Pete Stanfa. **Kneeling:** Ralph Bauden, Claude Sosso.

Gordon Damman, Team Captain.

Golf

Fore - - - - - - Look out! A member of Loyola's Golf Team is blasting one straight toward the green and another sizzling victory. Since it won the Chicago Intercollegiate Tournament in '62 this team hasn't cooled down. Bob Kane, Mike McGlynn, Gordon Dammann, Pete Stanfa, and Claude Sasso, under the guidance of Coach John Stevens, have been burning up the fairways at White Pines G. C. and downstate in competition with Western Illinois, Illinois State, U of I (Chicago), U of C, Roosevelt, Bradley, Marquette, and Knox.

Coach Greenstein and Captain Frank Lawler discuss proper bowling ball grips.

Bowling

This year Coach Chuck Greenstein, who has coached the Rambler bowling team to five Midwest Inter-Collegiate Bowling Conference championships since the beginning of his coaching career at Loyola in 1950, has had an able starting squad despite the loss of three of last year's five man team. Playing in conference games which included Notre Dame, De Paul, St. Joseph, and I.I.T., the Ramblers won 26 of their 40 games, and accumulated a total of 57 of a possible 88 points to rank first in the conference.

With only two men graduating this year, Coach Greenstein looks forward to another good campaign next year, and another chance to give the MIBC traveling trophy a resting place for another year at Loyola.

Top: Ron Baran, Wally Thiel, Coach Chuck Greenstein, Bob Lammert. **Bottom:** Marcel Crabbe, Bill Todd, Phil Tokacs, Captain Frank Lawler.

Swimming

Loyola's new swim coach, Mr. Ralph Erickson, matched his team against such mighty opponents as Northwestern and Notre Dame this year. His men trained harder, swam better, and broke more varsity records than any in the University's history. Captain Ron Koehler ably led the Aqua-Ramblers, as he repeatedly smashed pool and varsity records. Freestylers Dave Musich, John Fegan, and Heinz Brauner all performed well. Paul Akers and Al Saalfeld, the butterfly swimmers, swam some fine races. Freshmen Bob Straub and Rich Harper excelled in the breaststroke events while Bill Harrah and John Couper battled for backstroke honors.

Ron Koehler, Loyola's number one swimmer, prepares for another big race.

Diver Les Taylor executes a perfect reverse dive as seen here in the layout position.

Two Loyola swimmers practice starts.

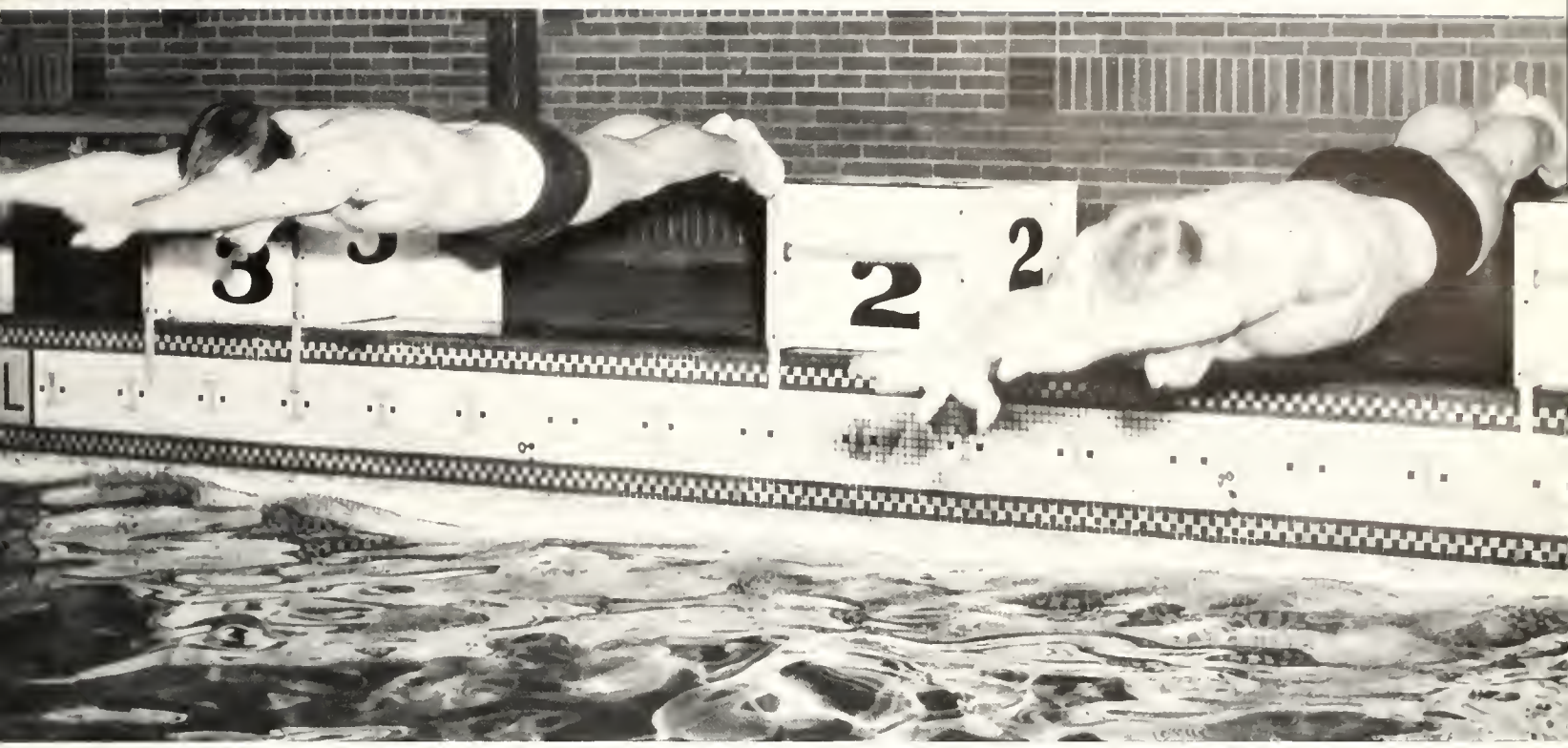

Dave Musich, Heinz Brouner, Ron Koehler and John Fegan compose Loyola's record setting relay team.

Swimming

Back row: Coach Ralph Erickson, Heinz Brauner, John Fegan, Jeff Winklebleck, Bill Harrah, Captain Ron Koehler, Manager Bill Grohar. **Middle row:** Dave Musich, John Couper, Rich Harper, Al Saalfeld, Phil Lynch. **Front row:** Ron Lucas, Glenn Nomura, Bob Straub, Paul Akers.

Loyola's waterpolo team is on the defensive in the intersquad practice game.

A Loyola waterpolo player practices a pass against a teammate.

Back row: Rich Harper, Dave Musich, John Fegan, Heinz Brauner, Bob Straub, Ron Lucas, Glenn Namura. **Front row:** John Couper, Al Saalfeld, Bill Harrah, Jeff Winklebleck, Phil Lynch, Paul Akers, Ron Koehler.

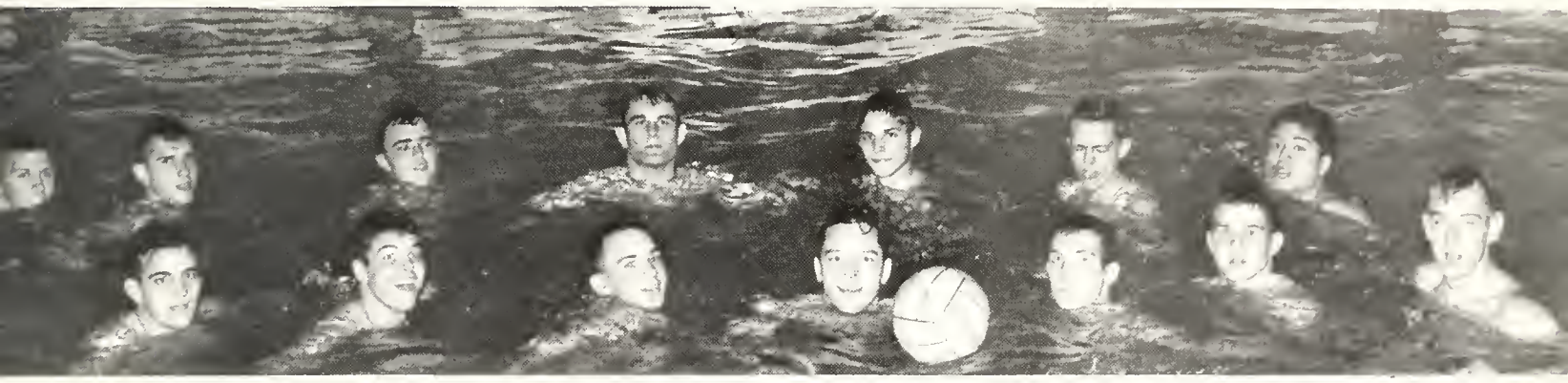

Water Polo

Water polo came to Loyola as a full-fledged activity only this year, with the appointment of Mr. Ralph Erickson as swimming coach. Mr. Erickson organized daily polo practices for his swimmers as pre-season and post-season training and to maintain interest in swimming year round. The plan was successful: the team practiced and twice defeated Northwestern before the start of actual competition.

Led by polo captain Paul Akers, the team is probably one of the top ten teams in the nation. Forwards Ron Koehler, Heinz Brauner, and Dave Musich contribute much color to the offense while guards Al Saalfeld and John Fegan assist goalie Bob Straub on defense and initiate Loyola's deliberate, well-organized offense. Next year promises a more complete schedule for the entertainment of Loyola's many new water polo fans.

Al Rimas beats teammate Leroy Fry to the tape to win the quarter mile at the University of Chicago Track Meet.

Leon Munro passes the stick to Joe Cleary as Loyola's freshmen two mile relay team runs toward a new University of Chicago fieldhouse record.

Bob Brown, Jerry Drazd, Bob O'Connor, and George Crosby comprise Loyola's record-setting mile relay team.

Mike Wallace anchors the two mile relay team to its fifth victory of the season.

Track

Even after the graduation of Tom O'-Hara, **Loyola's track team** runs on. Coach Jerry Weiland trained one of his biggest and best squads this year, and only two of the men, Jerry Drozd and Jack O'Neill, are seniors. The team began the season with several very impressive indoor sprints at U. of C. George Bird, Bob O'Connor, Leon Munro, and John Unger revealed some of the talent that made this year's track team a really competitive opponent and will make next year's **the** team to beat in collegiate events.

Jack Seidler wins the sixty yard low hurdles.

Track

Ed Hunt wins the quarter mile by thirty yards.

Tom Guadagno wins the fifty yard dash by a fraction of an inch.

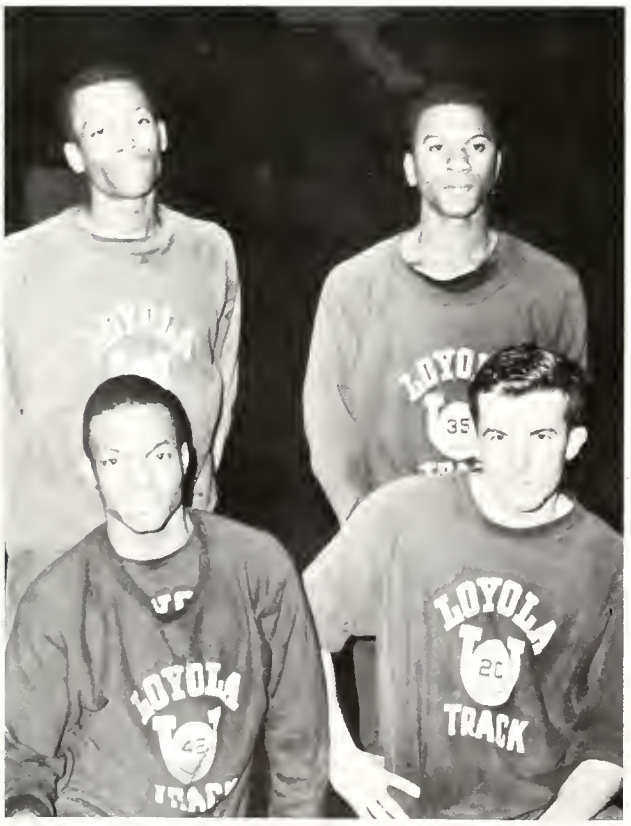

Four of the best half milers Loyola has ever had: **Standing:** Mike Wallace and Leon Munro. **Kneeling:** Ed Burton and George Bird.

Jack Webster, Jack Siedler, Tom Bremner, and Chuck Stumpf give Loyola a great source of depth in the hurdle races.

Tom Bremner cleors the lost hurdle and heads for the finish tape.

Back row: Bob Berry, Monoger; Chuck Stumpf, Al Rimas, Frank Madda, Sumers McCormick, Jim Johnson, Richard Bell, Ed Hunt. **Second row:** Jack Webster, LeRoy Fry, George Wittemon, Tom Guadagno, Bob Brown, Ed Burton, Pat Brannigan. **Third row:** Jerry Drozd, Jack Solbrig, Chuck Silvosky, Jack Seidler, Leon Munro, Joe Cleary, George Bird. **Front row:** Jerry Weiland, Coach; Jack O'Neill, Bob O'Connor, George Crosby, Tom Bremner, Dennis Kane, Mike Wallace, Gerry Hohn, Asst. Cooch.

Bill Brackett prepares to throw a long pass as the defense rushes him.

The Woodbine Twiners lead the independent basketball league and they are **Standing:** Tim Miller, John Burnett, Gary Holman, Don Kelly. **Kneeling:** Ted Smith, Samuel Weeks, Ather Williams Jr., Captain.

Men's Intramurals

The Loyola Intramural Program must be considered one of the most important student activities. The 1964-1965 Program has contributed greatly to this recognition under the direction of Michael Pope. The program has been characterized by increased popularity, competition, and support. This system has really become an integral part of Loyola life.

Besides the three full time major sports of football, basketball, and softball, the Intramural Board has implemented individual contests, such as a free throw contest and a track meet. This is a further indication of the program's avowed purpose to make facilities available for every student who wishes to participate in athletics. This year's activity of the participation of 25 footfall teams and 34 basketball teams demonstrates the extent to which these aims are being accomplished.

Everybody wants the rebound in this intramurol scramble.

Jerry Spence runs for a touchdown while Tim Zion blocks Jerry Zajaczek.

"TKE's" first place football team are: **Standing:** Jack McWalter, Rick Garvey, Tony DiOrio, Bob Scigalsk, Jack Smithwick, Rick Yule, Vince Jalivette, John Blakemore. **Kneeling:** Hank Kreutzjans, George Cenar, Bill Pierce, Drew Trapani, Pat Schmucker.

The pass was intended far Ed, but he finds many athers are willing receivers.

TKE's first place intramural basketball team: **Standing:** Al Baliunas, Rich Randick, Jack Smithwick, Hank Kreutzjans. **Kneeling:** Vince Jalivette, Rick Garvey.

Women's Intramurals

In keeping with the spirit of growth at Loyola University, **the women's intramural program** has also continued to expand. This year the volleyball tournaments were the largest ever held. Almost every women's organization on campus has in some way contributed to these two tournaments' success. The third year of judo saw the same experienced enthusiasm which it first experienced three years ago.

One of the big events sponsored by women's intramurals is co-ed night. There were several of these each semester and they were, as always, greeted with enthusiasm. The guys and gals competed in basketball and volleyball. They also had a chance to use the pool.

The girls all enjoy the intramural program which allows them the opportunity to steal away from the books for a couple of hours.

Kei instructs the girls in the best way of handling an assailant.

Here Kei explains to the girls how to throw an attacker from behind.

The girls say they will challenge any team to a game of volleyball.

It's the boys against the girls in a coed night basketball game.

Basketball is a game for girls as well as boys at Loyola.

Maria Basiczynskyj, Bertie Tucker, Jane Hasbrouck, Judy Klees, and Marian Grothus learn some of the points of water ballet.

Judy Klees, Maria Basiczynskyj, Marion Grothus, Mary Ellen Gulanick, Bertie Tucker, Lindo Wesley, Jane Hasbrouck, Judy Perkins.

The girls test their backstroke ability as they splash the length of the pool.

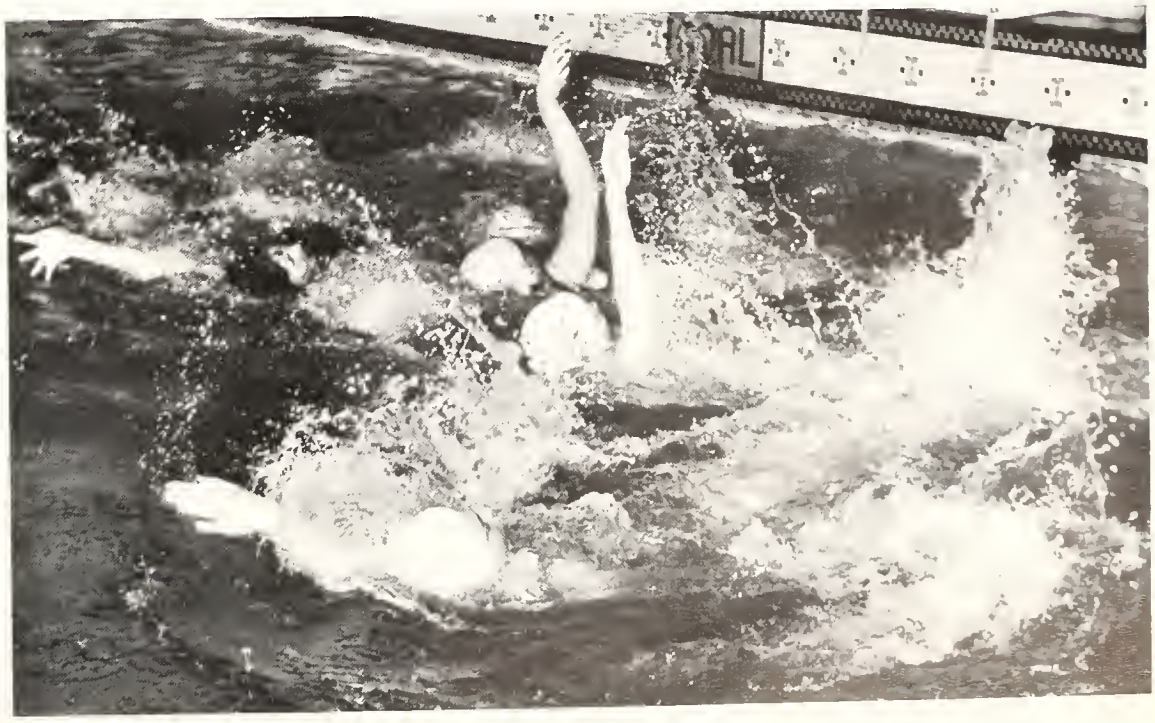

Graduate Directory

ADLER, JEAN E.
3753 W. North Shore
Lincolnwood, Illinois
Chemistry Club 4; Circumference 4; Coed Club 1, 3; Math Club 3, 4, Sec.-Treas. 4; Physics Club 4; Rifle Club 1, 2, 3, Vice-Pres.-Treas. 2; Women's Rifle Team 1, 2, 3, Treos. 3.

ADORNATO, DOMINICK C., JR.
1115 S. Monitor Ave.
Chicago, Illinois
Phi Beta Pi 1, 2, 3, 4, Sergeont-At-Arms 1.

AMATURO, DENNIS M.
918 Michigon Ave.
Evanston, Illinois
Pi Alpha Lambda 2, 3, 4, Sec. 4.

AMOROSO, RUBY ANN
1851 S. Grove Ave.
Berwyn, Illinois
S.A.L. 2.

ANDREWS, NANCY R.
22 William St.
Glen Head, Long Island, N. Y.
Coed Club 1; Wosmann 1; White Cap 4.

ANGERBAUER, KENT L.
1329 Alder Dr.
Twin Falls, Idaho
Delta Sigma Delta 1, 2, 3, 4, Vice-Pres. 4; Interfraternity Council 4.

ARNOLD, HUGH R.
141 N. Eastern Ave.
Bartlett, Illinois
Dorm Council 1; Equestrian Club 1; Fine Arts Club 2, 3; Tau Kappa Epsilon 1, 2, 3, 4.

ATLAS, GUS J.
9158 S. Anthony Ave.
Chicago, Illinois
Alpha Sigma Nu 3, 4; Blue Key 4; Ill. Bar Assoc. Journal 3, 4.

AUBRY, GAYLE A.
1314 Washington St.
Ottawa, Illinois
Coed Club 1; Sigma Theta Tau 3, 4; S.N.A.I. 3, 4; Stebler Hall Judiciary Board 3.

AUSTIN, SONDRA A.
8014 Crandon Ave.
Chicago, Illinois
Fine Arts Club 1; Historical Society 3; Political Science Club 4.

BAGNUOLO, VIRGINIA M.
708 N. Oak Park Ave.
Oak Park, Illinois
Alpha Sigma Alpha Sorority 4; Chi Theta Upsilon Sorority 1, 2, 3, Social Chmn. 3; Coed Club 1; S.A.L. 1; S.N.A.I. 1, 2, 4; Wasmann Biological Soc. 1; Young Democrots 1.

BANKS, JOHN C. JR.
1702 Dempster
Evanston, Illinois
Dormitory Council 1, 2, 3, Vice-Pres. 2; Monogram Club 2; Swimming Team 1, 2, 3.

BARATTA, CAROL M.
2254 W. Coulter
Chicago, Illinois
Coed Club 1, 2, 3, 4; Koppa Beta Gamma 2, 3, 4, Pledge Mistress 3, Pan-Hellenic Rep. 4; S.N.E.A. 4; S.A.L. 3, 4.

BARRETT, JOAN T.
7201 S. Coles
Chicago, Illinois
Coed Club 2, 3.

BART, WILLIAM M.
300 S. Lincoln Ave.
Park Ridge, Illinois
Loyola Chess Club 2, 3, 4, President 2, 3, 4; Loyola Mathematics Club 2, 3, 4, Vice-Pres. 4; Tau Kappa Epsilon 2, 3, 4, Alumni Hist. 2.

BELLUCCI, JOHN B.
2638 N. Spaulding
Chicago, Illinois
Phi Beta Pi 4; S.A.M.A. 4.

BENFORD, GERALD J.
80365 S. Calumet
Chicago, Illinois
Blue Key 4; Dorm Council 2, Corres. Sec. 2; Intramural Program 2, Asst. Director 2; Psi Delta Phi 2, 3, 4; Pres. 3.

BENNETT, ROBERT J.
3149 S. May St.
Chicago, Illinois
Historical Society 1; Loyola Men 2, 3, 4; Loyolan 2, 3, 4, Ident. Editor 3; Modern Long. Club 2, 3; Psychology Club 1, 2, 3, 4; Pi Delta Epsilon 3, 4; S.A.L. 4.

BERGMANN, JOHN C., JR.
5918 W. Estes
Chicago, Illinois
S.A.M. 3, 4, Public Relations 4.

BERJOHN, BRO. HAROLD F.
1100 Forest
Evanston, Illinois

BERNARD, LAURA L.
1318 W. Columbia
Chicago, Illinois
Coed Club 1; S.N.A.I. 2, 3, 4.

BERTAGNI, HUGO F.
7936 S. Campbell
Chicago, Illinois
Psi Omega 2; Student Council 4; Choir 1.

BETTI, ROY J.
1828 N. Natoma Ave.
Chicago, Illinois
Historical Society 1; Phi Sigma Tau 3, 4; Wasmann 1, 2.

BIEL, MARIE C.
5501 S. Richmond
Chicago, Illinois
Amer. Chemical Soc. 1, 2, 3, 4.

BLECHA, ROBERT J.
3865 Mill Drive
Zanesville, Ohio
Alpha Koppa Psi 2, 3, 4.

BLOCK, STANLEY A.
1655 W. 18th St.
Chicago, Illinois
Econ-Finance Soc. 4.

BLOCZYNSKI, RONALD R.
8015 S. Lawler Ave.
Oak Lawn, Illinois

BLOOM, KATHLEEN E.
1135 W. Lunt
Chicago, Illinois
Psychology Club 3, 4; Sigma Alpha Rho 2, 3, 4, Pledge Chairman 2; University College Club 2, 3; U. C. Student Council 3, 4.

BLUM, BARTON J.
5508 N. Berenice
Chicago, Illinois

BOBERNAC, SALLY J.
6127 Ravenswood
Chicago, Illinois
Coed Club 1, 2, 3, 4, Spiritual Chairman 4; Circumference 3, 4, Treos. 4; Glee Club 1; Historical Society 1, 2; Human Relations Club 1, 2; Loyolan 2; Modern Long. Club 1, 2, 3, Publicity Chairman 2; N.E.A. 4; S.A.L. 1, 2, 3, 4; Theta Phi Alpha 2, 3, 4.

BOGAERTS, CHARLENE H.
Rt. 1, Box 259
Antioch, Illinois
Coed Club 1; Math Club 2, 3, 4.

BONK, SUSAN M.
1820 W. 18th St.
Chicago, Illinois
Coed Club 1; Equestrian Club 4.

BORIL, GERALDINE T.
3611 W. 27th St.
Chicago, Illinois
Glee Club 1, 2; Equestrian Club 2; Lodorians 3, 4, Pres. 4; Nursing Council 2.

BRANDAU, HERMAN
3315 W. Beach
Chicago, Illinois
Phi Alpha Delta 3, 4.

BRANDL, RICHARD M.
729 S. Greenwood
Park Ridge, Illinois
Y. R.'s 1, 2, 3; Historical Society

BRANDSTRADER, WILLIAM R.
417½ South Blvd.
Oak Park, Illinois
Law Times 1, 2, Co-Editor 2; Student Bar Assoc. 1, 2, 3, Treas. 2.

BRANDT, E. ANNE
30 E. Elm
Chicago, Illinois
Coed Club 1; Curtain Guild 1, 2, 3, 4; Historical Society 2; Loyola News 1; Sociology Club 3.

BRANDT, JUDITH A.
2719 W. Logan Blvd.
Chicago, Illinois
Arts Council Sec. 3; S.N.E.A. 3.

BRAVOS, GEORGE T., JR.
3326 W. Fullerton Ave.
Chicago, Illinois
Curtain Guild 2, 3, 4; Historical Society 4; Loyolan 4, Co-Editor in Chief 4; Math Club 2, 3, 4.

BRENNAN, MICHAEL G.
7653 Monroe St.
Forest Park, Illinois
Marketing Club 2.

BRODER, MARVIN L.
3043 W. Chase Ave.
Chicago, Illinois
Alpha Omega 1, 2, 3, 4, Sec. 4.

BRONGIEL, EDMUND J.
2711 West 55th
Chicago, Illinois
Phi Sigma Tau 3, 4.

BROZENEC, SALLY A.
6510 S. Karlov
Chicago, Illinois
Alpha Tau Delta 3, 4; Glee Club 1, 2; Lodorians 3, 4; Nursing Council Treas. 4; S.A.L. 2.

BRUNER, GLENN
Rt. 3, Box 173
La Grange, North Carolina
Psi Omega 1, 2, 3, 4.

BRUUN, ROBERT L.
324 S. Humphrey
Oak Park, Illinois
Delta Sigma Pi 2, 3, 4; S.A.L. 1, 2, 4.

BRZECZEK, RICHARD J.
2707 W. Thomas
Chicago, Illinois

BUJAN, LUCILLE A.
6115 S. Wolcott
Chicago, Illinois
Coed Club 1; Historical Society 2; S.A.L. 2, 3; Y. D.'s 3.

BUKOVAC, JAMES J.
330 Seventh St.
Downers Grove, Illinois
Gold Torch 3, 4; R.O.T.C. 1, 2, 3, 4; Wasmann 1, 2.

BURGESS, JOHN W.
1617 W. 81st St.
Chicago, Illinois

BURKE, HARRY R.
6504 S. Mozart
Chicago, Illinois
Historical Society 3; Human Relations Club 3.

BURKE, JOHN M.
10231 S. Washtenaw
Chicago, Illinois
Student Bar Assoc. 1, 2, 3.

BURKE, SHARON L.
200 McKinley St.
Gary, Indiana
Circumference 3, 4; S.A.L. 1, 2; Theta Phi Alpha 1, 2, 3, 4.

BURKE, TERRENCE W.
9952 Charles
Chicago, Illinois
Chess Club 3, 4, Sec. 3, 4; Curtain Guild 2, 3, 4; Fine Arts Club 3, 4, Vice-Pres. 4; Loyola News 2, 3, 4; Pi Delta Phi 3, 4.

BUTLER, FRANK L.
105 S. Humphrey
Oak Park, Illinois

BUTLER, GAIL A.
5140 S. Lowe Ave.
Chicago, Illinois
Physics Club 2, 3, 4, Vice-Pres. 4.

BUTVILAS, GEORGIANN D.
909 W. 19th Place
Chicago, Illinois
Alpha Sigma Alpha 4; Chi Theta Upsilon 1, 2, 3; Coed Club 1, 2, 3; Equestrian Club 3; Historical Society 1.

CAILE, JAMES P.
8017 Keeler
Skokie, Illinois
Blue Key 3; Marketing Club 3, 4, Treas. 4; Pow Wow Committee Chairman 3.

CAPORUSSO, MARIAN K.
6333 Magnolia Avenue
Chicago, Illinois
Historical Society 1; Wasmann Biology Society 1, 2.

CAREY, JAMES J.
3757 Lakewood
Chicago, Illinois
Alpha Kappa Psi 1, 2, 3, 4, Secretary 2, 3; Blue Key 3, 4, Vice-Pres. 3, 4; Class Pres. 3, 4; Miss Loyola Contest Campus Chmn. 3; S.A.M. 3, 4, Sec. 3, 4; Sno-Ball Chmn. 3; Class Vice-Pres. 2; Business Ad. Student Council 2, 3, 4, Vice-Pres. 3, Pres. 4.

CARLIN, BERNARD R.
400 Lonnquist
Mt. Prospect, Illinois
Young Republicans 4.

CAROBUS, JOHN P. II
536 River Oaks Dr.
River Forest, Illinois
Curtain Guild 2, 3; Loyola News 2, 3, 4; Pi Delta Epsilon 3, 4; Young Democrats 3, 4; Young Republicans 1, 2.

CASALI, PATRICK V.
9034 Menard
Morton Grove, Illinois
Curtain Guild 3, 4.

CERNIAK, GERALD H.
2101 Manchester
Westchester, Illinois
Interfraternity Council 3, 4, Athletic Chmn. 3, 4; Psi Delta Phi 2, 3, 4, Treas. 2, 3, 4; Wassman Biological Society 1, 2, 3, 4.

CERNICK, JOSEPH L.
2042 Churchill
Chicago, Illinois
Historical Society 3, 4; Young Democrats 4.

CHAKOS, GEORGIA
8038 Campkeel
Chicago, Illinois
Nursing Council 1, 2, 3, 4; Sigma Theta Tau 4.

CHOINOSKI, RICHARD D.
300 N. State
Chicago, Illinois

CHROMICZ, JOYCE C.
2734 Mango
Chicago, Illinois
Coed Club 1; C.S.N.C. 3, 4; Glee Club 1, 2, Historian 2.

CHUDIK, RONALD J.
4904 Newport
Chicago, Illinois
Phi Sigma Tau 3, 4.

CICHY, DAVID R.
8048 Kilbourn
Skokie, Illinois
Curtain Guild 1, Business Manager 1; S.A.L. 1; Sigma Delta Phi 1, 2, 3, 4, Alumni Sec. 3; Society for the Advancement of Management 1, 2, 3, 4, Pres. 4.

CLARE, ALLEN J.
6120 School Street
Chicago, Illinois

CLARK, CLARENCE B., JR.
223 Colorado Ave.
Greenville, Miss.
U.I.L. 4; Wassman 4.

CLAVIN, MICHAEL J.
1012 Locust St.
Sterling, Illinois
Loyola News 2, 3; Math Club 2.

COFFEE, JOHN W.
8030 S. Harper
Chicago, Illinois
Historical Society 1, 2, 3; Loyola News 2; Phi Sigma Tau 3, 4; Political Science Club 1; Y. D.'s 1, 2, 3.

COMPARINI, THOMAS M.
1426 Maple Ave.
Berwyn, Illinois
Accounting Club 4; Beta Alpha Psi 4.

CONNOLLY, PATRICK C.
5309 N. Clark
Chicago, Illinois

CONROYD, COLLEEN F.
3108 Walden Lane
Wilmette, Illinois
Coed Club 1; Historical Society 2, 3, 4; Human Rel. Club 2; Theta Phi Alpha 2, 3, 4.

CONSIDINE, JOHN J.
3836 W. 76th Pl.
Chicago, Illinois
Knights of Columbus 4; Marketing Club 3, 4; S.A.M. 3, 4.

COOK, MARY J.
1426 Granville Ave.
Chicago, Illinois
Circumference 4; Coed Club 1; C.S.N.C. 2, 3, 4; Jr. Class Pres.; Nursing Council 2, 3, 4, Vice-Pres. 3, Pres. 4; S.A.L. 3; Senior Class Pres.; Sigma Theta Tau 3, 4; S.N.A.I. 2, 3, 4; Soph. Class Sec.; White Cap. 2.

CORBOY, PATRICK J.
2456 W. Pensacola
Chicago, Illinois

CORR, MARY A.
2711 W. 86th
Chicago, Illinois
Alpha Sigma Alpha 2, 3, 4, Pres. 4; Circumference 3, 4; Coed Club 1, 2; Epsilon Pi Rho 1, 2, 3; Modern Lang. Club 1, 2; Panhellenic Council 4, Parlimentarian 4; Variety Show 4.

COSENTINO, MARYANN P.
1400 N. Luna Ave.
Chicago, Illinois

COURNEY, RAYMOND J.
8213 S. Ada
Chicago, Illinois

COX, BARBARA A.
521 Brompton
Chicago, Illinois
Coed Club 4; Historical Society 4; Human Rel. Club 4; Loyola Women 4; Lodorians 4.

CRINIGAN, JAMES R.
458 N. Liberty St.
Elgin, Illinois

CRISHAM, THOMAS M.
8121 S. Throop St.
Chicago, Illinois
Law Times 1; Recent Decisions 2, 3; Student Bar Association 1, 2, 3, Sec. 2.

CROKE, DANIEL M.
5920 S. Albany
Chicago, Illinois
S.A.M. 3, 4, Historian 4 ;Sigma Lambda Beta 3, 4, Pres. 4; Student Council 4, Pres. 4.

CROWDER, FRANCES A.
680 Greenbriar
Lake Forest, Illinois
Coed Club 4; S.N.E.A. 4; Y. D.'s 4.

CRYGIONC, DIANE S.
1620 W. Cuilorton
Chicago, Illinois
Coed Club 1, 2; Psycholagy Club 4.

CUSACK, THOMAS F.
3005 N. Oakwood
McHenry, Illinois
Alpha Delta Gamma 2, 3, 4, Historian, Pledgemaster; Epsilon Pi Rho 1; Gerard Manley Hopkins Society 4; Historical Society 2, 3, 4; Inter-Fraternity Council 3; Track Team 2; S.A.L. 2; Senior Class Vice-Pres.

DANE, BARBARA E.
345 W. 7th
Perrysburg, Ohio
Alpha Tau Delta 1, 2, 3, 4, Pres. 4; Freshman Nursing Class Sec.; Nursing Council 1, 2, 3, Sociol Choirman 2; Panhellenic Association 4; S.A.L. 1.

DANNENHAUER, KAREN A.
3042 N. Major Ave.
Chicago, Illinois
American Chemical Society 1, 2 Fine Arts Club 2 Historical Society 2; Stebler Hall, Treas. 2.

DARA, MADONNA R.
853 N. Laramis Ave.
Chicago, Illinois
Curtain Guild 3, 4 Equestrian Society 2, 3, 4, Treas. 2, 3, 4 Human Relations Society 4 Loyola Women 1 S.N.E.A. 4; Y. D.'s 3, 4.

DAVENPORT, DELORES J.
601 Griffiths Ave.
Springfield, Illinois
Coed Club 4; Human Relations Club 3, 4; Kappa Beta Gamma 3, 4; Loyolan 3; S.A.L. 4.

DAVENPORT, NANCY L.
113 W. McClernand
Shawneetown, Illinois
Historical Society 4.

DAWSON, SUZANNE STOCKUS
11322 S. Indiana Ave.
Chicago, Illinois
Kappa Beta Pi 2, 3; Law Times 2; Recent Decisions 3; Student Bar Association 2, 3.

DE DOMENICO, PAUL G.
J. N. Adam State Hospital
Perrysburg, New York
St. Apollonia Guild 1, 2, 3, 4; Xi Psi Phi 1, 2, 3, 4.

DEGRAZIA, FREDERICK M.
776 Dean Ave.
Highland Park, Illinois
Epsilon Pi Rho 1, 2, 3, 4, Tribune 4; Chordin Anthro. Society 4, Vice-Pres. 4; Loyola Men 1.

DEITSCHEL, CHARLES H., JR.
1310 N. Mayfield Ave.
Chicago, Illinois
Phi Sigma 1, 2, 3, 4; S.A.M.A. 1, 2, 3, 4; Student Council 1, 2, 3, 4, Treas. 2, 3; Senior Class Treas.

DEMUYT, DONALD J.
6301 Winthrop
Chicago, Illinois
Accounting Club 3, 4.

DENDLER, KATHLEEN M.
44 Argyle
Orchard Park, New York

DEVINE, RICHARD A.
6116 N. Winthrop
Chicago, Illinois
Historical Society 2, 3, 4; Loyola News 2, 3; National Journalism Fraternity 3, 4.

DIDZERKIS, LORETTO C.
4358 W. Marquette
Chicago, Illinois
Coed Club 4; Curtain Guild 2, 3; Miss Loyola Candidate 4; Panhellenic Assoc. 4, Pres. 4; Theta Phi Alpha 2, 3, 4, Rush Chairman 3; Who's Who in Amer. Universities 4.

DLUGOSZ, JOSEPH F.
3141 Belwood Lane
Glenview, Illinois
S.A.M. 3, 4, Pres. 4.

DOMAN, MELISSA E.
2515 N. Drake Ave.
Chicago, Illinois
Coed Club 1, 2, 3; Historical Society 2; S.A.L. 1, 2, 3, 4; Theta Phi Alpha 1, 2, 3, 4.

DOMARK, DENNIS J.
7315 N. Honore
Chicago, Illinois
Delta Sigma Delta 1, 2, 3, 4; Dental Choir 2, 3; News Staff 4; St. Apollonia Guild 2, 3, 4, Pres. 4; Student Council 4.

DOUD, DENNIS A.
131 Keller
Waukegan, Illinois
Historical Society 2, 3, 4; Loyola News 3, 4; Intramurals 1, 2, 3.

DRAUR, RONALD A.
2037 Christie
Toledo, Ohio
Alpha Sigma Nu 3; Freshman Class Vice-Pres.; Phi Beta Pi 1, 2, 3, 4; Phi Sigma Tau 3; S.A.M.A. 1, 2, 3, 4, Sec. 2, Vice-Pres. 3; Wasmann 1, 2, 3.

Graduate Directory

DREAS, ROBERT L.
9522 S. Avalon
Chicago, Illinois
Amer. Chemical Society 1; Anthropology Club 4; Equestrian Society 4; German Club 4; Glee Club 1; Modern Language Club 3, 4.

DROZD, GERALD D.
271 Maple Ave.
Elmhurst, Illinois
Econ-Finance Club 3, 4, Sec.-Treas. 4; Loyola News 2, Sports; Monogram Club 2, 3, 4; Psi Delta Phi 3, 4; S.A.L. 4; Track Team 1, 2, 3, 4, Captain 4.

DUDA, SUSAN B.
3357 N. Newland
Chicago, Illinois
Coed Club 1, 2; Kappa Beta Gamma 1, 2, 3, 4, Corres. Sec. 4; S.A.L. 4; S.N.A.I. 1, 2; Variety Show.

DUNN, RAYMOND H.
4741 Woodland Ave.
Western Springs, Illinois
St. Apollonia Guild 1, 2, 3, 4, Sec. 2; Xi Psi Phi 1, 2, 3, 4, Sec. 3.

EARLEY, ROBERT J.
3650 N. Sawyer Ave.
Chicago, Illinois
Debate Club 1, 2, 3, 4; Delta Sigma Rho 3, 4, Vice-Pres. 3, Treas. 4.

ELVIKIS, DONNA A.
4708 W. 12th Pl.
Cicero, Illinois
Coed Club 2; Fine Arts Club 3, 4.

EPSTEIN LESLIE F.
2338 N. Kedzie
Chicago, Illinois
Econ-Finance Club 3, 4; Marketing Club 3, 4; S.A.L. 4; S.A.M. 4; U.I.L. 4.

ERLENBAUGH, ROBERT J., JR.
1401 W. Jarvis
Chicago, Illinois
Psychology Club 3, 4; Intramurals 3, 4.

EVANS, EVANS L.
1119 8th St.
Rapid City, So. Dakota
A.D.A. 1, 2, 3, 4, Sec. 3; Blue Key 3, 4; Delta Sigma Delta 3, 4; Senior Class Pres.

FARRAGE, JAMES R.
1009 E. Francis
Corona, California
Delta Sigma Delta 1, 2, 3, 4, Treas. 4; St. Appollonia Guild 2, 3, 4.

FAUBL, HERMANN
6923 N. Overhill
Chicago, Illinois
Amer. Chemical Society 2, 3, 4; Loyola News 4; Math Club 3, 4; Phi Sigma Tau 3, 4; Physics Club 3, 4.

FAUST, ELIZABETH H.
5282 N. Lawler
Chicago, Illinois
Coed Club 1, 2; Curtain Guild 1, 2, 3, 4; Fine Arts Club 1; Glee Club 1, 2; Modern Lang. Club 1, 2, Co-Sec. 2.

FEGAN, DANIEL W.
7722 Lowell
Skokie, Illinois
C.A.L.M. 3, 4; Phi Sigma Tau 3, 4; Y. D.'s 3, 4.

FINAN, JAMES P.
10745 Longwood
Chicago, Illinois
Junior Class Vice-Pres.; Econ-Finance Society 4; Senior Class Vice-Pres.; S.A.M. 4.

FITZGERALD, JAMES G.
9934 S. Compbell
Chicago, Illinois

FITZGERALD, JOHN T.
1951 W. Morse
Chicago, Illinois
Chess Club 2, 3, 4; Historical Society 1, 2, 3, 4; Phi Sigma Tau 3, 4; Y. D.'s 2, 3, 4.

FLASCH, JOHN R.
8539 S. Throop St.
Chicago, Illinois
Amer. Chem. Society 4; S.A.L. 3, 4.

FLAVIN, JOHN E.
7533 S. May
Chicago, Illinois
Accounting Club 3, 4; Vice-Pres. 3; Student Council 4, Treas.

FLETCHER, JAMES L.
5142 N. Mulligan
Chicago, Illinois
Blue Key 3, 4, Pres. 4; Debate Club 1, 2, 3, 4, Treas. 2, Vice-Pres. 3, 4; Delta Sigma Rho 2, 3, 4; Gerard Manley Hopkins 1, 2, 3, Sec. 2, Pres. 3; Leadership Workshop 4; Senior Class Pres.; Student Rights Committee 3, 4, Co-Chairman 4; Tau Kappa Alpha 2, 3, 4; Union Board Independent Rep. 3; Y. R.'s 1, 2, 3, 4.

FLORENCE, SISTER SAINTE
525 Wisconsin Ave.
Oak Park, Illinois

FOLLMANN, ERICH H.
9018 Major Ave.
Morton Grove, Illinois
Fine Arts Club 1.

FOOTE, WILLIAM W., JR.
951 Magellan
Costa Mesa, California
Class Pres. 1, 2, 3; Delta Sigma Delta 2, 3, 4; Dent. Schl. Council 1, 2, 3, 4; Sec. 1; St. Apollonia Guild 2, 3, 4.

FOX, COLEEN A.
1016 Post
Ottawa, Illinois
Alpha Tau Delta 2, 3, 4.

FRANCIL, THOMAS J.
139 Michaux Rd.
Riverside, Illinois
Loyola Hall Council 1; Math Club 2, 3; S.A.L. 1; Sigma Delta Phi 2, 3, 4, Treos. 3; Variety Show 2, 3.

FRIES, RICHARD C.
1412-A Farwell
Chicago 26, Illinois
Loyola Radio Club 3, 4; Sec.-Treas. 4.

MINORU, FUJITA L.
289 Yabe-cho
Hyoko-ku, Kobe-city, Japan
Foreign Students Assoc. 4, Vice-Pres. 1.

FURLONG, JAMES J.
2608 St. Charles Rd.
Bellwood, Illinois
Accounting Club 3, 4; S.A.L. 2.

GALLOTTA, CAROLE J.
3309 Austin Blvd.
Cicero 50, Illinois
Historical Society 3, 4; Young Democrots 3, 4.

GATES, DENNIS J.
3908 Kimball Ave.
Chicago 18, Illinois
Blue Key 2, 3, 4; Class Pres. 1, 2; Phi Chi 1, 2, 3, 4; SAMA 1, 2, 3, 4.

GAYDA, MARILYNN J.
18119 Wildwood
Lansing, Illinois
Circumference 4; Dorm Council 2, 3, Sec. 2, Vice-Pres. 3; Inter-Hall Council 3; Psychology Club 1, 4; Wassmon Bio. Society 3, 4.

GELATKA, ROBERT A.
F.D.R. 2, Box 72
Pectone, Illinois
Accounting Club; Beta Alpha Psi; Economic-Finance Society; Phi Sigma Tau.

GENELLY, SHARON H.
1409 Winona
Chicago, Illinois
Coed Club 1, 2; Historical Society 1; S.A.L. 3; Theta Phi Alpha 2, 3, 4.

GETZ, ROBERT A.
3523 Norco
Chicago 34, Illinois
Historical Society 3; Sigma Pi Alpho 2, 3, 4; Young Democrats 2, 4.

GILMORE, MARY ANN C.
1617 N. 22nd Avenue
Melrose Park, Illinois
Catholic Student Nurses Council 3, 4, Sec.-Treas. 4; Coed Club 2; S.N.A.I. 2, 3, 4.

GOLDBERG, MARGARET S.
6711 Sheridan Rd.
Chicago, Illinois

GOLDRICK, JUDITH A.
1009 Monitor
Chicago 51, Illinois
Young Democrats 4.

GOLDSTEIN, ENID B.
524 Monterey Drive
Benton Harbor, Michigan
Human Relations Club 1.

GOLTON, PAMELA M.
5821 Kingsdale
Chicago 46, Illinois
American Chemical Society Student Affiliate 3, 4 Phi Sigma Tau 3, 4.

GOZE, WILLIAM J.
8701 Essex
Chicago 17, Illinois
Accounting Club 1, 2, 4.

GRABIAK, GREGORY D.
New Alexandria, Pa.
Phi Chi 1, 2, 3, 4.

GREEN, ROBERT A.
9306 Lowell
Chicago, Illinois
Alpha Omega 1, 2, 3, 4 Student Council Representative 3 Health Career Council 4.

GRIFFARO, EDWARD F.
1335 Wenonah
Berwin, Illinois
Gold Torch Military Society 2, 3, 4, Vice-Pres. 4; Historical Society 2; Brigade Commander R.O.T.C. 4.

GRIGGS, WINONA P.
5401 Parker Avenue
Chicago 39, Illinois
S.N.A. 3, 4, Prog. Chrmn. 4; Sigma Theta Tau 4.

GROSSMAN, JEFFREY EARL
7405 Fairfield Ave.
Chicago, Illinois
Greek Week Chairman 4; Co-Chairman of Pow-Wow 4; Historical Society 1; Psych. Club 1; S.A.L. 3, 4; Tau Delta Phi 2, 3, 4, Athl. Chrmn. 3, 4, Social Chrmn. 4; Wassmann Bio. Society 2, 3, 4.

GUNNELL, JOSEPH J.
5638 Division St.
Chicago 51, Illinois
Economic-Finance Society 4.

HAINES, RONALD K.
1344 Dearborn Pkwy.
Chicago 10, Illinois
Beta Alpha Psi 3, 4, Pres. 4.

HALEY, PHILIP
130 Sherman
Palatine, Illinois
Sociology Club 4; United World Federalists 3, 4; Young Republicans 1.

HARE, WILLIAM J.
9 Lotus
Chicago 44, Illinois

HARRIS, KATHLEEN E.
7511 Bell
Chicago 45, Illinois
Women's Intramurals 3; Pow Wow Concert Committee 3.

HARRIS, BRUCE S.
230 LeClaire
Chicago 44, Illinois
Alpha Omega 1, 2, 3, 4, Corr. Sec. 3; Dental School Chair 1, 2, 3, 4; Dental Sch. Council 4; Lodorians 2,3, Vice-President 3; Tau Delta Phi 2, 3, Recording Sec. 3.

HAYES, CONSTANCE J.
173 Homer Ave.
Cortland, New York
S.A.M.A. 1, 2, 3, 4.

HEILIG, WILLIAM R.
5321 Harper Ave.
Chicago, Illinois
Honors Program; Phi Sigma Tau 3, 4.

HEINRICH, ALBERT W.
4432 Manor Ave.
Chicago 25, Illinois

HEITSMANN, THOMAS A.
16016 Debbie Lane
So. Holland, Illinois

HELLGETH, THOMAS G.
4040 Kilbourn
Chicago 41, Illinois
Marketing Club 3, 4; Intramurals 1, 2.

HENRY, LUCIAN J.
647 Leamington Ave.
Chicago 44, Illinois
Loyola Historical Society 4; Young Democrats 4.

HETRICK, PATRICK H.
615 Union Pl.
Fremont, Ohio
Alpha Delta Gamma 1, 2, 3, 4, Exec. Sec. 2, 3; Historical Society 1, 2; Young Democrats 1, 2.

HIBNER, WILLIAM D.
6345 Keystone
Chicago 46, Illinois
Econ-Finance Club 1, 2, 3, 4, Vice-Pres. 4; Marketing Club 2, 3, 4; S.A.L. 3; Senior Class Gift Fund Committee.

HILLERY, JOSEPH M.
7419 Clyde Ave.
Chicago 44, Illinois
Human Relations Club 2; Psychology Club 2.

HISSONG, CECELIA F.
16165 Steel
Detroit 35, Michigan
S.A.M.A. 1, 2, 3, 4.

HOFFMANN, DAVID G.
10058 Union
Chicago 28, Illinois
Psychology Club 3, 4.

HEYDEN, ARTHUR E.
6851 Kenton
Lincolnwood, Illinois
Historical Society 1, S.A.M. 3, 4.

HOGAN, MAUREEN C.
1806 Oak Park
Chicago 35, Illinois
Coed Club 1, 2, 3, 4; Glee Club 1; Historical Society 2; S.A.L. 2, 3; S.N.E.A. 3, 4, Historian 4; Theta Phi Alpha 1, 2, 3, 4.

HOPKINSON, VIRGINIA M.
545 Jackson
Oak Park, Illinois
Coed Club 1, 2, 3; Historical Society 2; S.A.L. 1, 2, 3; Theta Phi Alpha 2, 3, 4, Sec. 4.

HORLACHER, REGINA R.
2332 Prairie St.
Blue Island, Illinois
Glee Club 1; Loyolo Women 4; Modern Lang. Club 1, 2; Readers' Circle 2, 3, Sec.-Hist. 3.

IMLAY, MARY ELLEN
9823 South Oakley
Chicago 43, Illinois
Alpha Tau Delta 1, 2, 3, 4, Sec. 3, 4; Nursing Council 1, 2, 3, 4; Curtain Guild 2.

INDA, ARDEN W.
3735 South Wesley
Berwyn, Illinois
Delta Sigma Pi 2, 3, 4, Sec. 3, Pres. 4; Accounting Club 2, 3, 4; Beta Alpha Psi 4; "The Bugler" 3, Editor 3; S.A.L. 1; S.A.M. 2.

INGEVALDSON, MARY T.
5540 Hawthorne
Berkeley, Illinois
Coed Club 2; Historical Society 2, 3, 4; Human Relations Club 3.

IVINS, JUDITH A.
915 Pleasant
Oak Park, Illinois
Alpha Sigma Alpha 1, 2, 3, 4, Historian 2, Rush Chairman 3; Coed Club 1.

JESS, LEE D.
636 Euclid Ave.
Glen Ellyn, Illinois
Dent School Chair 1, 2, 3, 4, Pres. 3; Delta Sigma Delta 1, 2, 3, 4, Tyler 4; Freshman Class Vice-Pres. 1; Dent School Student Council 2, 3, 4, Rep. 2, 3, Pres. 3.

JOHNSON, JAMES A.
6449 North Hoyne
Chicago 45, Illinois
Beta Alpha Psi 3, 4, Treas. 4; Knights of Columbus 4.

JOHNSTON, PATRICK T.
8027 South Damen
Chicago, Illinois
Econ-Finance Society 4; Gold Torch 2, 3, 4, Treas. 3, 4; Historical Society 3; Math Club 2; Military Ball Committee 4, Finance Chairman 4.

JONES, JUNEMARY
7719 Indiana Ave.
Chicago 19, Illinois
Coed Club 2, 3; Equestrian Club 2, 3; Human Relations Club 2; Reader's Circle 1, 2, 3, 4, Treas. 3, 4; S.N.E.A. 3.

JUSKIEWICZ, BARBARA J.
3300 North Avers
Chicago 18, Illinois
Alpha Sigma Alpha 1, 2, 3, 4, Pres. 2; Circumference 3, 4, Vice-Pres. 4; Inter-Sorority Council 3, U.A.B. Rep. 3; Sophomore Arts Class Vice-Pres. 2; Union Activities Board 3.

KAISER, LYNDA L.
6046 W. Peterson
Chicago 46, Illinois
Delaware Hall 1, 2, 3, Soc. Chman. 3; S.A.L. 1, 2, 3; Theta Phi Alpha 2, 3, 4, Publicity Chman. 3; Variety Show 2, Sec. 2.

KANE, ELLEN M.
7306 North Bell
Chicago 45, Illinois
Arts Council Bus. Ad. Rep. 2, 3; Beta Gamma Sigma 3, 4, Pres. 4; Bus. Ad. Coeds 2, 3, 4, Soph. Rep. 2, Treas. 3; Bus. Ad. Newsletter 2, 3, 4, Co-Editor 4; Circumference 3, 4, Pres. 4; Coed Club 1; Debating Society 2, 3, 4, Treas. 3, Sec. 4; Delta Sigma Rho 3, 4, Vice-Pres. 4; Ecan-Finance Society 1, 2, 3, 4, Program Chman. 2, Vice-Pres. 3, Pres. 4; Loyolan Awards Comm. 3; Phi Sigma Tau 3, 4, Chman., Nominating Comm. 4; Paw Waw Concert Chman. 4; S.A.L. 3, 4; S.A.M. 2.

KANE, LEE P.
5030 Quincy St.
Chicago 44, Illinois

KARAKOURTIS, MICHAEL J.
9000 North Cumberland
Niles, Illinois

SISTER, ANN KATERI, S.S.C.M.
St. Mary Hospital
Kankakee, Illinois
Phi Sigma Tau 3, 4 Sigma Theta Tau 3, 4.

KAUSS, JAMES C.
5448 North Artesian
Chicago 25, Illinois
Accounting Club 3, 4 Ecan-Finance Society 4.

KEMP, ROBERT D.
7712 Saginaw
Chicago 49, Illinois
Historical Society 2, 3 Intramural Football 2.

KENNEDY, RICHARD J.
1241 North Mason Ave.
Chicago 51, Illinois
Historical Society 4.

KERBER, KENNETH J.
1913 North 6th St.
Springfield, Illinois
Accounting Club 4, Union Activities Board 4.

KERRIGAN, NANCY T.
9230 South Richmond
Evergreen Park 42, Illinois
Alpha Tau Delta 1, 2, 3, 4, Vice-Pres. 3, Treas. 4; Nursing Council 1, 2, 3, 4, Class Pres. 1.

KILLACKY, KEITH F.
6440 South Paulina
Chicago, Illinois
Alpha Delta Gamma 1, 2, 3, 4 Epsilon Pi Rho 1 ;Sociology Club 4; Young Demacrats 1.

KINNAS, NICHOLAS C.
1024 North Waller
Chicago 51, Illinois
"Medics" Baseball Team 3, 4.

KIRKLAND, CHARLES W.
5340 West Parker
Chicago 39, Illinois
Student Member, A.D.A. 1, 2, 3, 4 Member, American Society of Dentistry for Children 3, 4; Xi Psi Phi Fraternity 1, 2, 3, 4.

KISKUNAS, GEORGE L.
3615 West 61st St.
Chicago 29, Illinois
Accounting Club 4; Beta Alpha Psi 3, 4, Sec. 3, Pres. 4; Beta Gamma Sigma 3, 4; Phi Sigma Tau 3, 4; S.A.L. 1.

KLEDZIK, GREGORY E.
3409 North Hamlin
Chicago 18, Illinois

KLIMEK, WALTER J.
5353 North Ozanam
Chicago 31, Illinois
Wasmann Bialagical Society 1.

KNIGHT, ROBERT B.
2934 W. Belle Plaine
Chicago 18, Illinois
Accounting Club 3, 4; Econ-Finance Society 4.

KOLIN, THOMAS A.
1133 Beach
La Grange Park, Illinois
Accounting Club 1, 2, 3; Delta Sigma Pi 1, 2, 3, Soc. Chrmn. 2, 3; Intercollegiate Accounting Club 3, Loyola Rep. 3; Student Union Finance Comm. 3; Student Union Rep., Fraternity Rep. 3.

KOLLE, SUSAN C.
6020 Bloomingdale
Chicago 39, Illinois
Alpha Tau Delta 2, 3, 4; Circumference 4; Nsg. Class Sec. 3; Loyola Glee Club 1, 2; Phi Sigma Tau 3, 4; Sigma Theta Tau 3, 4

KONAUKA, JANINE O.
6146 South Albany
Chicago 29, Illinois
Circumference 3, 4; Epsilon Pi Rho 1, 2, 3, 4, Sec. 2, 3; Loyola Women 3, 4; Modern Language Club 1, 3, 4, Treas. 4.

KOZIOL, RAYMOND S.
3055 North Avers
Chicago 18, Illinois
Blue Key 3, 4; Class Sec. 2, Pres. 3; S.A.M.A. 1, 2, 3, 4; Med. Schl. Council 1, 2, 3, 4, Sec. 3, Pres. 4; Who's Who 4.

KRAUS, ROBERT R.
5539 South Honore
Chicago 36, Illinois
Tau Kappa Epsilon 3, 4, Historian 3, Treas. 4; S.A.L. 2, 3, 4; Young Democrats 1, 3.

KRCMARIK, JAMES P.
2236 7th Avenue
North Riverside, Illinois
Intramurals 1, 2, 3, 4.

KRUG, KAREN A.
7927 Ridgeland Ave.
Chicago 17, Illinois
Bus. Ad. Coeds 4; Paw Wow Committee 3, 4; Marketing Club 3.

KUBIAK, SUE E.
412 Park Ave.
Auburn, Illinois
Coed Club 1; Math Club 2, 3.

KULA, FELICIA K.
8236 Berwyn Ave.
Chicago 31, Illinois
Coed Club 1, 2, 3, 4; S.A.M. 2, Corres. Sec. 2.

KWASEK, JAMES A.
7335 North Oketa
Chicago 48, Illinois
St. Apollonia Guild 1, 2, 3, 4; Dent Schl. Choir 1, 2, 3, 4; Dent Schl. Newspaper 4; Class Treas. 1; Psi Omega 1, 2, 3, 4, Pres. 4; Student Council 4.

LACKLAND, THEODORE H.
2152 Washburne
Chicago 8, Illinois
I.F.C. 4; Math Club 2, 3; R.O.T.C. 1, 2, 3, 4; Sigma Delta Phi Pres.-Treas.; Who's Who 4.

LALASZ, JEROME B.
3234 N. Keating
Chicago 41, Illinois
R.O.T.C. 1.

LALLY, MARY E.
6125 N. Knox
Chicago 60646, Illinois
Coed Club 3; Historical Society 3, 4; Loyola Women 3, 4.

LANDRY, RONALD W.
3017 N. Damen Ave.
Chicago 60518, Illinois
Fine Arts Club 2, 3; French Club 3; Hist. Society 3, 4; United World Federalists 4; Young Democrats Club 4.

LANE, MARTIN J.
1436 Glensake Ave.
Chicago 60626, Illinois
Arts Council 4, Vice-Pres. 4; Blue Key Fraternity 3, 4; Corres. Sec. 4; Gald Torch Associates 1, 2, 3, 4; Loyola Men 1, 2, 3, 4; 2nd Vice-Pres. 3, Co-Pres. 4; Loyola News 2, 3, Lake Shore News Editor 2, 3; Pi Delta Epsilon 3, 4; Union Board 3; Young Democrats 2, 3, 4, Membership Director 2, Pres. 3.

LARKIN, FRANCIS J.
2928 N. Newcastle
Chicago 34, Illinois
Interfraternity Council 2, Editor, Co-Chairman of Publicity 3, 4; Paw Waw Comm. 1, Chairman of Entertainment 3, 4; Tau Delta Phi 3, Pres. 3; Wasmann Bialogy Club 1.

LAWLER, PATRICK S.
318 Californi
E. Alton, Illinois
Dorm Council 4, Wing Pres.; Ski Club 3, 4; Intramurals 3, 4.

LEANER, MARIE G.
6841 Champlain
Chicago 60637, Illinois
Alpha Psi Omega 1, 2, 3, 4; Calm 3, 4, Tutor; Coed Club 1, 2; Curtain Guild 1, 2, 3, 4; Fine Arts Club 3; Glee Club 1, 2; Human Relations Club 2, 3; Loyola News 2, 3, 4; Loyolan 3; Loyolan Awards Comm. 3; Modern Language Club 1; Political Science Club 3, 4; S.A.L. 1, 2; Student Rights Comm. 4; United World Federalists 4, Treasurer 4; Variety Show 1, 2, 3; Y. R.'s 3.

LEE, ROBERT E.
6402 N. Damen Ave.
Chicago 45, Illinois
Student American Medical Assoc. 1, 2, 3, 4, Treas. 2, Pres. 3; Student Council 3.

LEGATZKE, LAWRENCE A.
607 S. Bodin St.
Hinsdale, Illinois
Alpha Signa Nu 4; Beta Gamma Sigma 4; Marketing Club 3; Phi Sigma Tau 4.

LEO, ANGELO F.
1006 N. Leamington
Chicago 51, Illinois
American Chemical Society 3, 4; Intramural Football 2.

LEPTICH, THERESA M.
4323 N. Bell
Chicago, Illinois
Coed Club 2; Math Club 2; Modern Languoge Club 4, Secretary 4.

LEUER, CAROLE J.
1905 N. Rutherford
Chicago 35, Illinois
Coed Club 1, 3; Kappa Beta Gamma 1, 2, 3, 4, Publicity Chairman 4; S.A.L. 2, 4; S.N.A.I. 1; Wasmann 1.

LEV, JEFFREY A.
6425 Kolmar
Lincolnwood 46, Illinois
Golf Team 1, 3, 4; Society for the Advancement Club 4.

LEWIS, CYNTHIA C.
1307 N. Jacvkson Ave.
River Forest, Illinois
C.A.L.M. 4; Equestrian Club 3; Loyolan 3; S.A.L. 1, 2, 3, 4; University Weekend Comm. 3; Variety Show 2, 4; Welcome Week Comm. 4.

LEYOEN, MICHAEL R.
6224 N. Hermitage
Chicago 26, Illinois
Phi Alpha Delta 4; Student Bar Assn. Repres. 1, 2, 3.

LI PUMA, LEONORA M.
2401 S. Oak Park Ave.
Berwyn, Illinois
S.A.L. 1, 2.

LIPUT, MARY J.
C.A.L.M. 4; Delaware Hall Social Chairman 4; Interhall Council 4; Loyola News 1, 2, 4, News Editor 1; Loyolan 1; Theta Phi Alpha 1, 2, 3, 4, House Rep. 4; United World Federalists 4, Secretary 4.

LONG, EILEEN F.
7234 W. Myrtle
Chicago 31, Illinois
Alpha Tau Delta 1, 2, 3, 4, Social Chair. 3, 4; Circumference 4; Glee Club 1, 2; Military Ball Queen Contest, Court 4; Miss Loyola Contest 3, Court; Nursing Council 3; Union Board 3, 4, Sec.-Treas. 4; Variety Show 2; Who's Who 4.

LOUGHEAY, GAIL L.
4838 W. 23rd Place
Cicero 50, Illinois
Bus. Ad. Coeds 2, 3, 4, Pres. 3, 4; Circumference 3, 4; Coed Club 1; Econ. Finance Society 2, 3, 4; Marketing Club 3, 4; Phi Sigma Tau 3, 4; S.A.M. 2.

LOWELL, ROBERT P.
7400 N. Kolmar Ave.
Skokie, Illinois
Dean's List 2, 3, 4, Honors Program 1, 2, 3, 4; Intramurals 1, 2; Physics Club 3, 4.

LUCAS, JEANNE L.
1722 N. 21st Ave.
Melrose Park, Illinois
Coed Club 1, 3; Swim Club 1.

LUNDGREN, ANN L.
6248 N. Keystone
Chicago 60646, Illinois
Coed Club 1, 2; C.S.N.C. 4; Glee Club 1, 2; S.A.L. 2, 3, 4; S.N.A.I. 2, 4; Variety Show 1.

LYNCH, DENNIS B.
7839 Westwood Dr.
Elmwood Park 35, Illinois
Accounting Club 3, 4.

MADALINSKI, SYLVIA C.
2328 N. Laramie
Chicago, Illinois
Wasmann Bio. Soc. 2.

MADURA, WILLIAM S.
6244 W. Montrose
Chicago, Illinois

MAEHARA, ROBERT T.
3042 Hinano St.
Honolulu, Hawaii
Class Secretary 3, 4 Phi Chi 3, 4.

MAKOWSKI, TERESE M.
6611 Montana
Hammond, Indiana
Chamberlain Hall Social Chmn. 2, 3; Panhellenic Association 3, 4; S.A.L. 1, 4; Theta Phi Alpha 2, 3, 4, Marshal 2, 3.

MALLISON, ROBERT A.
301 S. Michael St.
St. Marys, Penn.
Phi Chi 1, 2, 3, 4.

MANDELL, RICHARD V.
3420 W. Armitage
Chicago, Illinois
S.A.M. 3, 4.

MANGIONE, PETER L.
6518 Navaja
Lincolnwood, Illinois
S.A.M. 3, 4, Vice-President 4; Sigma Alpha Epsilon 1, 2; Ski Club 4.

MANION, DENNIS M.
6020 N. Knox
Chicago, Illinois
Delta Sigma Pi 1, 2, 3, 4, Historian 1; S.A.M. 3.

MANION, THOMAS J.
6020 N. Knox
Chicago, Illinois

MARGET, THOMAS A.
3140 W. 40th Place
Chicago, Illinois
Accounting Club 3, 4; Business Council 2, Treas. 2; Alpha Kappa Psi 1, 2, 3, 4; Pledge Master 3; Sophomore Class Business Pres.; Y. D.'s 1, 2; Blue Key 3, 4.

MARSICO, FRANK V.
7776 W. Central Ave.
River Forest, Illinois
Dorm Council 2; Psi Delta Phi 1, 2, 3, 4.

MATHULIS, ALBERTA P.
4123 N. Melvina Ave.
Chicago, Illinois
Curtain Guild 3, 4; Equestrian Soc. 2, 3, 4, Sec. 4; Sociology Club 4; Y. D.'s 3, 4.

McCARTHY, BARRY
2700 W. Jerome
Chicago, Illinois
Phi Sigma Tau 3, 4; Interfraternity Council 2, 3, Vice-Pres. 3; Psychology Club 2, 3, 4; S.A.L. 2, 3, 4; Tau Delta Phi 1, 2, 3, 4, Historian 2, President 3.

MONDLAK, RICHARD J.
5137 S. Francisco
Chicago, Illinois
K.C. 4; S.A.M. 3.

MARIE, SISTER HELEN
7435 W. Talcott Ave.
Chicago, Illinois

MARTIN, JOHN M.
2441 N. Avers
Chicago, Illinois
Blue Key 3, 4; Gold Torch 3, 4; Historical Soc. 3, 4; Interfraternity Council 2, 3, 4, Vice-President 3, President 4; S.A.L. 3; Student Rights Committee 4; Y. D.'s 3, 4.

MASEK, JAMES R.
1002 Wilcox St.
Joliet, Illinois
Historical Soc. 3; Loyola News 1, 2, 3, 4, Managing Editor 2, Editor-in-Chief 3, Columnist 4; Pi Delta Epsilon 3, 4, Pres. 4; Student Rights Committee 3, 4, Co-Chairman 4; Blue Key 4.

MASON, ELLIOTT B.
2317 Clawson Ave.
Royal Oak, Michigan
Loyola Hall Council 2, 3, President 3; Y. R.'s 2, 3.

MAY, MARGARET
2419 N. Burling St.
Chicago, Illinois
Sociology Club 3, 4; Ski Club 3.

MAZE, ROBERT J.
1816 S. 49th Ave.
Cicero, Illinois
Curtain Guild; Student Council; S.A.M.

MAZZARELLA, LAWRENCE A., JR.
3226 48th St.
Jackson Heights, New York
Phi Beta Pi 1, 2, 3, 4.

MICHIELS, MARY R.
1309 W. Columbia
Chicago, Illinois
Alpha Sigma Alpha 4, Social Chmn. 4; Chess Club 2, Sec. 2; Chi Theta Upsilon 1, 2, 3, Social Chmn. 3; Coed Club 1, 2; Psychology Club 2, 4, Sec. 2; S.A.L. 3; Wasmann Bio. Soc. 1; Y. D.'s 4.

MICHAELS, ROBIN J.
3240 Lake Shore
Chicago, Illinois
Econ-Finance 4; Marketing Club 3.

MIGALA, JAMES J.
1622 N. Long
Chicago, Illinois
Loyola Men 1, 2, 3; Med. School Council 1, 2; Phi Chi 1, 2, 3, 4, Presiding Senior 3.

MILLER, BARBARA A.
6037 N. Mason
Chicago, Illinois
S.N.A.I. 2.

MILLER, CLAUDIA E.
6935 Keystone
Lincolnwood, Illinois
Wasmann Bio. Soc. 1, 2, 3.

MILLER, PATRICIA A.
7846 W. Bloomingdale Ave.
Elmwood Park, Illinois
Freshman Class Treasurer; Sophomore Class President; Junior Class Vice-President; Coed Club 1; C.S.N.C. 1, 3, 4; Lodorians 3, 4; Nursing Council 1, 2, 3, 4, Treas. 2; U.A.B. 4; S.N.A.I. 1, 2, 3, 4; Variety Show 1, 2, 3, 4; Wasmann 1, 2.

Graduate Directory

MITCHELLS, DOROTHY E.
5543 Monga
Chicago, Illinois
Lodorians 1, 2, Sec. 1; Loyolan News 2, 3; Wasmann Bio. Soc. 1, 2, 3, 4, Sec. 3.

MOLNAR, EDWARD T.
1100 N. Linden
Oak Park, Illinois
Hist. Soc. 1, 2, 3; Modern Language Club 1, 2; Sigma Delta Phi 1, 2, 3, 4.

MOORE, MARY ANN
9535 Oriola Ave.
Morton Grove, Illinois
Coed Club 1, 2, 3; Kappa Beta Gamma 2, 3, 4, Treas. 4; S.A.L. 1, 2, 3, 4; Wasmann Bio. Soc. 1.

MORGENSTERN, MICHAEL
5118 N. Drake
Chicago, Illinois

MROZEK, EDWIN J.
5429 S. Racine
Chicago, Illinois
American Chem. Soc. 1, 2, 3, 4, President 4; Loyola Men 1; Mathematics Club 2, 3, 4; Physics Club 4; Sigma Delta Phi 1, 2, 3, 4, Treas. 4; Variety Show 3; Y. D.'s 3, 4.

MUELLER, ROBERT S.
8232 S. Washtenaw
Chicago, Illinois
Econ-Finance Soc. 4; S.A.M. 3, 4.

MUNARETT, RICHARD A.
737 N. Lawndale
Chicago, Illinois

MURPHY, JOSEPH L.
5856 W. Wastwood
Chicago, Illinois
Blue Key 3, 4; S.A.M.A. 1, 2, 3, 4; Sigma Pi Alpha 1, 2, 3, 4; Student Council 4.

MURRAY, SUSAN K.
3732 W. Agatite
Chicago, Illinois

MUSIALA, THEODORE S., JR.
4122 N. Osceola
Chicago, Illinois

MYSKIW, GEORGE L.
2240 W. Walton
Chicago, Illinois

MRSLIWIEC, MICHAEL R.
5519 S. Kostner
Chicago, Illinois
Loyolan 2; Sigma Delta Phi 2, 3, 4.

McARDLE, WILLIAM J.
8046 Yates Ave.
Chicago, Illinois
Loyola Men 2, 3, 4; S.A.M. 2, 3, 4, Recording Secretary 4; Knights of Columbus 4.

McAULEY, JOHN R.
6250 Winthrop
Chicago, Illinois
Phi Sigma Tau 2.

McCABE, FRANK C.
306 W. Main St.
Morris, Illinois

McCARTHY, JOHN W.
1345 N. Lorel Ave.
Chicago, Illinois
Alpha Kappa Psi 1, 2, 3, 4, Professional Chairman 4; Gold Torch 2, 3, 4, President 4.

McDONALD, MARGARET M.
534 Jackson Ave.
River Forest, Illinois
Circumference 3, 4; Chamberlain Hall Judiciary Board 2; "Miss Loyola" 3; Nursing Council 3; Nursing Representative to the Arts Council 3; Sigma Theta Tau 3, 4; S.N.A.I. 2, 3, 4; Who's Who 4.

McENERY, PAUL T.
945 Linden Ave.
Oak Park, Illinois
Student Council 1, 2, 3, 4, Representative 1, 2, 3; Senior Class President 1.

McGLYNN, MICHAEL P.
420 N. McArthur Dr.
Palatine, Illinois
Golf Team 2, 3, 4; Loyola News 3, 4; Marketing Club 2, 3, 4; Tau Kappa Epsilon 2, 3, 4; Young Democrats 3, 4.

McGLYNN, RICHARD P.
126 Columbia Ave.
Elyria, Ohio
Alpha Sigma Nu 4; Loyola News 2, 3, 4, Sports Editor 3; Loyolan 2, Sports Editor 2; Pi Delta Epsilon 4; Psychology Club 3, 4.

McKUNE, EMMET J.
6533 N. Newgard
Chicago, Illinois
Marketing Club 3, 4; Young Republicans 3, 4.

NALEPA, PHILIP T.
900 Cadwell
Elmhurst, Illinois
S.A.M. 3, 4.

NERI, RICHARD F.
1724 N. Tripp
Chicago, Illinois
Epsilon Pi Rho 1, 2, 3; Loyola Men 4; Political Science Club 3, 4

NICHOLAS, THOMAS J.
2555 W. Monroe St.
Chicago, Illinois
Hist. Soc. 1; S.A.M. 1; Y. D.'s 1.

NICKELS, ALLEN V.
5957 W. Foster Ave.
Chicago, Illinois
Soc. Club 3, 4.

NIDDIFFER, G. MICHAEL
6349 Thorncrest
Birmingham, Michigan
Alpha Sigma Nu 3, 4; Phi Sigma Tau 3, 4.

NOONAN, LAWRENCE W.
7129 S. Oglesby Ave.
Chicago, Illinois
Accounting Club 4.

NORKUS, NIJOLE M.
2923 W. 64th
Chicago, Illinois
Fine Arts Club 1; Modern Language Club 1; Variety Show 2.

NORTON, THOMAS F.
1431 Illini Dr.
Rockford, Illinois
Dent. School Council 2; Sophomore Class Vice-President; Phi Chi 1, 2, 3, 4.

NOSAL, ROGER A.
1626 S. 50th Ct.
Cicero, Illinois
S.A.M.A. 1, 2, 3, 4.

NOVOTNY, CARL J.
484 Selborne Rd.
Riverside, Illinois

NUZBACH, EDWARD M.
3809 W. 65th Place
Chicago, Illinois

O'GARA, LAWRENCE D.
5745 W. Grace
Chicago, Illinois
Historical Society 4.

O'KEEFE, SHARON M.
7314 Oakwood
Lyons, Illinois
Coed Club 3; Hist. Soc. 3; Y. D.'s 4.

OLESKY, JEAN L.
6104 N. McVicker
Chicago, Illinois
C.S.N.C. 3, 4; Coed Club 1, 2; Kappa Beta Gamma 1, 2, 3, 4, Corres. Sec. 3, Recording Sec. 4; Nursing Council 2, 3; Wasmann Bio. Soc. 1.

O'MALLEY, GERALD J.
2817 N. Menard Ave.
Chicago, Illinois
Loyola Y. D.'s 1, 2; Marketing Club 4; S.A.M. 3, 4; Sophomore Class Business President.

O'NEILL, JOHN J.
5729 Emerson
Morton Grove, Illinois
Delta Sigma Pi 2, 3, 4, Vice-President 4; S.A.M. 3, 4; Track Team 1, 2, 3, 4.

ORI, JOSEPH L.
1634 N. Merrimac
Chicago, Illinois

ORLANDO, ROBERT L.
442 S. 47th Ave.
Bellwood, Illinois

O'ROURKE, PATRICIA A.
9349 S. Bishop
Chicago, Illinois
Sophomore Class Nursing Vice-President; Coed Club 1, 2, 3, 4; C.S.N.C. 2, 3, 4; Loyola Women 1, 2; Nursing Council 2, 3, 4; S.A.L. 1, 2, 3, 4; S.N.A.I. 2, 3, 4; Wasmann Bio. Soc. 1, 2.

OSTROWSKI, THEA C.
3601 S. Austin
Cicero, Illinois
Coed Club 4; Hist. Soc. 2; Kappa Beta Gamma 2, 3, 4, Publicity Chmn. 3, Vice-Pres. 4; LOYOLAN 3; S.A.L. 3, 4; Women's Rifle Team 1.

O'SULLIVAN, WILLIAM V., JR.
1816 W. 81st St.
Chicago, Illinois
Blue Key 3, 4; Sigma Lambda Beta 2, 3, 4; S.A.M. 2, 4; Business Council 3, 4, President 4; U.A.B. 4; University College Club 3, 4, President 3.

OVERALL, MARIE M.
2 Willow Hill Rd.
Dodue, Missouri
Equestrian Soc. 2; Human Relations Club 2, 4; Politicol Science 4.

OWEN, JAMES H.
712 Woodlawd
Wauconda, Illinois
Gold Torch 1, 2, 3; Marketing Club 3, 4, Loyolo Men 2, 3, 4; Ski Club 4.

PALANCHAR, JAMES M.
9318 Kimbark
Chicago, Illinois
Loyolan 3; Modern Language Club 2; Phi Delta Tau 3, 4; Sigma Delta Phi 2, 3, 4; Young Democrats 1.

PAPSON, HAROLD C.
11910 Glenfield
Detroit, Michigon
S.A.M.A. 1, 2, 3, 4.

PANEBIANCO, MARLENE H.
1147 N. Kenilworth
Oak Park, Illinois
Human Relations Club 3, 4.

PASTERNAK, EDWARD J.
1802 W. 18th St.
Chicogo, Illinois

PASTORE, GAIL
3100 N. Lowell
Chicago, Illinois

PATRICK, JAMES R.
655C S. Indian Hill Blvd.
Claremont, California
Dental School Choir 1, 2; Delta Sigma Delta 1, 2, 3, 4.

PECELUNAS, ANTHONY W.
2310 S. Leavitt
Chicogo, Illinois
Marketing Club 3, 4; Readers Circle 4.

PEETERS, BRO. JOHN N., C.S.V.
1100 Forest Ave.
Evanston, Illinois
Epsilon Pi Rho 1, 2, 3, 4; Mathematics Club 1, 2.

PELKA, LAWRENCE J.
3629 Wesley Ave.
Berwyn, Illinois
Human Relations Club 4; Sigma Pi 1, 2, 3, 4, Herald 4; Wosmann Biologicol Society 1.

PIEDDINGTON, JOYCE C.
5542 S. Neenah Ave.
Chicaga, Illinois
Coed Club 1; Lodorians 2, 3; Women's Rifle Teom 1; Variety Show 2, 3.

PIRELLI, ALICE L.
6229 N. Lowell Ave.
Chicago, Illinois
Alpha Sigma Alpha 1, 2, 3, 4; Coed Club 1, 2, 3; Epsilon Pi Rho 1, 2, 3, 4; Modern Language Club 1, 2, 3; Pi Delta Phi 3, 4; S.A.L. 2, 3.

POSKUS, REGINA T.
800 Hudson Ave.
Rochester, New York
Delaware Hall Council 2, 3, 4, Secretory 2, 3; Epsilon Pi Rho 2, 3, 4; Women's Inter-Hall Council 2, 3.

PROKUP, NORMAN R.
11333 Cottage Grove Ave.
Chicago, Illinois
Historical Society 1, 2, 4; Modern Language Club 1.

PROPERNICK, HELENE M.
Box 122 Aurora Ave.
Aurora, Illinois
Coed Club 3, Young Christian Students 3.

PRUCHNIAK, JOAN L.
4247 N. Ruby St.
Schiller Park, Illinois
Sigma Theta Tau 2, 3, 4; S.N.A.I. 2, 3, 4.

QUINN, KATHLEEN M.
7944 Jeffery
Chicago, Illinois
Coed 1; Hist. Soc. 2; Loyola Women 1; Modern Language Club 1; Psychology Club 4; S.A.L. 2.

QUINN, ROBERT J.
4712 Belle Plane
Chicago, Illinois
S.A.M. 4.

RAILOVITZ, SUSAN K.
20248 Van Antwerp
Harper Woods, Michigan
C.S.N.C. 2, 4; Chardin Anthro. Soc. 4, Sec. 4; Fine Arts Club 3; S.N.A.I. 2, 4.

RAMIREZ, RAMON J.
918⅓ N. Cicero
Chicago, Illinois
Cadence 4.

RAMLJAK, SHARON J.
3119 N. Kostner
Chicago, Illinois
Coed Club 1, 2, 3, Sec. 2; Hist. Soc. 2; S.A.L. 1, 2, 3, 4, Chairman 4; Theta Phi Alpha 1, 2, 3, 4; United World Federalists 3.

RAPP, JOAN R.
9340 Vanderpoel
Chicago, Illinois
Chamberlain Hall Judiciary Board 2, Social Chairman 4; Circumference 4; Interhall Council 4; Sailing Club 3; Y. D.'s 3, 4, Recording Sec. 3, Treas. 4.

RAPP, JOHN W., JR.
414 S. May
Bensenville, Illinois
U.A.B. 3.

Graduate Directory

RAPPEL, JAMES F.
6619 N. Talman
Chicago, Illinois
Alpha Kappa Psi 1, 2, 3, 4, Treas. 2, Pres. 3, 4; Alpha Sigma Nu 3, 4; Beta Gamma Sigma 4; Blue Key 3, 4; Business Administration Council 3; Junior Class Business Sec.-Treas.; Gold Torch 3, 4, Vice-Pres. 3; IFC 3, 4; Marketing Club 3, 4; S.A.L. 2, 4; Variety Show 2, 3.

RASNUSSEN, RICHARD J.
3331 Arden Ave.
Brookfield, Illinois
Hist. Soc. 3, 4; Y. D.'s 4.

RATKOVICH, JOHN M.
6757 S. Jeffery
Chicago, Illinois
Law School Class Representative.

RATNER, MARY T.
244 Wesley Ave.
Oak Park, Illinois

REDMON, LUCY E.
3241 S. Oakley
Chicago, Illinois
Coed Club 1, 2; Curtain Guild 2, 3, 4; Readers' Circle 4; S.A.M. 1.

REEDY, THOMAS W.
329 N. Utica St.
Waukegan, Illinois
Phi Chi 4; S.A.M.A. 4.

REIDY, DUANE P.
8534 S. Bishop
Chicago, Illinois
Sigma Delta Phi 1, 2, 3, 4.

REINERT, DONNA M.
41 S. Meyer Ct.
Des Plaines, Illinois
Phi Sigma Tau 3, 4; Y. D.'s 1.

REINERT, KENNETH J.
41 S. Meyer Ct.
Des Plaines, Illinois
Chem. Club 1; Psychology Club 4.

RETTALIATA, BRIAN M.
8901 S. Pleasant
Chicago, Illinois

REUSS, DAVID G.
6633 Sheridan Rd.
Chicago, Illinois
Sigma Pi 2, 3, 4.

REZNICK, RICHARD H.
6555 N. Francisco
Chicago, Illinois
S.A.M.A. 1, 2, 3, 4.

RIGGS, THOMAS J.
622 S. Summit
Villa Park, Illinois
Human Relations Club 2; Loyola Men 2, 3, President 3; Psychology Club 3, 4, Treas. 4.

RILEY, PAUL J.
1629 W. Chase
Chicago, Illinois
Curtain Guild 1; K.C. 4; Psychology Club 4.

RISSER, SHARON A.
823 Tamawdee
Park Ridge, Illinois
Coed Club 1; Delta Zeta Phi 2, 3, 4, Chaplain 3, 4; Hist. Soc. 1, 2; Equestrian Soc. 4; Ski Club 3; Soc. Club 3.

ROBB, MARY ELLEN
309 N. Taylor
Oak Park, Illinois
Coed Club 1; N.N.C.C. 4; Nursing Council 1, 2, 3, 4; Rifle Club 1; Wasmann Bio. Soc. 1.

ROBERTS, JEFFERY W.
550 Surf
Chicago, Illinois
Blue Key 3, 4; Human Relations Club 2; Hist. Soc. 2; Sigma Lambda Beta 2, 3, 4, Vice-President 3; S.A.M. 4; University College 3, Advisor 3; Who's Who 4.

RODMAN, ROGER H.
2940 W. Rasher
Chicago, Illinois
Chess Club 2; Gold Torch 1; Hist. Soc. 2, 3; Political Sci. Soc. 3, 4.

ROEMER, DAVID L.
1973 County Line Rd.
Highland Park, Illinois
Chess Club 3; Hist. Soc. 3, 4; Psych. Club 1; Y. R.'s 2, 3, 4.

ROONEY, GEORGE E.
1151 Buell
Joliet, Illinois
Delta Sigma Delta 1, 2, 3, 4; Dent. School Chair 2, 3, 4, President 4; Senior Class Vice-Pres.; St. Apolonia Guild 2, 3, 4.

ROSSA, JOSEPH W.
6936 Lexington Lane
Niles, Illinois
S.A.D.A. 1, 2, 3, 4; Blue Key 3, 4; Delta Sigma Delta 1, 2, 3, 4; Dental News Staff 3, 4; Dental School Chair 1, 2, 3, 4, Director 3, 4; St. Appolonia Guild 1, 2, 3, 4; S.C.A.D.A. 1, 2, 3, 4; U.A.B. 4; Varsity Golf Team 1, 2, 3, 4, Captain 4; Student Council 3, 4, Vice-President 4.

ROSSI, ANTHONY J.
1810 N. Nagle
Chicago, Illinois

ROTH, GERALD P.
3714 W. Sunnyside
Chicago, Illinois
American Chemical Soc. 2, 3, 4; S.A.L. 3, 4.

ROTTENBUHER, INGEBORG
206 Pleasant
Oak Park, Illinois

ROZKUSZKA, WALTER D.
278 Winsor
St. Ludlow, Massachusetts
Fine Arts Club 2; **Loyola News 2, 3;** Pi Delta Epsilon 3.

RUBINO, CAROLYN L.
6415 N. Keating
Lincolnwood, Illinois
S.A.L. 2; S.N.A.I. 2; Student Welfare Comm. 3.

RUDNICK, ROBERT J.
1777 W. Olive Ave.
Chicago, Illinois
Alpha Kappa Psi 1, 2, 3, 4, Sec. 3, 4, Professional Chmn. 3; Business Administration Student Council 1, Vice-President 1; Econ-Finance Soc. 4; LOYOLAN 3, Sales Mgr. 3; LOYOLAN Awards Committee 3, Chmn. 3; Paw Wow Executive Chmn. 4; Variety Show Sales Manager 2.

RUOFF, GARY E.
6217 Devon St.
Kalamazoo, Michigan
Med. School Council 1, 2, 3, 4.

RUSH, WILLIAM F.
9438 Nerbonne St.
Franklin Park, Illinois

RYAN, EDWARD J.
6300 W. Wayne Ave.
Chicago, Illinois
Delta Sigma Delta 1, 2, 3, 4; Dent. School Chair 1, 2, 3, 4; Junior A.D.A. 1, 2, 3, 4; Dent. School Student Council 1, 4, Treas. 4; Dental Newspaper 3, 4.

RYAN, MICHAEL J.
11818 S. Hale
Chicago, Illinois
Lodorians 1, 2; Psi Omega 1, 2, 3, 4; St. Appolonia Guild 1.

SACOMANO, JOANNE J.
631 Black Hills Dr.
Claremont, California
Alpha Tau Delta 2, 3, 4; Wasmann Biol. Soc. 1, 2.

SAMIS, MARILYN J.
6246 Magnolia
Chicago, Illinois
Coed Club 1; Pow Wow Weekend 1, 2; S.N.A.I. 2, 4; Variety Show 2; Women's Intramurals 1, 2, 3.

SAPONARA, FAUST J.
2712 Valley St.
Las Vegas, Nevada
Curtain Guild 4; Intramurals 1, 2, 3, 4.

SAVAGE, MARY E.
7440 Claremont
Chicago, Illinois

SCALA, ANTHONY E.
1015 Hemlock Lane
Mt. Prospect, Illinois
Gold Torch Military Assn. 2, 3, 4; Military Ball Committee 4; Rifle Club 1, 2, 3, 4, Pres. 4; S.A.M. 4.

SCHABERL, KARL N.
418 Michael St.
St. Marys, Pennsylvania
Phi Beta Pi 1, 2, 3, 4, Sec. 1, Exec. Council 3.

SCHALKE, MARGARET M.
348 Marenga Road
Harvard, Illinois
Loyola News 1, 2; Pow Wow Weekend 4, Sec. 4; S.A.L. 1, 2, 3; Theta Phi Alpha 2, 3, 4; Variety Show 1, 2, 3, 4, Sec. 2; Welcome Week 4.

SCHANK, ROBERT J.
1750 Columbia
Chicago, Illinois
Accounting Club 2, 3, 4, Pres. 4; Intramurals 1, 2; Young Republicans 2, 3.

SCHEER, JOHN M.
7209 Hamilton
Chicago, Illinois
A.U.S.A. 1, 2; Gold Torch 3, 4; Young Democrats 3, 4.

SCHERIBEL, KARL W.
3018 Hollywood
Chicago, Illinois
Sigma Delta Phi 1, 2, 3, 4, Sgt. at Arms 3, Vice-Pres. 4.

SCHMEDA, JOHN A.
336 Kenilworth
Oak Park, Illinois
Delta Sigma Delta 1, 2, 3, 4 Dental School Choir 1, 2; St. Apollonia Guild 3, 4.

SCHMIDT, CHARLES J.
5200 Brown
Skokie, Illinois
Alpha Delta Gamma 2, 3, 4, Treas. 4; Psych. Club 2, 4; S.A.L. 4.

SCHMIDT, WILLIAM G.
7034 Oriole
Chicago, Illinois
Accounting Club 2, 3; Econ-Finance Society 3; Radio Club 2; S.A.M. 2, 3; Young Democrats 1, 2.

SCHNOEBELEN, CHERYLE L.
1310 Newport
Chicago, Illinois
Bus. Ad. Coeds 3, 4; Coed Club 1, 2, 3; Loyolan 1, 2; Marketing Club 2, 3; Theta Phi Alpha 2, 3, 4, Philanthropy Chmn. 4.

Graduate Directory

SEEBERGER, JEFFREY T.
562 Byrd Road
Riverside, Illinois
Alpha Delta Gamma 1, 2, 3, 4, Rush Chmn. 2, 3; Loyola News 1; Young Republicans 3, 4.

SCHULTZ, MICHAEL J.
5060 Newport
Chicago, Illinois
Historical Society 3, 4.

SEMERAD, JOSEPH F.
1933 Scoville Ave.
Berwyn, Illinois
Historical Society 3, 4; Young Democrats 3, 4.

SEMERAU, JOHN J.
5001 Oriole
Harwood Heights, Illinois
Accounting Club 4; S.A.L. 1.

SERSHON, SUZANNE E.
1104 Lincoln
Park Ridge, Illinois
Coed Club 1, 2, 3.

SHAUGHNESSY, MARTHA A.
830 Lombard
Oak Park, Illinois
Wasmann Biological Soc. 1.

SHEAHIN, JOHN M.
88 Park Road
Lagrange, Illinois
Epsilon Pi Rho 2, 3 Historical Soc. 2, 3, 4.

SHERRY, JOHN L.
7700 South Shore Dr.
Chicago, Illinois
Alpha Kappa Psi 3, 4 Historical Soc. 3.

SHIU, ALBERT T.
33 Queens Rd.
Central, Hong Kong
Phi Chi 1, 2, 3, 4.

SKINNER, MARGUERITE K.
1424 Noyes
Evanston, Illinois

SKITTONE, PETER A.
5154 Oakdale
Chicago, Illinois
Gold Torch 3; S.A.L. 1, 4.

SLADEK, ROBERT M.
124 Austin
Oak Park, Illinois
Phi Beta Pi 1, 2, 3, 4, Social Chmn. 2, Vice-Pres. 4, Pledge Chmn. 4; S.A.M.A. 1, 2, 3, 4; Student Council 4.

SMITH, LEROY A.
2816 Elbridge Way
Michigan City, Indiana
Phi Beta Pi 1, 2, 3, 4; Phi Sigma Tau 2, 3; Student Council 2; Young Republicans 1, 2, 3, 4.

SMITH, PATRICIA M.
3900 West 107 Pl.
Chicago, Illinois
Circumference 4; Coed Club 1, 4, Service Chmn. 4; Historical Society 2; Human Relations Club 2; Psychology Club 4, Sec. 4; Theta Phi Alpha 2, 3, 4, Scholarship Chmn. 4.

SMITH, RONALD C.
4915 Wolcott
Chicago, Illinois
Blue Key 1, 2, 3, Law School Delegate 2, 3; Recent Decisions 2, 3, Case Editor 3.

SMITH, WILLIAM M.
2549 Washington
Gary, Indiana

SMITHWICK, JOHN W.
8553 Dante Ave.
Chicago, Illinois
Arts Council 4, Pres. 4; Blue Key 3, 4, Alumni Sec. 4; Interfraternity Council 3, 4; S.A.L. 4; Tau Kappa Epsilon 2, 3, 4, Pres. 4; Who's Who in American Colleges and Universities 4.

SOBOTA, ANTIONETTE M.
3045 Central Pk.
Chicago, Illinois
Coed Club 1, 3; Historical Soc. 1; Kappa Beta Gamma 2, 3, 4, Pres. 4; Panhellenic Assoc. 4, Union Board Rep. 4; Union Board 4; Wasmann Biol. Soc. 1.

SOUDAH, HAROLD P.
R.R. #2
Kendallville, Indiana
Blue Key 3, 4, Dental School Rep. 4; Dental School Student Council 4; Dental School Newspaper 1, 2, 3, 4, Assist. Editor 3, Editor 4; Psi Omega 1, 2, 3, 4, Pledgemaster 4, Scribe 3; St. Apollonia Guild 1, 2, 3, 4.

SPINNER, LESLIE P.
742 Grove
Oak Park, Illinois
Alpha Kappa Psi 2, 3, 4, Treas. 4; Business Ad. Newsletter 2, 3, 4, Assoc. Editor 3, Editor 4; Union Board 4.

SREDZINSKI, CLAUDE W.
8324 Colfax
Chicago, Illinois
Epsilon Pi Rho 1, 2, 3; French Conversation Club 2, 4; Modern Language Club 3; Pi Delta Phi 3, 4; S.N.E.A. 3, 4.

STACHYRA, MARCIA F.
322 West 117 St.
Chicago, Illinois
Chamberlain Hall Vice-Pres. 2, Pres. 3; Circumference 3, 4, Sec. 4; C.S.N.C. 2; Nursing Class Freshman Vice-Pres., Junior Treasurer, Senior Secretary; Loyola Women 1; Phi Sigma Tau 3, 4; Interhall Council 3; Sigma Theta Tau 3, 4; S.N.A.I. 1, 3, 4; Wasmann Biol. Soc. 1; Who's Who in American Colleges 4.

STACK, COLETTE A.
1909 California
Peoria, Illinois
Circumference 4; Coed Club 1; Loyolan 1; Women's Rifle Team 1, 2, 3, 4, Executive Officer 3, 4; Sigma Theta Tau 3, 4, Rec. Sec. 4; S.N.A.I. 1, 2, 3, 4.

STASIGA, VIRGINIA C.
4640 Paulina
Chicago, Illinois
Political Science Soc. 4.

STASSEN, M. STANLEY
5037 Oriole
Harwood Heights, Illinois
Sigma Lambda Beta 3, 4, Sec. 4; University College Student Council 4.

STERN, ROBERT J.
2047 Touhy
Chicago, Illinois
S.A.M.A. 1, 2, 3, 4; St. Luke's Skit Committee 4.

STEVENS, MICHAEL L.
521 5th Ave.
Antigo, Wisconsin
Phi Beta Pi 1, 2, 3, 4.

STIFT, ROBERT C.
2542 Racine
Chicago, Illinois

STANASZCK, CHRISTINE
5413 Normandy
Chicago, Illinois
Coed Club 1, 3, 4; Historical Society 1; Kappa Beta Gamma 3, 4, Historian 4; S.A.L. 3, 4; Wasmann Biol. Society 1, 2.

STRICKER, FRANK A.
1942 Forgo
Chicago, Illinois
Cadence 3, 4; Historical Society 2, 4; Phi Sigma Tau 3, 4; Riley Delano Theology Gold Key 3; Young Democrats 4.

STRUBBE, THOMAS F.
4024 West Eddy
Chicago, Illinois
Phi Alpha Delta 1, 2, 3, 4, Pledgemaster 3, President 4; Student Association 1, 2, 3, 4.

SUBAITIS, FRANCES R.
3749 Washtenaw
Chicago, Illinois
Alpha Sigma Alpha 2, 3, 4, Historian 2, Corresponding Sec. 3, Pledgemistress 4; Coed Club 1, 2.

SUNDE, RONALD R.
30 Crestline Dr.
San Francisco, California

SWANSON, ROBERT T.
2416 Belle Plaine
Chicago, Illinois
Accounting Club 4.

SWED, SUSAN C.
9128 Cherry Ave.
Morton Grove, Illinois
Delaware Dorm Council 2; S.N.E.A. 4.

SWICK, GERARD A.
806 Vine Ave.
Park Ridge, Illinois

SWIETON, KATHLEEN A.
1909 South 12th Ave.
Maywood, Illinois
Alpha Sigma Alpha 2, 3, 4; Coed Club 1, 2; Glee Club 1, 2; Moth Club 1, 2, 3, 4.

TALANO, JAMES V.
2510 Sayre
Chicago, Illinois
S.A.M.A. 1, 2, 3, 4; Wasmann Biol. Society 1.

TAYLOR, JOSEPH H.
2947 West 102 Pl.
Chicago, Illinois
Alpha Delta Gamma 2, 3, 4, Pledge Capt. 3; Historical Soc. 1, 2, 3; Modern Language Club 2, 3, 4; Phi Alpha Delta 2, 3, 4; Student Bar Association 1, 2, 3, 4.

TENNYSON, ROBERT W.
703 Ashland Ave.
River Forest, Illinois
Political Science Club 3, 4, Treas. 4.

TESSARI, NATALIE A.
255 West 115 St.
Chicago, Illinois
Coed Club 1, 2; Psych. Club 4; Theta Phi Alpha 2, 3, 4.

THIES, FREDERICK T.
King Arthur Apts.
Northlake, Illinois
Historical Society 3; Young Democrats 3.

THOMAS, EITERER J.
2642 Argyle
Chicago, Illinois
German Club 3, 4.

TISHLER, IRV S.
2009 Preuss Rd.
Los Angeles, California
ADA 1, 2, 3, 4, Treos. 4; Alpha Omega 1, 2, 3, 4, Sgt. at Arms 2.

TORME, KAREN L.
8126 Saginaw
Chicago, Illinois
Alpha Sigma Alpho 2, 3, 4, Vice-Pres. 4; Circumference 3, 4; Coed Club 1, 2, 3; Pow Wow Weekend Dance Chmn. 3; University Weekend Exec. Committee 2, 3; Variety Show Secretary 3.

TROJANOWSKI, PHILIP F.
2131 West 24th St.
Chicago, Illinois
Accounting Club 3, 4, Sec. 4; Beta Alpha Psi 4, Vice-Pres. 4.

TURCO, MICHELLE
6252 Leono
Chicago, Illinois
Coed Club 4; S.N.E.A. 4.

TWOREK, FRANK M.
3404 Nottinghom
Chicago, Illinois
Math Club 3, 4; Physics Club 3; Ski Club 2.

ULLRICH, HELEN I.
109 W. Park St.
Mundelein, Illinois

URBAN, DENNIS E.
3623 N. Newland
Chicago, Illinois
Debating Team 4; Gold Torch 2, 3, 4; Hist. Soc. 2, 3; Pol. Sci. Soc. 2, 3, 4, Treas. 3, Vice-President 4.

VALENTINO, LEONARD A.
7257 Wabansia
Elmwood Park, Illinois

VALKIUNAS, JOHN J.
3326 W. 61st St.
Chicago, Illinois
Gold Torch 4.

VALLEE, CHRISTINE J.
148 S. Craig
Lombard, Illinois
Alpha Tau Delta 1, 2, 3, 4, Pledge Mistress 4; Coed Club 1; Nursing Council 4; Senior Class Nursing Vice-President; Stebler Hall Council 2, Sec. 2; Student Welfare Nursing Committee 4; Wasmonn Bio. Soc. 1; White Cap 4, Editor 4; Y. D.'s 1.

VEITH, CHARLES W.
3808 W. 65 Pl.
Chicago, Illinois
Dent. School Choir 1, 2, 3, 4; Psi Omega 1, 2, 3, 4; Dent. School Council 2.

VIGIL, MARGUERITE E.
265 Palmer Ave.
Northlake, Illinois
Equestrian Soc. 3, 4; Fine Arts Club 1; Gerard Manley Hopkins 2; Wasmann Bio. Soc. 1, 2.

VOGEL, EDWARD G.
Benson, Illinois
Blue Key 3, 4; Class Treas. 1, 2; Phi Chi 1, 2, 3, 4, Sec. 3, 4; S.A.M.A. 1, 2, 3, 4; Student Council 1, 2.

VOGEL, JOHN H.
1566 Leland Ave.
Lima, Ohio
Delto Sigma Delta 1, 2, 3, 4; Sophomore Class Sec.

WADDY, ARTHUR R., JR.
6235 Kenmore
Chicago, Illinois
C.A.L.M. 3; Epsilon Pi Rho 1, 2, 3, 4; Historicol Soc. 1; Human Relations Club 2; Sigmo Pi Alpha 1, 2, 3, 4, Sec. 3, Treas 3.

WAGLEY, HARVEY F.
3242 Nordica
Chicago, Illinois
S.A.M. 4, Membership Chmn. 4.

WALAN, JEFFREY T.
323 Sunset
Auroro, Illinois
Econ.-Finance Soc. 2, 3, 4; Gold Torch 3, 4; Young Republicans 2.

WALAVICH, ROBERT J.
6839 Campbell
Chicago, Illinois
S.A.L. 1, 2, 3, 4, Chairman 4.

WALSH, KATHLEEN M.
140 Menard
Chicago, Illinois
Alpha Sigma Alpha 2, 3, 4; Coed Club 2; S.A.L. 2.

WALSH, LAWRENCE J.
4716 Ashland
Chicago, Illinois
Epsilon Pi Rho 2, 4; Chardin Anthro, Soc. 4; Modern Language Club 4; Phi Sigma Tau 3, 4.

WEINSTEIN, SANDRA M.
809 Lockwood
Chicago, Illinois
Arts Council 2; Coed Club 1, 2; Curtain Guild 1, 2, 3; Latin Club 1; S.A.L. 2, Sec. 2; Theta Phi Alpha 2, 3, 4, Social Chmn. 3.

WEISBROD, ANITA E.
4182 Clarendon
Chicago, Illinois
Alpha Psi Omega 1, 2, 3, 4; C.A.L.M. 3, 4; Coed Club 1; Curtain Guild 1, 2, 3, 4, Pres. 3; Fine Arts Club 2; Historical Soc. 1, 2; Loyola News 1, 2, 3, 4; Pi Delto Epsilon 3, 4, Vice-Pres. 4; Union Activities Bd. 2; United World Federalists 3, 4, Pres. 4; Student Right's Committee 4; Who's Who in American Colleges and Universities 4.

WHITE, EDWARD G.
44 Borglum Rd.
Monhosset, New York
Historical Soc. 3; Equestrian Soc. 3; Loyola News 3, News Editor 3; Young Republicans 3.

WHITE, JACQUELINE H.
201 Sherwood
Decotur, Michigan
Circumference 4; Historicol Soc. 3; Sailing Club 3; S.N.E.A. 3, 4, Pres. 4; Young Democrots 3, 4, Sec. 3, 4.

WHITTIER, FREDERICK C., JR.
6044 North 21st Ave.
Phoenix, Arizona
Alpho Omega 2, 3, 4, Vice-Pres. 3, 4; Phi Beta Pi 1, 2, 3, 4, Treas. 2, Pres. 3; S.A.M.A. 1, 2, 3, 4.

WILAND, JEROME V.
3134 Kilpatrick
Chicago, Illinois
S.A.M. 4, Rec. Sec. 4.

WILLIAMS, IRMA C.
942 Austin Blvd.
Oak Park, Illinois
Circumference 4; Coed Club 3; Delta Zeta Chi 2, 3, 4, Sec. 3; S.A.L. 3, 4; Union Board 3.

WILLIAMS, MICHAEL A.
26 Franklin
River Forest, Illinois
Politicol Science Club 2, 3, 4.

WINIARSKI, RONALD L.
5273 Liano
Chicago, Illinois

WOJCIK, ANITA M.
13201 Escanaba
Chicago, Illinois
Glee Club 1; Sophomore Class Treas.; Women's Rifle Club 1; S.N.A.I. 2.

WURSTER, RALPH P.
5311 Ludlam
Chicago, Illinois
Phi Sigma Tau 3, 4.

YAKIMISKY, JOHN E.
1718 Luna
Chicago, Illinois
Math Club 1, 3, 4; S.A.L. 4.

YUEILL, LYNN M.
6850 Oakton
Niles, Illinois
Pow-Wow Week Publicity Choirman 4; S.N.E.A. 4; Young Democrats 3.

YUZEITIS, JAMES R.
1714 Grace
Chicago, Illinois
Alpha Delto Gamma 3, 4; Bridge Team 3; Captain 3; S.A.L. 4.

ZAPPA, ROSALIE T.
2858 Diversey
Chicago, Illinois
Historical Society 1, 2, 3, 4; Loyola News 3, 4; Phi Sigma Tau 2, 3, 4, Treos. 4.

ZAJAC, JUDY A.
2440 Haddon
Chicago, Illinois
Coed Club 1, 2; Curtain Guild 2, 3; Human Relations Club 2; Loyola Women 1; Modern Languoge Club 3; S.A.L. 1.

ZEIGLER, DONALD W.
520 Leamington
Chicago, Illinois
Historical Society 3, 4, Treas. 4.

ZELESNIK, STANLEY E.
453 Ash
Waukegan, Illinois
Curtain Guild 3, 4; Intromurals 1, 2; Ski Club 3.

ZIMMERMAN, PATRICIA M.
9946 Washtenaw
Chicago, Illinois

ZIMMERMAN, RITA C.
9946 Washtenaw
Chicago, Illinois

ZUREK, DENNIS J.
2626 West 24 Pl.
Chicago, Illinois
Psi Omega 1, 2, 3, 4.

Photo Index

— A —

ABEGG, FRIAR VICTOR, OFM 378
ABEL, DR. D. HERBERT 165, 339
ABENE, ROBERT 370
ABHALTER, ROBERT 342
ADAMCZYK, RICHARD 342
ADAMSENN, WAYNE 239
ADLER, JEAN 261, 353
AKERS, PAUL 266, 335
ALAKSIEWICZ, JEROME 310
ALBRECHT, JERRY 298
ALBRIGHT, JOHN 369
ALEKNOS, VITAS 288
ALEXANDER, JOAN 207
ALEXANDER, KIRK 223, 224
ALLEN, LYNNE 331
ALWINE, GAIL 256
AMAR, BENEDICT 374, 375
AMAR, YVONNE 374, 375
AMATURO, DENNIS 290
AMATURO, DR. FRANK 187
AMOROSO, RUBY 208, 209
ANAGNOS, ALKILI 310
ANDERSON, SHIRLEY 214
ANDRE, MARJORIE 169
ANDREWS, NANCY 324
ANGEL, MARY ANN 330, 337
ANGERBAUER, KENT 192, 259, 277
ANGLUM, ESSIE 206, 207
ANNAN, DR. ORMSBY 164
ANTHONY, MARY 324
ANTOINE, LARRY 290
ANTONELLI, PHYLLIS 215, 241
ANTONSON, DONALD 363
APPLEGREN, ROY 310
APPLEGREN, MRS. ROY 310
ARENDS, JOHN 384
ARNOLD, CORNELIUS 313
ARNOLD, DR. LLOYD 169
ARNSTEIN, STEVEN 271
ARREGUIN, MARIE 207
ASHKENAZ, PAUL 271
ATHAS, GUS 385
AUBRY, GAYLE 257, 324
AUDY, MARY 353
AUGUSTIN, ANTOINE 362
AVNY, WARREN 271
AYD, DR. FRANK 222
AZZOLI, SALUATORE 288, 289

— B —

BABCOCK, DAVID 350
BARBERNAC, SALLY JO 261
BABOWICZ, EDWARD B. 166
BAIER, JOHN 356
BAIETTO, JUDIE 272
BALIUNAS, AL 307, 412
BALOGH, GEORGE 163
BAMBER, NORM 347
BANDALA, MARY ANN 261, 308, 373, 372
BANICH, TERRY 373
BANKOWSKI, DONNA 346
BANNAN, DR. JOHN 169
BARACCLI, RONALD 288
BARAL, SAM 271
BARANCZUK, RICHARD 297
BARANOWSKI, CYNTHIA 339
BARATTA, CAROL 247, 282, 283
BARCZAK, REV. RENE O.F.M. 346
BARNET, DR. ROBERT 202, 203
BARNETT, FRANK 203, 288
BARNEY, JOSEPH 242, 298
BARRETT, KAY 277
BARRETT, PAUL 335, 344, 377, 378
BARRY, DR. JAMES D. 166
BARRY, DR. ROBERT 169
BART, WILLIAM 336, 353, 385
BARTEL, RAYMOND 342
BARTH, PATRICIA 331
BARTHOLOMEW, THOMAS 347
BARTLETT, MICHAEL 270, 271
BARTNICZAK, STANLEY 269
BASCH, CAROL 357
BASSETT, LOVERT 342
BAUMHART, REV. RAYMOND S.J. 174, 235
BAWDEN, RALPH 342
BEAULIEU, JACK 347
BEAUMONT, MICHELE 348
BECKER, DR. WALTER 368
BEDNARZ, MICHAEL A. 166
BEHM, KATHLEEN 216
BEIFUSS, DR. PAUL P. 166
BELL, CORKY 398
BELL, HUGH 266
BELMONT, JAMES 347
BENAK, FRANK 258, 262, 312, 378, 380
BENCIC, MIKE 322
BENDER, KATHERINE 162, 261, 280, 372
BENFORD, GERALD 259, 292, 293
BENNETT, ELIZABETH 348
BENNIGNUS, JANET 245
BEREZNAK, BETTY 331
BERG, JAMES 288, 289
BERGHOFF, VALERIE 222
BERLINGER, DANIEL 342
BERMAN, MICHAEL 226
BERMAN, STEVEN 200, 202, 203
BERNARD, LAURA 208, 209
BERTAGNI, DR. & MRS. HUGO 294
BIELAK, RUSS 279
BIERI, REV. JOHN W. 198
BIESTEK REV. FELIX, S.J. 214, 215
BIGONGIARI, MARY 236, 237, 272, 273
BIKUS, JOHN 252, 337
BILD, GEOFFREY 271
BILEK, MARY ANN 354
BILINSKI, BARBARA 308
BINOTTI, DAVID 310
BINSFELD, JAMES 347
BIRD, RICHARD 302
BIRREN, ROBERT 32
BLACK, JERRY 337
BLAKE, GERRY 331
BLAKE, MARION 213
BLAKEMORE, JOHN 306, 307, 411
BLANCHET, DR. LOUIS 188
BLANKS, KATHY 346
BLASI, REV. AUGUSTUS 221
BLECHA, ROBERT J. 268
BLIER, GLENNA 207
BLOCK, JOHN 294, 295
BLUMENTHAL, JO-CAROL 331
BOAGUIDI, STEVE 297
BOASTROM, ROGER 242, 243
BOBERNAC, SALLY JO 260, 308, 331
BOCK, PAUL 294
BOEKRAAD, REV. ADRIAN, MHM 169
BOGAERTS, CHARLENE 353
BOMMARITO, DR. BERNARD 222
BONAGURO, JOHN 259, 294, 295
BONK, SUSAN 340
BORGAND, JOHN M. 174
BORIL, GERRY 349
BOUGH, EDWARD 258, 259, 376
BOUKOUS, JAMES 289
BOWERS, GAYE 308
BOWERS, KATHLEEN 381
BOWMAN, REV. S.J. 313
BOWMAN, WINFRED 256
BOYCE, SUSAN 331
BOYDA, ROBERT 337
BOYER, JOHN 342
BOYLER, JOHN 350
BOZIC, KITTY 357, 370
BRACEGIRDLE, DARLENE 207
BRACKETT, BILL 410
BRADEL, ALICE 207
BRADLEY, SUSAN 318
BRADEY, LEE D. 354
BRANDAU, HERMAN 259
BRANDIMORE, ROBERT 294, 295
BRANNON, KAROLYN 261
BRASKY, TED 364
BRAUNER, HEINZ 267
BRACIAK, ELAINE 340
BRAVOS, GEORGE 353, 380
BREENE, THOMAS 288
BREITENBACH, J. 342
BREMNER, SUSAN 346
BREMNER, THOMAS 409
BRENNAN, JOHN S. 166
BRESCIA, DR. NICHOLAS 188
BREZINA, RICHARD 330
BRINKMANN, RICHARD 370
BRODER, MARVIN 271
BROOKS, MARY ANNE 273
BROWN, AL 203
BROWN, BRAD 225
BROWN, DANIEL 222
BROWN, DENNIS 230, 238
BROWN, JAMES 310
BROWN, MARY 323
BROWN, NANCY 318
BROWN, ROBERT 335, 399
BROWN, ROD 163
BROZENEC, SALLY 236, 272, 349
BRUNNER, JERRY 301
BRUNOD, MARY ALICE 354
BRUZZINI, DANIEL 364
BUCHTHAL, DAVID 353
BUCKLEY, THOMAS 169
BUCKER, FRANK 288
BASICZYNSKYJ, MARIA 414, 415
BUDVAITIS, MARLYNN 358
BUHL, RICHARD 46, 342
BUNDA, MARY ANN 341
BURCH, DR. WILLIAM 188
BURDA, MARY ANN 336
BUREN, BARBARA 233, 308, 366
BURGOON, THOMAS 163
BURKE, ROMANA 214
BURKE, SHARON 261
BURKE, TERRENCE 336, 341
BURLAGE, REV. CARL, S.J. 162
BURLINGHAM, REV. RALPH 215
BURNETT, JOHN 335, 370, 410
BURRELL, DR. ELLIOTT 164
BURTON, EDWARD 399
BURTON, JOHN 288
BUSCHBACHER, MICHAEL S. 234, 278
BUSSCHER, WARREN 350, 356, 377
BUTLER, GAIL 356
BUTLER, FRANK L. 33, 385
BUZZ, LENNY 307
BYRNE, KATHY 335
BYRNE, PATEICIA 236, 324
BYRNES, GEORGE 266

— C —

CAFFERTY, GENE 398
CAHILL, ROBERT 160
CAILE, JAMES 352
CALIHAN, ROBERT 398
CAMP, RALPH 284
CAMPBELL, DAVID 349
CAMPBELL, GEORGE 288
CAMPBELL, REV. JAMES 215, 216
CONDIOTO, FRANK 305
CANEPA, DAVE 267
CANNING, LILA 272
CANTAFIO, DR. JOSEPH 191
CAPORUSSO, MARION 336
CAPPIELLO, JOSEPH 310
CAREY, PAT 234, 235, 268, 356
CARLO, ANNE 361
CARLSON, JEFFERY 304
CARLSON, LAWRENCE 239, 310
CAROBUS, JOHN II 376
CARR, TERRENCE 312
CARREON, CECELIA 344
CARROLL, BERNICE 207
CARROLL, MARY 376
CARROLL, PATRICIA 253
CARROLL, RICHARD 288
CASEY, DR. PATRICK J. 166
CASSARETTO, DR. FRANK 164
CASSARI, ANNE 224
CASSIDY, PATRICIA 345
CASSIDY, THOMAS 304, 305, 350
CASSIDY, WILLIAM 238, 288
CASTRANOVA, THOMAS 399
CATANIA, DR. FRANCIS 169
CAUFIELD, CHARLES 175
CAVANAUGH, WILLIAM C. 166
CELESCHI, DENNIS 353
CELESTE, SISTER MARIE 168, 256
CENAR, GEORGE 307, 411
CERNIAK, GERALD 292, 293
CEROTZKE, KENNETH 278
CETINSKE, EDWARD 313
CHADWICK, KENNETH 342
CHAMBERLAIN, DANIEL 373
CHAMBERLAIN, ELLEN 325
CHAPMAN, LAUREN LEE 317
CHATTON, TIMOTHY 310, 364
CHAVIN, PAUL 305
CHAVEZ, ROBERT 277
CHENICEK, DONALD 213
CHENEY, KATHY 373
CHESROW, CHARLOTTE 83, 340
CHOUKAS, DR. NICHOLAS 188
CHROMICZ, JOYCE 209, 210
CHWIERUT, MARCIA 331
CHYBA, RICHARD 342
CINCOSKI, REV. EDWARD, S.J. 165
CINTRIN, WILLIAM 288
CIRCO, RUSSELL 172, 346
CIRONE, JOHN 347
CIZON, DR. FRANK 214
CLABOTS, MICKEY 324
CLANCY, JAMES 268
CLARK, CLARENCE 370
CLARK, DR. EARL J. 166
CLARK, SGT. GARNETT 168
CLARKSON, RITA C. 166, 374, 375
CLAUS, DR. ALBERT 170
CLAVELLI, CARL 342
CLAYES, DR. STANLEY A. 166
CLEARY, JOSEPH 399
CLEARY, KATHLEEN 272, 324
CLOHESY, WILLIAM 349
CLOSE, MICHAEL 373
COAKLEY, JAMES 172
COLEMAN, JAMES 335, 392, 395, 397
COLEMAN, KEVIN 342
COLEMAN, RUSSELL 397
COLLARD, JAMES 288
COLLETTI, MARIETTA 331
COLLINS, RICHARD 357
COLOSIMO, TONY 307
CONDON, JEFFREY 267
CONDON, MARK 114
CONDON, RICHARD 344
CONIGLIO, KATHY 331
CONDON, MAURA 272
CONLON, LEON 240, 385
CONLY, LORRAINE 224
CONNAUGHTON, DANIAL 335, 397
CONNELLY, DR. GEORGE 169
CONNELLY, JAMES 346, 362
CONNELLY, JOHN 167

CONNELLY, MICHAEL 240, 385
CONNELLY, TIMOTHY 44
CONNERY, FRANCES 202
CONNIFF, KATHY 331
CONNOLLY, DR. MARY 207
CONRAD, CHARLES 234
CONROYD, COLEEN 308
CONSTANTINE, SISTER MARY, SSJ 65
CONWAY, BARRY 323
COOK, CATHERINE 166
COOK, MARY J. 33, 236, 258, 263
COONAN, DR. THOMAS 222
CORASINITI, VALERIE 324, 325
CORBOY, SHEILA 280
CORCORAN, JOHN 288
CORCORAN, MARIAN 207
CORDES, DR. HUMPHREY 165
CORR, MARY 247, 273
CORREIA, DOUGLAS 358
CORRIGAN, KATHY 331
CORSO, CONNIE 373
CORTESI, NINA 346
COUGLAN, WILLIAM 233
COX, BARBARA 349
COX, DANIEL 306, 307
CRADDOCK, CAPT. NICHOLAS 168
CRAKE, DANIEL 242
CRANE, PATRICIA 362
CRATTY, BARBARA 245
CRISHAM, THOMAS 385
CROKE, DANIEL 259, 298
CROWE, BRIAN 343
CRUMMY, JAMES 337
CULEN, ELAINE 391
CUMMINGS, GEORGE 175
CUNIO, CAM 331
CUPP, EDWARD 163
CUSACK, THOMAS 232, 259
CUTLER, STEVE 373
CYCHULSKI, ANN 349
CZARNECKI, AL 370

— D —

DAGENAIS, MISS 91
DAGENIAS, MARGARET 165
DALE, ROBERT 223, 225
DALY, THOMAS 342
DALY, WILLIAM 395
DAMMANN, GORDON 312
DANE, BARBARA 272, 324
DANEK, TERRENCE 239, 277, 364
DARO, GINA 168
DARON, CAROL 242
DAVENPORT, DOLORES 282, 325
DAVENPORT, NANCY 325
DAVIS, DR. BARBARA 166
DAVIS, DR. ROBERT M. 166
DAVIS, WILLIAM 221
DAVITO, JOHN 342
DAVY, THOMAS 358
DAWSOM, SUZANNE 385
DAWSON, DR. PAUL 188
DE BONIS, DANIEL 277
DEBRE, JOSEPH 342
DE BRUIN, GERALD 294
DEBS, JEAN 348
DE DOMENICO, PAUL 310
DE GRAZIA, FREDERICK 330, 339
DE GRYSE, RUBY 172
DEHLER, REV. WILLIAM, S.J. 169
DEITSCHEL, CHARLES 200, 203
DE JOHN, JAMES 372
DELANEY, GENIE 324
DEL CAMPO, JOSE 269
DEL CARLO, PAUL 294, 364
DEL MONICO, RALPH 191, 239, 310, 364
DELUGA, VINCENT 347
DEMPSEY, DONNA 372
DENDLER, KATHY 325
DE ORIO, ANTHONY 306, 307, 411
D'ESPOSITO, T. 331, 350
DEVINE, JOAN 245
DEVLIN, WILLIAM 277
DEZUR, THOMAS 305
DI CARLO, CARLO 342
DICKASON, SAM 310
DICKINSON, DR. DONALD H. 172
DIDIER, MARY ELLEN 167
DIDZERKIS, LORETTA 247, 308, 331
DIEPETRAPAOLO, CELESTE 342
DIETER, LYNN 373
DIETZ, CHARLES 356
DiGIROLAMO, ROBERT 297
DILLON, REV. JOHN T., S.J. 351
DINELLI, DONALD 297
DINGER, DENNIS 378
DINICOLA, JOHN 223
DINOKE, JOHN 342
DIRTCHLE, CHUCK 288
DISHER, JAMES 342
DITZ, GERHARD 170
DiVITO, JANICE 236, 272
DLUGOSZ, JOSEPH 365
DOE, JOHN 279
DOERING, RONALD 277
DOHERTY, GERRI 331
DOHERTY, PHILIP 168
DOLAN, EDWARD 222
DOLAN, THOMAS 168, 169
DOLGOS, ROY 398
DOLLARD, REV. STEWART E., S.J. 180
DOMAN, LISSA 308
DOMARK, DENNIS 277, 364
DOMARK, DENNIS 239
DOMBROWSKI, RONALD 349
DOMINGO, GEORG7 170
DONAHUE, JACK 230
DONATELLI, ROSEMARY 165
DONOVAN, WILLIAM 288
DONQIEUX, GENE 193
DONOHUE, JAMES 233
DONTICELLI, CLARENCE 273
DOUBLES, RITA 207
DOVICHI, ARLENE 366
DOVIDIO, ERNEST 277
DOWN, JACQUELINE 216, 241
DOWNEY, MAUREEN 223
DOYLE, CAROL 225
DOYLE, REV. CHARLES, S.J. 171
DRAGHI, RON 268
DREAS, ROBERT 340
DRESDOW, STAFF SGT. CHARLES 168
DRESDEN, DIANE 282
DRESSMAN, THOMAS 350
DRISCOLL, JIM 230
DRISCOLL, JOHN 304, 305
DRISCOLL, DR. RICHARD 167
DRULAY, REV. 165
DUBUQUE, DR. REMI 166
DUDA, SUSAN 282, 283
DUDEK, MICHAEL 224, 225, 226
DUKETTE, RITA 214
DUNFORD, JERRY 226
DUNFORD, JIM 224
DUNN, RAYMOND 310, 364
DUNNE, EDWARD W. 32
DUNNE, JUDY 317, 349
DURKAN, MARION 272
DURKIN, JAMES 268, 269
DVORAK, KATHARINE 316, 375
DWYER, MARGARET 214, 216, 241
DWYER, MARY CATHERINE 261, 331, 351, 353
DWYER, SHEILAH 242
DYKLA, JOHN 170, 356
DZIEDAINA, DIANE 345
DZIK, MARY ANN 207

— E —

EARLEY, ROBERT 252, 337
ECKERLE, RONALD 216, 241
EDMONDS, CLETUS 394, 397
EFFA, MARGARET 261
EGAN, ROBERT J. 26, 47
EHEMANN, ALICE 280, 331, 353
EHRMAN, DIANE 308, 316
EISCHEN, JERRY 298
EICHINGER, DONNA 351
EKLUND, ARLENE 325
ELAM, JUDY 325
ELIPHANT, PATRICIA 340
ELLIS, BUDDY 193
EMANUELE, NICHOLAS 379
ENGEL, DAWN 273
ENGELS, PETER 223, 226
ENGERT, ELIZABETH 317, 349
EPSTEIN, LESLIE 352
ERICKSON, RALPH 389
EVANS, CHARLES 277
EVETT, REV. LESTER J., S.J. 189
EWALD, BETTY 238

— F —

FAFORD, MARILYN 261, 272, 273
FAGAN, MICHAEL 233, 259, 307
FAGAN, PETER 270, 271
FALVEY, PATRICK 294
FARDY, RICHARD 307
FARRAGE, JAMES 277
FARRELL, JAMES 297
FARRELL, REV. WALTER, S.J. 183
FASANO, ROSS 342
FATINI, JOHN 277
FAUBL, HERMAN 329
FEEGAN, JOHN 329
FELICE, REV. JOHN 222
FERRARO, JUDY 331
FIAL, DIANE 324
FINAN, JAMES 234, 365
FINK, DR. MICHAEL 222, 223, 225
FINN, MARK 294
FINNEGAN, THOMAS 297
LINOCCHARIO, LOUIS 216
FISHBIEN, DR. MORRIS 32
FISCHER, ED 223, 225
FISHER, ROSEMARY 241
FISHMAN, DAVE 253, 376
FITCH, NINA 372
FITZGERALD, DAN 114
FITZGERALD, JOHN 336, 382
FLAVIN, JOHN 234
FLETCHER, DR. JACKSON 191
FLETCHER, JAMES 232, 252, 258, 259, 263, 337, 348
FLETCHER, ROBERT 376
FLYNN, CHUCK 114
FLYNN, JEANNINE 325
FORD, MICHAEL 385
FORSTHOEFEL, DAVID 350
FOX, COLLEEN 272
FOX, REV. R., S.J. 370
FOY, CAROL 381
FRANCIS, STEVE 335
FREDERICKS, DR. MARCEL 172, 362
FREI, KATHY 331
FRENANDEZ, DR. LILIA 168
FREIBERG, CARTER 165
FRIEND, EVE 27, 47, 308
FRISBY, MICHAEL 365
FROELICH, CID 266
FRONTEZAK, MARY JO 272, 325
FUERTGES, DAN 277
FULBRIGHT, JAMES 239, 310, 311
FULLER, JAMES 372

— G —

GABRIEL, LUCY 256, 353
GADDINI, OLIVER 384
GAGLIANO, DR. JOSEPH 167
GALAWAY, WILLIAM 346
GALEA, REV. CARMEL 169
GALLAGHER, DR. LIGEIA 222
GALLAGHER, JANET 362
GALLAGHER, REV. RALPH A., S.J. 212
GALLIANI, ROBERT 293
GARCIA, ANTHONY 342
GARCIA, DONA 317
GARCIA, ROSARIO 351
GAREN, DOME 362
GARGANO, PAUL 288
GARGIULO, ANTHONY W. 189
GARRETT, GAIL 325
GARVEY, MICHAEL 232, 259, 297
GARVEY, RICHARD 307, 411, 412
GARVEY, MRS. WINIFRED 190
GRUGHAN, JAMES J. 32
GAY, ROBERT 356
GAYDA, MARILYNN 261
GEARY, CATHERINE 172, 361
GEDDO, FRANCES 207
GEIGEL, EDWARD 193
GEIMER, ROGER A. 166
GELDHOF, JANICE 325
GULANICK, MARY ELLEN 415
GEOFFREY, GERALD 193
GERAGHTY, MARTIN 377
GERHARD, DR. RINERT 189, 191
GERRIETTS, DR. JOHN S. 166
GERTY, FRANCIS J., M.D. 44
GETZ, ROBERT A. 302
GETZENDANNER, VINCENT 385
GEYER, GEORGE 169
GHEYSEN, ARTHUR 365
GIRCONE, GREGORY 279
GIALLANZA, THOMAS 233
GIERACH, DONNA 372
GILBERT, LEE 163
GILMORE, MARY ANN 325
GINSBURG, ARNIE 397
GIPP, QUENT 163
GIUSTI, MARLENE 273
GLAZER, CHRIS 337
GOECOECHEA, ROBERT 374, 375
GOLDBERGS, DR. ALLEN 270
GOLDIE, DR. MARK 164
GOLEC, THOMAS 310
GOLNIK, AL 278, 279
GONDECK, MARCIA 317
GONSIOR, ELAINE 238
GOODMAN, EVAN 270, 271
GOODNOW, CHARLES 351
GOODRICH, MARGARETH 331
GORDON, GEORGE 348
GORDON, ROBERT 271
GORMAN, DR. THOMAS R. 166
GORZELNIK, ANNE 373
GOTO, NELSON 277
GOVEKAR, PAUL 347, 378
GRACHERIO, JOSEPH 293
GRACYK, NANCY 308, 331, 366
GRAHAM, STEVE 372
GRANT, DENNIS 307
GRANT, REV. GERARD G. 358
GRANT, MARY 331
GRANT, PAUL 212, 213
GRECO, MIKE 347
GREEN, RICHARD 307
GREEN, ROBERT 270, 271
GRIFFARD, BERNARD 342, 343
GRIFFIN, HUGH 322
GRIFFIN, PATRICK 288
GRILL, JOSEPH 346
GRIMALDI, VITO 342
GRIMES, ANDY 163
GRIMSON, KEITH 193
GRISAMORE, DR. THOMAS L. 189
GRITIS, PATRICIA 280
GRODOSKI, GAIL 272, 273
GROHAR, BILL 266
GROLLIG, REV. FRANCIS, S.J. 167, 306, 307, 330
GRONKIEWOCZ, EDMOND 385
GROSS, DR. EDWIN 172
GROSSI, PHILIP 202
GROTHUS, MARION 353, 371, 414, 415
GROVER, MARY 351
GRUBB, WENDY 366
GRUBER, DR. ROLF G. 189
GRYGIENC, DIANE 346
GUIDA, DR. ALFRED 222
GUIDO, JAMES 267
GUNDERSON, DUANE 277
GUTEK, DR. GERALD 165
GUTTES, DR. EDWARD 164
GUZIOR, ANITA 282
GUZY, RONALD 298
GYLYS, LINAS 307

— H —

HACKERT, VALERIE 273
HAENNICKE, GEORGE 347
HAGEDORN, THOMAS 364
HAGGERTY, TERRY 223, 225, 226
HAHN, JERRY, 389, 399
HALBERG, TERRY 337
HALL, JOHN 297
HALMAN, CHARLES 342
HAMMEL, CHARLES 202
HANNAGAN, JERRY 350
HANKO, MR. 188
HANLON, GERALD 213
HANNAH, MARY 272
HANRAHAN, JUDY 346
HARALDSON, JOYCE 357
HARRINGTON, DAVE 223, 224
HARRIS, DR. ALFRED, 191, 270
HARRIS, MRS. ALFRED 270
HARRIS, BRUCE 239, 270, 271
HARRIS, MRS. BRUSE 270
HARRIS, RICHARD 163
HARRIS, ROBERT 340
HART, JOHN 226
HARTMAN, ROBERT 349
HARTNETT, MADGE 308, 331
HARTNETT, REV. ROBERT, S.J. 170
HARTNETT, ROSEMARY C. 166

HARTZER, RONALD 310
HARVEY, MARY ANN 316, 317
HASBROUCK, JANE 351, 414, 415
HAUSER, JOSEPH 340
HAUSSLER, MAXINE 346
HAWKINS, JOAN 331
HAWLER, DR. 164
HAVERTY, SHEILA 308
HAYES, ALICE 169
HAYES, CONSTANCE 33
HAYES, REV. J. DONALD, S.J. 114, 322, 350
HAYES, JOHN 290
HAYES, PHIL 335
HAYNE, TONY 226
HEATH, JAMES 240
HECHT, REV. F. TORREWS, S.J. 169
HEIMAN, GERALD 310
HEINIS, THOMAS 365
HELLER, HAROLD 365
HELLER, DR. MELVIN 165
HENCIRIK, JOSEPH 342
HENDERSHEID, JEAN 324
HENDERSON, REV. LAURENCE E., S.J. 163, 165
HENEGHAN, JACK 322
HENEK, ALICE 331
HENNING, BARRETT 302
HENNING, PATRICK 302
HENRY, MARIANN 236, 272
HERMAN, ROSS 279
HERR, REV. VINCENT, S.J. 171
HERRMANN, JOAN 261, 308
HETLER, DENNIS 259
HEYDEN, ART 365
HIBNER, WILLIAM 352
HINCKLEY, JAMES 307
HINDMANN, JAMES 223, 225
HINMAN, LARRY 322
HISSONG, CECELIA 202
HITZELBERGER, PAUL 365
HODGSON, JEFFERY 349
HODKOWSKI, TED 336
HODUR, ROBERT 310
HOFFMAN, GEORGE 339
HOFFMAN, ROBERT 310
HOGAN, MAUREEN 308
HOGAN, MIKE 398
HOGAN, WILLIAM 307
HOHNWALD, ERIC 294
HOLBEY, LAWRENCE 288, 289
HOLLENKAMP, JOSEPH 342, 347
HOLMAN, GARY 410
HOLMAN, LANS 342, 343
HOLMES, KEN 365
HOOD, VIVIAN 316
HOOVER, ROBERT 288
HOMAN, BETH 211, 236, 272, 324
HOPFNER, DANIEL 384
HOPKINSON, GINNY 308
HOPPENJANS, LYNDA 324
HORN, DONALD 342
HOSEK, CHRIS 273
HOWE, MARGARET 391
HOWELL, WILLIAM 212
HOWLAND, JUDY 318
HOWLETT, MARY LOU 308
HUBBELL, RICHARD 342
HUBENY, EDWARD 294
HUBRICH, LOU 288
HUBRICH, RON 365
HUCKLENBROICH, JEANNINE 316, 331, 366
HUDSON, JOHN W. 164, 372
HUMMERT, DR. PAUL A. 166, 341
HUMPHREY, DAVID 172
HUNT, EDWARD 379
HURM, RAYMOND 238, 288, 289
HUSTON, DR. JOHN 164

— I —

ICUDELLA, GEORGE 292
IGGERS, DR. WILMA 168
IGNOFFO, MATTHEW 342, 343
IMLAY, MARY ELLEN 272, 324
IMPASTATO, CARL 365
INDA, ARDEN 278
INORALSKI, ROBERT 346
IRELAND, GEORGE 388
ISBELL, RONALD 310
ISTOK, SUSAN 357
IVAN, DIANE 317, 349
IZZO, RICHARD 268, 269, 342

— J —

JACHIMOWSKI, MARY ELLEN 351
JACHINSKI, JANICE 317
JACKS, ROBERT 342
JACOBS, JAMES JR. 259, 298
JACOBSEN, REV. JEROME, S.J. 167, 220
JACOBSON, EVERETT 304
JAKUBCO, JERRY 352
JAKUBCO, PAUL 268
JAMES, ROBERT 277
JANET, SISTER MARY, CSFN 208
JANULAITIS, MINDAUGAS 305
JARABAK, DR. JOSEPH 188, 193
JARMOC, MAX 234, 235
JARMUTH, DIANE 222
JARROTT, DR. CATHERINE 166
JARVIS, RAY 223
JASELSKIS, DR. BRUNO 164
JASKE, ALICE 242, 343
JASKOWSKI, DR. BENEDICT 164
JAVOR, BERNADETTE 261, 308, 331, 366
JAZTREMBOWSKI, MARTIN 302
JAZWIAK, JOHN 176
JEANNE, SISTER MARY, CSFN 208
JEARAS, JUDY 331
JELSO, DAMIAN 277
JENKINS, CHARLES 342, 378
JENKINS, HILARY ANNE 216
JEREMIA, KATHY 331
JESS, LEE 33, 277
JESS, LESS 239, 259
JINDRICH, CHARLES 301
JOEBGEN, FRANK 242, 243, 376, 378
JOHNSON, JAMES 256, 399
JOHNSON, JOSEPH 342
JOHNSON, PAT 342
JOLFSSON, BRIAN DR. 205
JOLIVETTE, VINCE 307, 411, 412
JONES, LAVERNE 354
JONES, LLEWELLYN 368
JONES, MR. 164
JORGENSEN, LEONARD R. 168
JORGENSEN, WAYNE 342
JUDD, MARIS 325
JUDGE, CHARLES 239, 368, 259, 294
JUDGE, THOMAS 347
JUSKE, PAUL 234
JUSKEVICH, BOB 266
JUSKIEWICZ, BARBARA A. 33, 260, 261
JUST, THEODORE J. 357
JUSTICE, JOHN 284

— K —

KACHELSKI, AUDREY 207
KAEPPLINGER, MARJORIE 207
KAISER, DR. LEO 165
KAJILAWA, CHRIS 224
KALIN, MARTIN G. 262
KALOWSKI, TINA 331
KAMAI, WILLIAM 378
KAMYKOWSKI, DAN 370
KAMYKOWSKI, ED 370
KANE, MARY ANN 272, 283
KANE, MARY ELLEN 33, 252, 258, 260, 261, 263, 337, 345
KANE, JAMES 365
KANE, ROBERT 239, 364
KAPKE, GARY E. 352
KARIBO, JOANNE 223, 225
KARLOW, TOM 226
KARNICKI, ALFRED 200, 202
KAROS, CONNIE 262, 308, 331
KATEN, SISTER ANN 257
KATZ, DR. SUSAN 270
KAVALIANAS, ALGIRDAS, M.D. 200
KAWILINSKI, BERNADETTE 345
KEELER, MARGARET 207
KEENAN, WILLIAM 397
KEENE, JOSEPH 294
KELLAM, CONSTANCE 214
KELLEY, DON 410
KELLY, FRAN 290
KELLY, JOSEPH 167
KELLY, ROSALEEN 325
KELLY, REV. VINCENT, S.J. 169
KEMP, ROBERT 346
KEMPER, SUE 324
KENNEDY, DICK 242, 243
KENNEDY, JANE 207
KENNEDY, RICHARD 307
KENNEDY, DR. THOMAS 171, 221
KENNEDY, WILLIAM 288, 289
KENNY, ROSEMARY 273
KERBER, KEN 230
KERRIGAN, NANCY 272
KEVIN, JAMES 284
KHAZAN, HAMAAL 362
KIBASTAS, LYNDIA 294
KILEY, ROGER J. 32, 385
KIM, RODNEY 277
KIMERY, GLADYS 206, 207
KINIERY, DR. PAUL 167, 180, 181
KING, DR. IMOGENE 207
KINNERY, KENNETH 293
KIRKLAND, CHARLES 310
KLAPP, JOHN 373
KLASSEN, SARAH 261
KLESS, JUDY 141, 415
KLEGG, MICHAEL 292, 293
KLEM, JAMES 306, 307, 336
KLEVE, ROGER 288
KLOBUCAR, HELENE 331
KLOCKO, EILEEN 331
KLOS, CAROLYN 338
KLUNDER, PATRICK 342
KNAKE, WALTER 221, 313
KNAUS, LAUREN 316
KNES, CAROL 308, 340, 349, 366
KNIEPER, WAYNE 297
KOBEL, LINDA 371
KOBLER, DR. FRANK 171
KOEHLER, RONALD 335
KOERNER, FRANK 293
KOLEK, ROBERT E. 259, 268
KOLIRRICH, JIM 288
KOLLE, SUSAN 261, 272
KOLODZIEJ, JOHN 310
KOLOSA, ARLENE 282
KOLTON, MARILYN 261
KONAUKA, JANINE 339, 351, 354
KONDOLEON, THEODORE 169
KOPOLA, BEVERLY 272
KOPROWSKI, ELAINE 172, 252, 337
KOPULSKY, MARVIN 175
KORANDA, KATHLEEN 272, 331
KORBAKIS, JOHN P. 310
KORDASH, TERENCE 293
KOSIAK, MICHAEL 268, 347
KOSTINA, DALE 193
KOUBA, KEN 344
KOUTNIK, ALFRED 277
KOVAC, ALAN 344
KOWNACKI, RALPH 342, 343
KOZAK, PETER 372
KOZIOL, RAYMOND 202, 238
KRAH, JAMES 163
KRANCE, BOB 242, 243
KREAFSEY, JOHN 240
KREJCI, DAVID 330
KREMPER, JOSEPH 288
KRETZ, MARGARET 352
KREUTZJANS, HANK 411, 412
KRIRIS, JUDY 370
KRISTOPAITIS, RAY 370
KRIVIS, JOSEPH 323, 342, 343
KROGH, JEANNE 213
KROL, CINDY 391
KROLIKOWSKI, REV. WALTER, S.J. 32, 33, 256
KRUCHENS, HANK 307
KRUEGER, THOMAS 301
KRUEGER, ROBERT 342
KRUGER, MARVIN 259, 385
KRUKONES, MICHAEL 357
KRUSSE, LANCE 310
KRZYZEK, PHYLLIS 351, 354
KUBIAK, SUE 353
KUBISTAL, CAROL 331, 349
KUEHN, ROBERT 342
KUJAWA, JOSIE 331
KUJAWSKI, BRIAN 399
KUNKEL, LAWRENCE 347
KUPST, MARY JO 282
KURKA, FRANK 352
KUSEK, RICHARD F. 175
KUTA, VIRGINIA 164
KUTZA, BETTY 308
KWASEK, JAMES 239, 294, 295, 364

— L —

LaBRANCHE, DR. ANTHONY S. 166
LACKLAND, THEODORE 259, 296, 297
LADONE, JOSEPH 277, 364
LAIRD, PAT 365
LALANI, DR. ETTORE 222
LALLY, MARY 351
LAM, TEREST 218
LAMAS, JOSEPH 305
LAMBSON, GEORGE 310, 311
LAMMERS, ROBERT 172
LAMMERT, JEANNE 262, 376
LAMPING, DENNIS J. 167
LANDIS, CAROL 348
LANDOLT, KATHY 282, 345
LANE, MARTY 233, 253
LANG, IRENE, DR. 366
LANG, RAYMOND 277
LANG, RICHARD 304, 305
LANGER, DOLORES 247, 282
LAPLANTE, NELSON 169
LARKIN, CLARENCE 294
LARKIN, FRANK 259
LARSEN, DR. 170
LASKEY, THOMAS 203
LATTYAK, JEROME 302
LAUBE, VALERIE M. 168
LAUGMINAS, ALBIN 168
LAURIE, HARRY 392, 397
LAURIE, WILLIAM 391
LAVIGNE, PAT 340
LAWLESS, ANTHONY 212
LAWLOR, JEANNE 213
LAWLOS, JEAN 273
LAWRENCE, DAVID 348
LAYDEN, TOM 242, 243, 266
LEACH, DAVE 365
LEAHY, MICHAEL 374, 375
LEAHY, WILLIAM 307
LEANER, MARIE G. 358
LEBLANC, MARIETTA 261
LEBRYK, ROBERT 278
LEE, ANN MARIE 214
LEE, JAMES 203
LEGRIS, ANNE 325
LEHMAN, POSEY 308
LEIBOWITZ, SAUL 375
LELINE, LESLIE 325
LEMIRE, GEORGE 277, 364
LENNON, DUANE 342
LENZ, ERNIE 213
LENZ, MRS. 213
LENZ, ROBERTA C. 247, 258, 263, 280, 353
LEONARDI, MARY ANN 370
LEPTICH, THERESA 354
LEUER, CAROLE 282
LEVOY, PHILIP 310
LEWIS, CINDY 316
LEWIS, JAMES 288
LEWIS, SANDRA 325
LEWIS, DR. VIRGINIA F. 32
LEYDEN, MICHAEL 284
LIBERA, JEROME 277
LIETZ, PAUL 307
LIETZ, DR. PAUL 167
LIM, EDWARD 164
LIND, DENNIS 364
LINDEMAN, JAMES 284
LIPINSKI, TED 279
LIPUT, JOYCE 308, 358
LISCARZ, JOAN 280
LLOYD, AL 163
LOCASHIO, JOSEPH 350
LODA, THERESA 262, 280, 353
LOFTUS, REV. JOSEPH, S.J. 169
LOGMAN, LYNN 325
LOJOVIC, PAUL 357
LOKAS, ROBERT 193
LOMBARD, CHARLES 168
LOMBARDI, PHIL 297
LONG, EILEEN 231, 343
LONG, NGUYEN 167
LORTIE, EDWARD 365
LOUGHERY, GAIL 261, 345, 352
LOUGHLIN, GEORGE 290
LOWE, CURTIS 232
LOWE, ROBERT 297
LOWELL, ROBERT 356
LUBANSKI, AL 297
LUBIN, GENE 370
LUBOFF, JERRY 307
LUBV, AGNES 370
LUCATORTO, DR. FRANK 188
LUCERO, PAUL 216, 241
LUCIANNO, AL 225
LUCK, LAWRENCE 341
LUGO, HORTENSIA 168
LUJAN, JAMES GRAHAM 168
LUKA, ANASTASIA 344
LUPI, AGNES 372
LUPINSKI, TED 352
LUSCHEK, RAENITA 247, 280
LYDON, ROBERT 299
LYKE, WILLIAM 307

LYNCH, MARY ANN 308
LYNE, JERRY 389, 398
LYNN, RITA MAE 316
LYNOTT, JAMES 277
LYONS, BUNNY 391
LYONS, TOM 226

— M —

MACARTHY, SUSAN 345
MACCARTIE, TAD 307
MACKEN, CATHERINE 280
MAEHARA, ROBERT 238
MAGEE, JAMES 342
MAGGIO, CAROLE 308
MAGNUSON, RONALD 310
MAGUIRE, S.J., REV. JAMES F. 32, 44
MAHOWALD, MARK 163
MAIER, PAUL 298
MAKOWSKI, THERESE 247, 308
MALCOLM, BRUCE 232, 262
MALECKA, SPENCER 307
MALINOWSKI, ARTHUR 212
MALLISON, ROBERT 203
MALONE, DIANE 317
MALONEY, ANNE MAUREEN 331, 337, 357
MALONEY, PEGGY ANN 166
MANDELL, RICH 365
MANDEREAU, M. JEAN-LOUISE 256
MANGIONE, PETER 365
MANION, DENNIS 278
MANNING, DENNIS 239, 259, 310
MANSELL, DONALD 269
MANZKE, EDWARD 397
MARCET, THOMAS A. 268
MARIELLA, DR. RAYMOND 164
MARIN, THOMAS 352
MARKEY, THOMAS 391, 393, 397
MARKUS, DR. VASYL 170
MARIOSITS, MARY THERESE 340
MARR, TOM 238
MARRESE, ROCCO 203, 238
MARRIOTT, MARY THERASE 261, 371
MARTIN, REV. CARLOS E., S.J. 168
MARTIN, JOHN M. 258, 263, 301
MARTINELLI, DAVE 297
MARTINELLI, HUGH 216, 241
MARZITELLI, FRANK 342
MASEK, JAMES R. 258, 262
MASTERSON, DR. JOHN 200, 203
MASTRO, DON 278, 279
MATAYA, JAMES 346
MATEGRAND, ALBERT 294
MATHYS, MARY 280
MATOUSEK, DR. GEORGE 192
MATRE, DR. RICHARD A. 256
MATTERN, ROBERT 346
MATUSEK, STANLEY 364
MAXWELL, PETER 169
MAY, PHILIP 342, 384
MAYER, JOHN 301
MAYER, OSCAR 32
MAYO, DR. SAMUEL 165
McADAMS, FRANK 347
McCAFFREE, SALLIE 318
McCARTHY, JACK 342, 343
McCARTHY, MARGARET 349
McCARTHY, MARY 282
McCLOSKEY, HARRY L. 33
McCLUGGAGE, DR. ROBERT 167
McCLUGGAGE, SUSAN 340
McCLURE, MICHAEL 370, 372
McCORMACK, MAUREEN 280, 358
McCORMICK, THOMAS 307
McCULLOUGH, J. U. 365
McCURDY, ROBERT 215
McDERMOTT, MARCIA 316
McDONALD, AVIS 207
McDONALD, MARGARET 257, 316, 325
McDONALD, PATRICIA 261
McDONALD, WILLIAM 357
McDONNELL, BRIAN 230, 231, 258, 263
McDONNELL, WILLIAM 234
McENERY, PAUL 203
McGINN, EDWARD 288, 289
McGLYNN, DICK 378
McGOLDRICK, KAREN 282, 283, 345
McGOVERN, TERRENCE 362
McGOVERN, THOMAS 342
McGOWAN, DONALD 301
McGRATH, EVE 373
McHUGH, MIKE 226
McHUGH, ROSEMARY 280, 373
McKAY, ROSE 207
McKENNA, DENNIS 335, 389
McKENZIE, REV. JOHN, S.J. 26
McMAHON, DR. JAY 310
McMAHON, MAURICE 302
McNAMARA, RICHARD 337, 344
McNAMARA, PAT 306, 307
McPARTLIN, MARY LOUISE 218
McPHILLIPS, JAMES 163
McQUE, MIKE 223
McQUIGG, JACQUELINE 308, 352
McSHANE, SUSAN 317
McSWEENEY, DENNY 223
McWALTER, JACK 411
MEARES, GINGER 247, 272, 273
MEAS, PAUL 375
MEDER, TOM 297
MEGANCK, MARION 214, 221
MELCHIORS, JOHN 170
MELTZ, JOAN 340
MELVIN, JAY 337
MELVIN, JOSEPH 384
MENDEZ, ROBERT 294
MENES, EDWARD 165
MENEZ, DR. JOSEPH 170, 219
MENTAG, S.J., REV. JOHN 167, 220
MERRION, JOSEPH E. 32
MERTZ, S.J., REV. JAMES 165
MERWICK, PATRICIA 351, 372

Photo Index

MEYER, DR. DONALD 352
MEYER, JOHN 342
MEYER, WILLIAM 165
MEYERS, BARRY 223
MEYERS, JOHN 342
MICHAEL, SISTER MARY 216
MICHELS, ROGER 258, 259, 268, 269
MICHNA, BERNIE 72, 322
MICKA, JOHN 310
MIGALIE, JAMES 288
MIKUTIS, DENNIS 294
MILANOVICH, PHILIP 311, 310
MILLER, ADRIANNE 294
MILLER, ALAN 398
MILLER, CRAIG 297
MILLER, GERALD 277
MILLER, JOHN 342
MILLER, PATRICIA 230, 236, 349
MILLER, TIM 410
MILLS, DORIS 207
MILLS, GEORGE 163
MILLS, JOAN 261, 272, 273
MILUNAS, REV. JOSEPH G., S.J. 166
MELVIN, JOSEPH 342
MINKLER, MARK 170
MITCHELL, DENNIS 242, 243
MITCHELL, JOHN 301
MITCHELL, KATHY 331
MOCKA, RICHARD 348
MODNEY, DENNY 266
MOH, WILLIAM 259
MOKOS, RONALD 313
MOLAR, MARTIN 189
MOLECKI, DR. HENRY 165
MOLL, ROBERT 288
MONTAGUE, REV. MICHAEL, S.J. 183
MONTALBANO, CATHERINE 370, 372
MONTANA, JAMES 293
MONTE, JOE 277
MONTVILLE, REV. EDWARD J., S.J. 166
MOODEY, RICHARD 172
MOORE, CARL 164
MOORE, JOHN 172
MOORE, MARY ANN 282, 283
MORAN, DAVID 46
MORAN, JAN 224
MORAN, MARY ELLEN 344
MORGAN, GARY 163
MORIN, MARTIN 288, 323
MOROF, ARNOLD 271, 364, 368
MORRIS, ROBERT 342
MORRIS, WILLIAM 172
MORRISON, MRS. DAVID R. 32
MORRISSY, RAYMOND 288
MORROW, JOHN 268
MORSE, STEPHEN 369
MOSES, KENNETH 293
MOSES, PAUL 234
MOSS, PAUL 278
MOTLUCK, IRV 298, 299
MOTTO, MARY KAY 280, 353
MROCZEK, JANET 308
MROZEK, EDWARD 296, 297
MROZEK, ISABELLE C. 344
MUELLER, BRUCE 342
MUELLER, ROVERT 310, 364
MULLIGAN, REV. ROBERT W. 222
MULQUEENEY, EILEEN 210, 236, 272
MUNDI, DR. JOSEPH 172
MUNDY, DR. PAUL 172, 219
MUNROE, LEON 399
MUNSON, REV. THOMAS, S.J. 169, 256, 296, 297
MURPHY, CHARLES 168
MURPHY, JOHN 223
MURPHY, JOSEPH 238
MURPHY, KATHY 225
MURPHY, MARY 351
MURPHY, PATRICIA 261
MURPHY, TERRENCE 191, 310
MURPHY, THOMAS 242, 243, 259
MURPHY, WILLIAM 357
MURRY, ELIZABETH 324
MUSICH, DAVID 266, 335
MYSK, NOREEN 273

— N —

NAHNSEN, CAROL 351
NALE, THOMAS 310
NALEPA, PHILIP 365
NALEVANKO, EDWARD 354
NARIMATSU, KEI 297
NEIDHEART, FRANK 240
NEINEZ, MAXINE 324, 325
NEKOLA, MARY 280
NERI, RICHARD 357
NEU, JEANNE 230, 236, 237
NICHOLSON, LEE 372, 373
NICHOLSON, ROBERT 223
NIED, LARRY 239
NIEKRASZ, MARK 307
NEIRI, WALTER 238
NIMICHCIS, VICLAS 288
NOE, JUDITH 318
NOEL, SISTER MARY 221
NOLAN, GREG 350
NOREK, MARILYN 261
NORTON, THOMAS 203
NOVAK, JUNE 318
NOVARRO, E. G. 214
NOVEK, MARILYN 272
NOVOTRIEY, ROBERT 288
NURNBERGER, REV. LOTHAR, S.J. 169

— O —

O'BYRNE, STUART 342
O'CALLAGHAN, STEPHEN 342
O'CHWAT, RICHARD 294
O'CONNELL, MARY 316, 317, 358
O'CONNOR, AL 365
O'CONNOR, JAMES 307
O'CONNOR, REV., S.J. 313
O'CONNOR, ROBERT 379, 399
O'DONNELL, JAMES 336
O'DONNELL, JORI 317
O'DONNELL, DR. MICHAEL 222
O'DWYER, DR. MARGARET 167
OEHLBERG, RICHARD 170, 356
O'GRADY, DR. DONALD 169
O'HALLORAN, JAMES 350
O'HARA, MARY ANN 366
O'HARE, MICHAEL 288
O'LAUGHLIN, MARY ALICE 214
OLECH, MARSHALL 305
OLESKY, JEAN 210, 211, 282, 283
OLIPHANT, PATRICIA 236, 237
OLIVER, XANDY 391
OLSON, DENNIS 294
OLSEN, WAYNE 294
O'MALLEY, GERALD 365
O'MALLEY, JOHN DR. 176, 192
O'MARA, DR. ARTHUR 165
O'MEARA, SUSAN 385
O'MEARA, WILLIAM 169
OMENS, EDWARD 270, 271
O'NEIL, PAUL 305
O'NEILL, JACK 278, 279
O'ROURKE, JIM 341
O'ROURKE, PATRICIA 210, 236
OSGA, GARY 337
O'SHEA, BONNIE 331, 351
OSIKI, JOSEPH M. 170, 353, 356
OSMOND, GILBERT 348
OSTEN, DONALD 271
OSTER, PAT 266
OSTROWSKI, THEA 282, 283
OSUCH, JERRY 370
O'SULLIVAN, WILLIAM 242
O'REILLY, DR. CHARLES T. 32
ORENDACH, FREDERICK 310
ORIATTI, MARIO DR. 203
ORLOFF, ROXANNE 27, 47
OWEN, JIM 322, 352

— P —

PACANOWSKI, GERRY 308
PACER, DR. FRED 191, 295
PACER, MRS. FRED 294
PACHANKIS, JOHANNE 340
PAITH, VERNE 216
PALESE, DR. JOSEPH 222
PALINSCAR, DR. EDWARD 164
PALITA, ROSE 224, 225
PALKONER, ROBERT 343
PALYS, PAUL 379
PANCERZ, DR. HELEN 221
PANFIL, SHARON 272
PANKOS, BARBARA 167
PARKASH, MALIK 362
PARLCINSON, RICHARD 365
PATKA, DANA 223, 225
PATRIC, DR. GORDON 170
PATRICK, JAMES 277
PATTERSON, DENNIS 398
PATTERSON, MARGARET 339, 375
PAWLOWSKI, EILEEN 340
PAXHIA, JOSEPH 202, 203
PECELUNAS, ANTHONY 352
PEETERS, JOHN, CSV 256
PEINIGER, DIANE 257
PEIPHO, JAMES 342
PELSMANN, KITTY 270
PENA, RICHARD 277
PEREZ, FRANK 390, 394, 395, 397
PEREZ, RICHARD 279
PERKINS, DONALD 365
PERKINS, JUDY 415
PEREREK, JANET 280
PERRAULT, DR. MICHAEL 222
PERKOVICH, DAVID 47
PETERS, MARY 203
PETERS, REV. WALTER, S.J. 164
PETERSEN, JUDITH 211, 236, 247, 272
PETOSA, BERNARD 167, 353
PETRAUSKAS, BERNIE 344
PETRICIE, JOHN 342
PETROLE, DAWN 351
PETSCHER, ERNIE 163
PFEIFER, FRED 223
PHILLIPS, DR. THEODORE 170
PIALA, JAMES 342
PIEGZIK, JOHN 278, 342
PIERCE, JERRY 301
PIERCE, WILLIAM 306, 307, 411
PIERONI, NICHOLAS 313
PIESZCHALA, JOYCE 282
PIETSCH, STEVE 266, 267
PIONKE, JOHN 269
PIRELLI, ALICE 273
PISANI, DR. ALBERT 203
PISKORSKI, ALFRED 342, 384
PLEVA, BARBARA 363

PLOCINSKI, ARLENE 282
PODGORSKI, LARRY 266
POLITO, ANTHONY 310
POLK, MRS. SANDRA 170
POLSON, WILLIAM 190
POPRAWSKI, EMIL 278
POREMSKI, MARSHA 206, 209, 308
POSKUS, REGGINA 317
POSVIC, DR. HARVEY 164
POULSEN, GERALD 277
POULSOM, PATRICIA 237
POULSON, CAROL 236
POWERS, REV. FRANCIS, CSV 170
PREBIS, JAMES 269
PRENDERGAST, RICHARD 384
PRETE, NANCY 252, 337
PRIETZ, ROGER 266, 267
PRINTEN, DONNA 361
PROULX, DR. ERNEST 165
PRUNEAU, NANCY 223, 225
PRUNSKIS, TERRI 370
PUCILLO, JOANNE 225
PURCELL, THOMAS 305
PYRECK, FLORIAN 352
PYREK, WILLIAM 342

— Q —

QUINLAN, JAMES 163
QUINLAN, MICHAEL 267
QUINLAN, WILLIAM 284
QUINLISK, JOHN 234, 235, 262
QUIVILLON, ROBERT 288

— R —

RADOCY, LINDA 317, 349
RADZIK, PAT 280
RAGOONANAN, BALGRIM 346
RODDEWIG, CLAIR 32
RODMAN, REV. HUGH, S.J. 160
RODMAN, ROGER 357
ROETTIG, JAMES 288
ROGAN, ROBERT 269
ROGERS, JUDY 272
ROKOS, ROBERT 277
ROLL, REV. DONALD, S.J. 170
ROLL, LYNN 170
ROMAN, MARY 349
RONAN, REV. CHARLES, S.J. 167
RONAN, JOHN 224
RONEY, ANNE 211, 257, 261, 272, 325
ROONEY, EDMUND 166
ROONEY, GEORGE 239
ROONEY, JAMES 277
ROSENBLATT, JOY 324, 325
ROSIECI, MICHAEL 288
ROSLOF, JOYCE 317, 340, 349
ROSS, DONALD 212
ROSS, JACK 370
ROSS, ROBERT 342, 348
ROSSA, JACK 230
ROSSA, JOE 277
ROSSATE, JACK 268, 269
ROTI, THOMAS 342
ROY, JOE 266
RUBALCAUA, CARL 163
RUBINIC, JOHN 349
RUDA, JOSEPH 373
RUDNICK, ROBERT 259, 268
RUFFOLO, EUGENE 268
RUFFOLO, JOHN 372
RUNDIO, LOUIS 252, 337
RUOFF, GARY 202
RUSSELL, EDWARD 290
RUSSELL, DR. JAMES 165
RUSSELL, REV. WILLIAM, S.J. 167

Photo Index

RADLEY, KEITH 310
RAIKOVITZ, SUE 325, 330
RALBOUSKY, LYN 318
RAMIREZ, JAN 347
RAMLJAK, FRANK 278
RAMLJAK, SHARON 308
RANDALL, WILLIAM 277
RAUDICK, RICHARD 307, 412
RANGEL, VINCENT 279, 342, 349
RAPP, DR. GUSTAN 189
RAPP, JOAN 245, 261, 358
RAPP, JOHN 230, 231
RAPP, WILLIAM 361
RAPPEL, JAMES 343
RASZEWSKI, CASIMIR 342
RATH, ROBERT 398
RAUSCH, LYLE 381
REARDON, DR. JOHN 167
RED, CLARENCE 310, 311
REDDING, DR. WILLIAM 164
REDMOND, KEVIN 302
REDMOND, RITA 316, 346, 349
REED, DR. JOHN 164
REED, MARIANNE 337
REHM, PAMELA 354
REIDY, DUANE 297
REIDY, PAUL 253
REISEL, DR. ROBERT 167
REILLY, KATHY 308, 325
RETER, RONALD 301
REUSS, DAVID 301
REYNOLDS, PATRICIA 391
REZLER, DR. JULIUS 212, 213
RICE, JOHN 284
RICHARDSON, DAN 296
RICHARDSON, ROBERT 288
RICHARDSON, STEPHEN 258, 259, 290
RICHTER, ALICE 192
RICHTER, EUNICE 349
RIECHNIK, NANCY 272
RIMOLDI, DR. HORATIO 171
RINGSTROM, SONJA 169
RIORDAN, JOANN 308
RISSER, SHARON 346
RITTERHOFF, ERIC 288
RIZMAN, JACK 270, 271
ROACH, JERRY 226
ROBBINS, DR. CLYDE 164
ROBERTS, JEFF 298
ROBLES, MERCEDES 168
ROCHE, MAGGIE 337
ROCKS, LORETTA 324
RUSSO, JOHN 346
RUST, REV. CHARLES, S.J. 167
RYAN, CANDY 224
RYAN, EDWARD 277
RYAN, MARY 324, 325
RYAN, NEIL 278

— S —

SAALFELD, AL 335
SABBATIELLO, GLORIA 354
SABOTA, TONI 247, 283
SAEMS, ROSEMARY 371
SAFAVI, SAIDEH 205
SAKAMOTO, MICHIKO 362
SALDINA, MICHAEL 288
SALEM, DONALD 271
SALDANKA, SHIRLEY 362
SANDERS, STEVEN 192, 270, 271
SANTANGELO, DR. MARIO 189
SANTOS, TAMARA 256
SAPIENZA, GEORGIA 345
SAPONARA, FAUST 47, 322
SASSO, CLAUDE 342
SCALA, ANTHONY 365, 384
SCALISE, ANNA MARIE 316, 331, 346
SCHAGER, SUSAN 47, 354
SCHALKE, MARGARET 308, 317
SCHARDI, GERALDINE 190
SCHEER, JOHN 384
SCHERIBEL, KARL 296, 297
SCHILTZ, THOMAS 346
SCHLESINGER, GARY 304
SCHMIDT, WILLIAM 365
SCHMIDT, THOMAS 269
SCHMITT, ROBERT 268
SCHMITZ, BARBARA 346
SCHMITZ, WILLIAM 203, 369
SCHMUCKER, PATRICK 411
SCHNABEL, GUY 296, 297
SCHODER, REV. RAYMOND, S.J. 165
SCHOEN, DR. WILLIAM 32, 187
SCHNOEBELEN, CHERYL 345
SCHOENBAUM, DR. MATTHEW 214
SCHREIBER, JOHN 269, 342
SCHUDEL, FRED 350
SCHULATZ, MARY 317, 349
SCHULER, JAMES 242, 298
SCHURKE, TERRENCE 238
SCHWANER, ROBERT 266, 312
SCHEWITZER, GLEN 294
SCHWINAL, BUDY 282
SCHWIND, WILLIAM 290
SCIARRA, JOE 277
SCIGALSKI, ROBERT 306, 307, 411
SCMYCH, RICHARD 266
SCONZA, FRANK 277
SCOROCHIRJA, VIJUNA 344, 351
SCOTT, LESLIE 397
SCOTT, WILLIAM 242, 243
SCUDELLA, GEORGE 293
SCULLEN, HUGH 169
SCULLY, DAVID 307
SEAGROVES, MICHAEL 347
SEALES, JAMES 298
SEGAL, JACK 203, 223, 238, 369
SELFRIDGE, DR. FREDERICK 198
SELKO, ROBERT 234, 259
SENECA, WILLIAM 203
SEPERICH, GEORGE 266
SEVERSTEN, GAIL 236
SEXTON, SUSAN 218
SHAFER, DENNIS 259, 266, 267
SHAPIRO, SHELDON 239, 270
SHARKEY, JAMES 256
SHARP, REBECCA 348
SHEA, RICHARD 163
SHEARIN, ROBERT 238, 288
SHEEHAN, DENNIS 370
SHEEHAN, JOANNE 318
SHEEHAN, DR. JOHN 44, 198
SHEEHAN, ROBERT 284
SHELLEY, MARY PAT 27, 47, 335
SHERIFF, DR. J. RAYMOND 176
SHERRY, WILLIAM 365
SHIGBY, ELAINE 346
SHRADER, JOSEPH 269
SHORE, SCOTT 271
SHUKES, RICHARD 294, 364
SICKS, RONALD 266, 267
SIGNA, MARY LOUISE 256
SILER, PAULA 340
SILVESTRO, DR. BETTY 167
SINSKO, LOUISE 236, 237
SINSKO, MICHAEL 297
SKASA, JERRY 163
SKALLA, DALE 301
SKOWRON, ERNEST 294
SKUBLE, DEAN 192, 277
SLADE, RICHARD 384
SLATTERY, JOHN 372
SLATTERY, NANCY 181
SLAUGHTER, WAYNE 224
SLEPIC, DENNIS 363
SLITERIS, MARIE 325
SLOAN, MARY 207
SLOLARCZYK, DAN 302
SMALL, REV. JOSEPH, S.J. 170, 219
SMITH, BRUCE 302
SMITH, CHARLES 342
SMITH, CHERYL 316
SMITH, DAVE 223
SMITH, GEORGE 346
SMITH, JEAN 331
SMITH, JON 203
SMITH, KAY 180
SMITH, LEON 339
SMITH, LEROY 203
SMITH, NANCY ANN 207
SMITH, PATRICIA 261, 308, 316, 331
SMITH, PHILIP 294
SMITH, ROBERT 350
SMITH, RONALD 230, 385
SMITH, THEODORE 410
SMITH, THOMAS 238
SMITH, VALARIE 317
SMITH, WILLIAM 390, 394, 397
SMITHWICK, JACK 233, 306, 307, 411, 412
SMOLAR, RICHARD 172
SMOLINSKI, LEONA 207
SMORON, NOEL 47, 337, 349, 370
SMULSON, DR. MARSHALL 189, 192
SNYDER, JOHN 171
SOBATA, TONI 230, 282
SOCHER, JEFFREY 277
SOCHOR, ROSEMARIE 272
SOHM, RICHARD 342
SOLBRIG, JACK 307, 399
SOLHKHAH, GEORGE 191
SOMMERFIELD, LOUIS 271
SORICH, JOAN 354
SOUDAH, HAROLD 239, 294
SPARKS, CRAIG 234, 235
SPECHT, JACQUILINE 261, 324
SPENCER, DR. DAVID 166
SPINNER, LESLIE 230, 259, 268
SPIRRSON, CON 370
SPITZER, JO 377
SPUNBUER, LEON 288
STACH, ADAM 175
STACHNIK, CELESTE 252, 261, 337, 357
STACHYRA, MARCIA 236, 257, 260, 261, 325
STACHURA, LOU 301
STACK, COLETTE 257, 261, 325
STANASZEK, CHRISTINE 282, 283
STANMEYER, WILLIAM 169
STANNER, LAWRENCE 385
STANTON, HERBERT 277, 368
STARKEY, JOSEPH 213
STARKS, ROBERT 346
STASICA, VIRGINIA 357
STASSEN, STANLEY 242, 259, 298, 299
STEELE, ROBERT 163
STEHR, CHRIS 288
STEIGERWALD, KARL 269
STEINBRECKER, JOAN 230, 247, 261, 273, 331
STEINER, PAT 308
STEMPIEN, THOMAS 302
STEVENSON, JON 342
STEWART, PAUL 216, 230, 241, 313
STIBLE, JOHN 344
STIFT, VIRGINIA 207
STINSON, DONALD 172, 252, 337
STITZER, CAROL 308, 317
STOOPS, JUDY 373
STOPAK, STEPHENNIE 373
STORTO, JOSEPH 279
STRATMAN, CARL J., CVS 166
STRATTNER, RICHARD 167
STRECK, LUDWIG 268, 269
STRENING, MICHAEL 240
STREUER, STEVE 226
STROMM, LARRY 304, 305
SUBAITIS, FRAN 272, 273
SULLIVAN, A. M. 32
SULLIVAN, GEORGE 253, 256, 258, 259, 376
SULLIVAN, JOHN 310
SULLIVAN, SUE 236, 237
SULLIVAN, WILLIAM V. 33
SUNDBERG, ELIZABETH 261, 272, 273, 345
SVAGLIC, DR. MARTIN J. 166
SVOBODA, JINI 370
SWARTZENBERG, DR. 170
SWATON, SONNY 273
SWICK, MURA 345
SWIETON, KATHY 272
SYC, JOHN 290
SYKORA, ROBERT 370
SYNENKYJ, HALYNA 357, 358
SYNN, JOSEPH 288
SZAROWICZ, DIANE 167

— T —

TABOR, FRANK 163
TAKITAN, JEAN 316
TALANO, CATHERINE 261, 262, 280, 372
TALANO, JAMES 203
TAMBURINI, MARTIN 310
TAMMEN, VICKIE 272, 324
TANNYHILL, WILLIAM 277
TANSEY, BARBARA 372
TARJAN, ROBERT 353
TARR, JEFF 242, 259
TARRANT, NEIL 349
TATE, RONALD 348
TAYLOR, JOSEPH 167
TAYLOR, MRS. JOSEPH 167
TEICHMAN, RAYMOND 167
TENNYSON, ROBERT 357
TENZIS, LOUIS 169
TESSARI, NATALIE 308
THEGZE, MARY KAY 245
THEIS, WILLIAM 337
THIESEN, DR. S. WARREN 171
THINNES, JOAN 245
THOMPSON, CHESTER 167
TIECHNER, CYNTHIA 256
TILLMAN, JAMES 398
TILLMAN, REV. STANLEY 222
TIMMINS, MARIETTA 316, 317, 330, 344
TIMMONS, MICHAEL 307
TINER, LON 277

TISCHES, ED 224
TISCHLER, CHRISTINE 345
TISCHNER, CINDY 273
TISCHLER, ISVING 271
TITRA, STEVE 242, 243
TOMASZKIEWICZ, ROBERT 259, 313
TOME, KAREN 272, 273
TOMSIC, JO ELLYN 26, 46, 358, 361
TORDELLA, DR. LOUIS W. 32
TORTORTELLO, TERRY 236, 237
TOSTO, JOHN A. 230, 231, 363
TOTO, DR. PATRICK D. 189
TOUGH, BEV. 370
TOUNEY, LOIS 308
TRACY, JAMES 358
TRACY, REV. THEODORE, S.J. 165
TRADER, SHARON 236, 237
TRAPANI, DREW 307, 411
TRAVIS, TONY 358
TRIMBLE, SUSAN 282
TRISCHMANN, EDWARD W. 353, 380
TROIKE, ROBERT 346
TROP, DOROTHY 340, 346, 366
TRUMFIO, DOMINIC 239
TRZECIAK, ARLENE 211
TRZUPEK, EUGENE 342
TUCKER, BERTIE 414, 415
TUCKER, RON 163
TUREK, DOROTHY 351, 372
TURNER, NANCY 346
TWOMEY, MARCELLA 221
TWOREK, FRANK 353
TYLER, TOM 238

— U —

UGUCCIONI, CLERAINE 378
UNGER, JOHN 399
UNGER, MURRAY 372
URBA, CHUCK 279
URBAN, DENNIS 337, 357
URBAN, KEITH 335
URBANOWSKI, MARTHA 214

— V —

VACULA, LORI 316
VAGGIONE, RICH 223
VAKSELIS, PAUL 373
VALENTI, DR. JASPER 165
VALLEE, CHRIS 236, 247, 272, 324
VALVO, ANTHONY 342
VAN BRAMER, DOUGLAS 165
VAN CURA, JOSEPH 310
VANDERFLUTE, JAMES 347
VAN VERST, DICK 368
VARDA, JOHN 242, 243, 262
VAS, REV. S. J. 313
VAYEH, JAMES 269
VEITH, CHARLES 294
VELEZ, IDA 282
VELEZ, OLGA 245, 318
VENEZIO, CARL 342
VERBER, RICHARD 336
VERGOT, WILLIAM D., CAPTAIN 168, 342
VICTORINE, SISTER D. C. 207
VIELMAYER, THERESA 340
VLACH, JOHN 297
VLAZNY, DR. ADALBERT 191
VOGEL, EDWARD 288, 289
VOGEL, JOHN 277
VOGEL, REV. MUREL, S.J. 169
VOLAITIS, JOSEPH 288
VOLBERDING, LORIN 347
VONDRAZEK, EDWARD 212
VON, PRITSCHYNS, DETLEV 233, 266, 379

— W —

WACHOWSKI, DIANE 211
WACTOR, HARRY 297
WADDAS, KEN 266, 267
WADE, NOREEN 345
WADEN, GEORGE 352
WALAVICH, ROBERT J. 33
WALDRON, MARY JANE 272
WALJESKI, THOMAS 340
WALKER, DR. 230
WALKER, DR. FRANKLIN 167
WALKER, DR. RONALD E. 171, 221
WALL, PETER 193
WALLACE, MIKE 399
WALSH, EDWARD 310
WALSH, REV. JOSEPH, S.J. 169
WALSH, JOSEPH A. 230, 258, 259, 262, 350
WALSH, TERRY 278
WARADY, MRS. HOWARD 270
WARBURTON, LOIS 357
WARD, MRS. EVA 245
WARD, MICHAEL 342
WARDLAW, DOUG 398
WARZEL, BARBARA JO 261, 346
WATTS, DONALD 340
WAUCK, DR. LEROY 171
WCISLO, PAUL 373
WEBB, JOHN 277
WEBB, VIRGINIA 261, 345
WEBER, GARY 266
WEBER, JACK 266
WEEKS, SAMUEL 410
WEGE, JANET 273
WEHRHEIM, PAMELA 343
WEICKLE, ALEXIS 331
WEILAND, JERRY 388, 399
WEINER, LEE 241
WEINSTEIN, SANDY 308
WEISBROD, ANITA 230, 253, 358
WEISBROD, CHARLES 165
WEISBROD, DENNIS 203
WEISENBURGER, MARTY 46
WEISS, JEROLD 349, 370
WELB, MARTIN 269
WELCH, THOMAS 288
WELLING, JOHN 269
WELLING, DR. JOHN 165
WERNETH, FRED 357
WESLEY, LINDA 415
WESTEROWSKY, WILLIAM 365
WHITE, BILL 243
WHITE, BOB 305
WHITE, JACQUELINE 261, 358, 366
WHITE, JAMES 277
WHITE, RAYMOND L. 32
WHITE, WILLIAM 242
WIEBLER, JAMES 214
WIELKIEWICZ, FREDERICK 342
WIENCEK, SANDY 282, 318
WILAND, JERRY 365
WILHELMI, DION J. 166
WILKINSON, FR. CHARLES, C.S.S.R. 172
WILLIAMS, ARTHUR 410
WILLIAMS, DAVID 399
WILLIAMS, DONALD 292, 293
WILLIAMS, IRMA 261
WILLIAMS, MICHAEL 357
WILNER, NEIL 271
WILT, JAMES 164
WINKELJOHN, SUSAN ANN 317, 335
WINKLEBECH, JEFF 353, 363
WIORA, FRED 323
WISNIESKI, LOUISE 345, 352
WITT, PATRICIA 242
WOJCIK, TERESA 345
WOLENCZUK, STANLEY 398
WOLF, LORRAINE 317
WOLFE, JOE 298
WOLFF, DR. JOSEPH J. 162, 166
WOLFF, MARK 342
WOLOSEWICK, JOHN 301
WOODS, EARLINE 214
WOODWARD, CHUCK 305
WOZNIAK, BOB 225
WOZNIAK, DR. JOHN 165
WOZNIAK, KEN 304
WRAN, FRED 225
WRAY, FRED 223
WROBLESKI, THEODORE 347

— Y —

YASILLE, PAUL 347
YEDICKA, JOSEPH 256
YOUNG, BOB 297
YOUNG, CARLA 348
YOUNG, MARY JANE 308
YU, SHELIA 362
YULE, RICK 307, 411
YVEILL, LYNN 343

— Z —

ZAJACZEK, JERRY 411
ZAJAUSKAS, DOROTHY 193
ZAJDEL, JOSEPH 167
ZALCMAN, DR. MAURICE 192
ZANOCCA, CAROL 316
ZARANTONELLO, CAMILL E. 261, 341
ZBYLUT, DENNIS 297
ZEI, JOHN 304, 305
ZELINESNIK, STAN 46
ZIEMIALKOWSKI, GEORGE 342
ZIEGLER, DONALD 344
ZIEMBA, PAULINE 272
ZILIC, PAUL 296, 297
ZILSER, CAROLE 340
ZIMA, VICKY 343
ZIMMER, GEORGE 166
ZIMMERMAN, BRUCE 307
ZIMMERMAN, TOM 238, 288
ZIMNY, LEONARD 174
ZION, TIM 411
ZIZIC, WILLIAM 294
ZLENKOV, PETER 301
ZMUDKA, VICKY 272
ZMUGG, THOMAS 307
ZOPP, GERALD 342
ZUMMO, JOE 241
ZUREK, DENNIS 294
ZVETINA, DR. JOHN 176

General Index

Accounting Club ... 328
Alpha Delta Gamma ... 266
Alpha Kappa Psi ... 268
Alpha Omega ... 270
Alpha Sigma Alpha ... 272
Alpha Tau Delta ... 274
American Chemical Society ... 329
Arts Council ... 232
Beta Alpha Psi ... 250
Beta Gamma Sigma ... 251
Blue Key ... 258
Business Administration Coed Club ... 345
Business Administration Council ... 234
Cadence ... 374
Chamberlain Hall ... 318
Chamberlain Hall Council ... 244
Chardin Anthropological Society ... 330
Chess Club ... 336
Circumference ... 260
Coed Club ... 331
Curtain Guild ... 334
Debate Society ... 337
Delaware Hall ... 316
Delaware Hall Council ... 244
Delta Sigma Delta ... 276
Delta Sigma Pi ... 278
Delta Sigma Rho ... 252
Delta Zeta Chi ... 280
Dental School Council ... 239
Drill and Rifle Team ... 384
Economics-Finance Society ... 339
Epsilon Pi Rho ... 338
Equestrian Society ... 340
Fine Arts Club ... 341
Foreign Students Association ... 362
Gerard Manley Hopkins Society ... 348
Gold Torch ... 342
Gonzaga Hall ... 322
Historical Society ... 344
Human Relations Club ... 346
Interfraternity Council ... 246
Kappa Beta Gamma ... 282
Knights of Columbus ... 347
Lodorians ... 349
Loyola Hall ... 312
Loyola Hall Council ... 243
Loyola Men ... 350
Loyola News ... 376
Loyola Union Activities Board ... 230
Loyola Women ... 351
Loyolan ... 380
Loyolan Awards ... 262
Marketing Club ... 352
Mathematics Club ... 353
Medical School Council ... 238
Modern Language Club ... 354
Monogram Club ... 355
Nursing Councils ... 236
Panhellenic Association ... 247
PAL ... 144
Phi Alpha Delta ... 284
Phi Beta Pi ... 286
Phi Chi ... 288
Physics Club ... 356
Pi Alpha Lambda ... 290
Pi Delta Epsilon ... 253
Pi Delta Phi ... 256
Political Science Club ... 357
Psi Delta Phi ... 292
Psi Omega ... 294
Psychology Club ... 360
Readers Circle ... 361
Recent Decisions ... 385
St. Appolonia Guild ... 364
Sigma Delta Phi ... 296
Sigma Lambda Beta ... 298
Sigma Pi ... 300
Sigma Pi Alpha ... 302
Sigma Theta Tau ... 257
Ski Club ... 363
SNEA ... 366
Social Work Council ... 241
SAM ... 365
Stebler Hall ... 320
Stebler Hall Council ... 244
Student American Dental Association ... 368
Student American Medical Association ... 369
SAL ... 145
St. Joseph's Manor ... 324
Student Bar Association ... 240
Tau Delta Phi ... 304
Tau Kappa Epsilon ... 306
Theta Phi Alpha ... 308
United Independents of Loyola ... 370
United World Federolists ... 358
University College Council ... 242
Wasmann Biological Society ... 372
Women's Rifle Team ... 371
Xi Psi Phi ... 310
Young Democrats ... 358
Young Republicans ... 358

With this final page, the production of the **1965 Loyolan** is completed. The task of producing a yearbook of this size was an enormous one, requiring the talents and hard work of a great many people. But the work that culminated in a few hectic weeks of long nights and final deadlines is now finished. And so to those people who were willing to spend long hours forming and coordinating the activities that resulted in the **1965 Loyolan**, and to those who have helped in other capacities, we sincerely extend our gratitude.

In particular, we wish to express our thanks at the following persons:

To Mr. Bernard Cullen, our moderator, whose spirit of cheer and even-tempered personality saw us through every crises. It must have often seemed to you that you carried the whole weight of this book yourself. Often you did. Many thanks.

To Father Bryant, whose beaming person put forth the kind of diligent effort we needed in obtaining necessary photographs, copy, and identifications. Without you this book would have been impossible.

To Mr. Harry McCloskey and Mr. John Tosto, whose help in many matters proved invaluable in the production of this annual.

To Mr. Brad Peterson, our publisher's representative, whose assistance, suggestions, and work greatly aided our task.

To Richard Barry and Robert Dameron and others in the Public Relations office for their willing assistance and interest.

To Mrs. Nomura of the Dental School and Mrs. Conneely of the Medical School for helping us out with identifications and other problems which we brought you.

To Barb, Judy, and the others in the Dean of Students' Office for putting up with countless disturbances.

To Austen Field and Marshall Studios for their excellent work with the senior portraits.

To Jim Kilcoyne for his numerous photographs and friendly smile.

And yet this list would be incomplete without expressing our thanks to our staff:

To Lyle Rausch, for assuming the headache of scheduling the various organizations for their pictures, or would it be more correct to say re-scheduling. Thanks for a task well done.

To Frank Benak, for his excellent photography and limitless determination. Without you we wouldn't have made it.

To Kathy Bowers, for editing and organizing what probably seemed to be thousands of graduate activity sheets. Really, there weren't.

To Pat Nocek, for assembling a mountain of names into the neat and invaluable index. Thanks, Pat.

To Carol Foy, for writing and editing those numerous pages of copy. A most excellent job, Carol.

To Bonnie O'Shea, for identifying the countless pictures that were used. The work must have often seemed impossible at times.

To John Fitzgerald, for giving our layouts original arrangements and more artistic design. Thanks, John.

To Nancy Mullenix, for being our correspondent in Rome. Your pictures were a valuable asset for our Rome Center section.

To Bob Berry, for giving us a good look at the athletic department and its achievements. Fine job, Bob.

Finally, recognition must be given to some of the other members of the staff who generously gave of their time and ability to produce this effort. Special thanks:

To Mary Carroll, for giving us a hand when we most needed it. Your help was greatly appreciated.

To Sharon Pendleton, who saw to it that our typing basket was always empty at the end of the day. Many thanks.

To Frank Joebgen, for his daily campus-hopping to get us the pictures we needed.

To Ed Hunt, for his help in compiling sports statistics and other data necessary for the athletic section.

Thanks also to the countless others who have assisted us during this year. The production of the **1965 Loyolan** has not always been an easy task, nor has it always been enjoyable. But with this volume now completed, we can finally relax and remember that "The reward of a thing well done is to have done it."

GTB
EWT

George T. Bravos Jr.
Edward W. Trischmann . . . . . Editors-in-Chief
Lyle Rausch . . . . . Scheduling Editor
Frank Benak . . . . . Photography Editor
Kathleen Bowers . . . . . Graduate Editor
Patricia Nocek . . . . . Index Editor
Carol Foy . . . . . Copy Editor
Bonnie O'Shea . . . . . Identifications Editor
John Fitzgerald . . . . . Layout Editor
Nancy Mullenix . . . . . Rome Correspondent
Robert Barry . . . . . Sports Editor

Rev. Thomas J. Bryant, S.J.

STAFF MEMBERS

Ann Audy
Mary Audy
Elizabeth Brinkman

Mary Ann Bunda
Barbara Dickelman
Tom Hayden

Carolyn Klos
Linda Mason
Dolores Ruzicka